LIONS.TONIGHT.
PLAY-BY-PLAY ACTION
DIAL C-FAX 1070

Victoria Times

WE'RE CLEARING OUR 1976 FORD CARS AND TRUCKS RIGHT NOW!
peter pollen ford

93rd YEAR, No. 53 ★★ VICTORIA TIMES, WEDNESDAY, AUGUST 11, 1976 15 CENTS DAILY, 30 CENTS SATURDAY

Quebec Planning Massive Borrowing

Times News Services

QUEBEC — The Quebec government Tuesday announced massive borrowing plans for the next decade including $51 billion for hydro development and $700 million to pay the bulk of the deficit from last month's Olympic Games.

A provincial finance department spokesman said increases in the provincial tobacco tax will pay for the Olympic loans. The province has to pay $795 million of the $995 million deficit and the City of Montreal is responsible for the other $200 million.

The largest loans, totalling $450 million, will come from U.S. banks from Morgan Guaranty Co., which will provide two loans.

Eight Canadian banks will provide loans totalling $250 million with the largest portions coming from the Bank of Montreal, the Royal Bank and the Canadian Imperial Bank of Commerce.

Interest rates charged by the banks will be less than one per cent above the prime lending rate, now 10¼ per cent.

With $700 million in loans, the provincial government intends to raise the remaining $95 million of the deficit through short term loans and resources.

The finance department spokesman said the government is also studying the possibility of applying increased taxes from hotel and restaurant revenue to the Olympic deficit, Olympic crowds substantially increased the revenue volume.

The tax increases on cigarettes and tobacco will be paid directly to the Olympic Installations Board, the body in charge of games construction.

The taxes are expected to bring in $75 million by the end of the 1976-77 fiscal year and $88 million during the 1977-78 fiscal year.

Concerning Hydro-Quebec, Natural Resources Minister Jean Cournoyer said the utility's plans, covering development of the province's remaining water power potential and eventual construction of nuclear reaction stations, would call for investment of $3 billion annually between 1978 and 1985 and $5 billion annually for the following five years.

Cournoyer spoke Tuesday during a study of Hydro-Quebec's plans by the national assembly's natural resources committee.

Cournoyer said the utility agency's plans would call for annual borrowing of $2.5 billion to $3 billion annually until 1990.

Hydro-Quebec's plans, the minister said, are based on the agency's own forecasts of electricity demand increasing 7.5 per cent annually which would call for a doubling of power every 10 years.

YOUNG, OLD SWIM FREE AT CRYSTAL

Free swimming for preschool children (aged six and under) and senior citizens will be offered at Victoria's Crystal Pool this fall.

And the water temperature will be warmer, promises recreation committee chairman Ald. Ron McKenzie.

The new policy, approved by city council in caucus on Tuesday, is an attempt to boost slumping attendance at the pool.

Recreation manager Jack Morgan said today there has been about a 20 per cent drop in attendance at most municipal swimming pools in the Greater Victoria area, but at the Crystal the figure is approaching 40 per cent.

In an earlier council discussion, favorable admission rates at other centres — particularly Oak Bay's recreation complex — were cited as one of the main reasons for the Crystal's waning popularity.

The new rates will likely take effect Sept. 1.

To qualify for free admission pre-schoolers (now charged 50 cents) will have to be accompanied by a parent. Senior citizens who now pay 75 cents will also be admitted free of charge if they can produce appropriate identification such as a Pharmacare card.

McKenzie said today there have been complaints about both the air and water temperature at the pool, and he wants to see that situation improved even it it means a hefty increase in the $40,000 oil bill.

He has asked staff to find out what the temperature is at the Oak Bay centre, and "match that or better it."

CUPE MAN KILLED

HOPE (TNS) — A top official of the Canadian Union of Public Employees was killed Tuesday when his car plunged off the highway on Nine Mile Hill east of here.

Dead is Aubrey Burton, 55, of North Vancouver.

RCMP said Burton's car left the Hope-Princeton Highway after passing another car.

Burton was chief negotiator for CUPE during the last round of contract talks with Lower Mainland area municipalities.

FOOD PRICES LEAD WAY

Dramatic Decline In Inflation Rate

FLASH FLOOD took out a 300-foot section of highway where it crossed Moses Coulee near Coulee City in Washington. The washout may take months to repair, and area farmers are worried at the added expense of trucking grain along detours. Road is the main highway in the central Washington area.

Times News Services

OTTAWA — Canada's inflation rate declined dramatically in July, due mainly to lower food prices, Statistics Canada reported today.

The annual boost in the Consumer Price Index to a 6.8 increase was the lowest in three years, the data-gathering agency said.

The overall consumer price index in July advanced 0.4 per cent for the month, mainly due to increased costs of mortgages and rents as well as seasonally-higher prices for hotel and motel accommodation.

Last year at this time, Canada was in the grip of double-digit inflation with an annual increase of 11 per cent showing in last July's figures which were up 1.4 per cent over June of that year.

This July's increase brought the consumer price index to 149.3 compared to 100 in the base year of 1971.

Higher pork prices, as well as higher prices for vegetables, coffee and restaurant meals were mainly responsible for the 0.3 per cent increase in the food price index.

Lower prices for beef products and sugar offset those increases.

The price of food consumed at home during July was 0.6 per cent below the level of July, 1975. It was the first time in five years that food consumed at home had shown a decrease in any 12-month period.

Higher train fares also were factors in the CPI increase.

Household help charges also were up, but were partly offset by lower automobile and gasoline prices which edged downward.

Destroy Town —Poison Probe

Times News Services

ROME — A government scientific commission recommended today the destruction of all vegetation and buildings in a northern Italian area contaminated by a poison gas cloud.

The commission said the vegetation in a 172-acre area of Seveso, north of Milan, should be destroyed and that all buildings, including the homes of 855 evacuated residents, should be torn down within three years.

The recommendations came one month after Seveso and nearby communities were contaminated by a gas cloud containing the deadly chemical dioxine which escaped from the Swiss-owned Icmesa chemical plant.

"It's useless to give any hope to the residents of the area," said Prof. Aldo Cimmino, chairman of the scientific commission. "Who knows when they will be able to inhabit the area again."

"The buildings are all condemned," Cimmino said. "For now, we should not destroy them because of the problem of dust. It's better to wait at least three years when the concentration of dioxine is notably reduced."

He said the chemical plant should be torn down but that there was still some disagreement on just how to accomplish the task.

In addition, the commission recommended that all vegetation in a 480-acre area adjacent to the most contaminated zone be burned off with high intensity flames reaching a temperature of 2,192 degrees fahrenheit.

The commission recommendations were the most severe involving dioxine mishaps since 1963 when a Dutch chemical plant operated by the Philips company was dismantled brick by brick, embedded in concrete and dumped into the Atlantic Ocean.

WORDPLAY

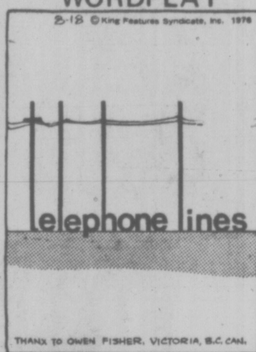

Send your own WORDPLAY, care of this newspaper.

WEATHER

Tonight: Showers
Thursday: Cloudy

LOCKOUT NOTICE AT SAFEWAY

Canada Safeway Ltd., has served lockout notice on its 75 Victoria warehouse employees effective 12:30 p.m. Friday.

Last-ditch contract negotiations collapsed Tuesday.

A strike is also expected at Safeway's Burnaby warehouse Thursday and the combined lockout-strike actions will cut off supplies to the chain's 93 stores in B.C., involving 10 in the Victoria area.

Retail outlets are not expected to operate longer than two weeks with supplies on hand, and a company spokesman said today 4,400 employees across the province could be out of work by that time.

Union officials remained unavailable for comment, but the company spokesman said negotiations went on for three months without any headway.

Issues in the dispute, according to the company, include a contract clause that would "give management the freedom to institute efficiencies" while the union want veto power.

Management in addition says the union wants jurisdiction over maintenance work, trucking in northern B.C. and meat transportation from Calgary.

Mozambique Mortars Bombard Rhodesians

UMTALI, Rhodesia (Reuter) — White suburbs of Umtali, Rhodesia's third-largest city, came under mortar bombardment from Mozambique early today, but police said there were no casualtiies.

Afterwards, Rhodesian Air Force jets were seen streaking across the town toward the border with Mozambique three miles away. There was no official confirmation that they had struck back at the mortar positions.

The mortar attack was apparently aimed at an army barracks in retaliation for the weekend thrust into Mozambique by Rhodesian forces in which more than 300 black guerrillas were reported killed.

Residents of Umtali's Greenside and Darlington suburbs were moved to a hotel in the centre of the city after the half-hour attack by about 30 heavy mortar shells. Windows were smashed and some houses suffered structural damage, police said.

The mortars used have a range of about four miles. Police said they were apparently fired from the area of Machinpanda, a Mozambique town close to the border and opposite Umtali.

Umtali is the centre of the worsening war on the eastern border with Mazambique. The picturesque town of 36,000 blacks and 8,400 whites was the main gateway between the two countries before President Samora Machel's government closed the border on March 3.

The attack came within hours of a government announcement that Rhodesian forces raided a guerrilla camp in Mozambique on Sunday. The announcement said more than 300 guerrillas, 30 Mozambique troops and about 10 civilians had been killed. There were only a few minor injuries among the Rhodesian troops, the announcement said.

But while champagne corks popped in Salisbury as white Rhodesians celebrated late into the night, political observers said the raid might push Rhodesia and the left-wing former Portuguese colony of Mozambique to the brink of war.

Rioters Stoning 'All in Sight'

JOHANNESBURG (UPI) — Militant black students ran riot today in Krugersdorp, east of Johannesburg, "stoning everything in sight," police reported.

Police said the students boycotted classes and ran through the streets hurling rocks at buildings and cars.

"They are stoning everything in sight," police said.

Police said they "took action" to restore order but gave no further details.

So far 11 persons have been killed in the last outbreak of violence that began last week when youths demanded the release of student leaders who were rounded up in mid-June during racial fighting that left 176 persons dead.

Soweto, the scene of the bloodiest clashes a week ago, remained quiet for the second day.

In the eastern Transvaal, at Lichtenberg, rioters Tuesday night burned down six buildings, including a block housing the post office. In Cape Province, demonstrators gutted a prefabricated building in a college complex. Black townships around Pretoria also suffered damage by fire, police said.

Because of the unrest in black areas, South Africa has imposed a nationwide law calling for indefinite detention of suspects involved in the outbreaks of violence during the past two months.

NEWS BRIEFS

GAMBLERS PAY NEVADA $1.18B

CARSON CITY (UPI) — Gamblers left a record $1.18 billion in the coffers of Nevada's gambling casinos during the fiscal year which ended June 30. The state gaming control board said Tuesday that the amount was $122 million more than the figure for the previous year.

B.C. Cancer Grant

Provincial Secretary Grace McCarthy today approved a $50,000 grant to the B.C. division of the Canadian Cancer Society's 1976 fund-raising campaign. The provincial grant brings the total of this year's campaign to $1,037,000 and McCarthy said she expected the society would reach its objective of $1,050,000 in the next few weeks.

U.S. Air Fares Up

WASHINGTON (WP) — The U.S. civil aeronautics board Tuesday approved a two per cent increase in domestic air fares effective Sept. 15.

Kosygin Too Ill

MOSCOW (UPI) — Soviet Premier Alexei Kosygin is too ill to meet with visiting leaders of the Japanese federation of economic organizations, Japanese sources said today.

Soviet authorities gave no indication of the nature of the illness.

Climbers Killed

ANCHORAGE (AP) — Three Japanese climbers have died in an avalanche at the 8,000-foot level of Mt. Foraker in the Alaska Range, a National Park Service spokeswoman said Tuesday.

MacEachen to U.S.

OTTAWA — External Affairs Minister Allan MacEachen travels to Washington next week for talks with U.S. Secretary of State Henry Kissinger.

Bangs in Israel

TEL AVIV (Reuter) — Small bombs went off early today outside two Israeli banks in the occupied West Bank town of Ramallah. No one was injured.

CanCel Earnings Dip $6M

Canadian Cellulose Co. Ltd. of Vancouver had net earnings of $14.8 million for the first six months of 1976, down from $21.6 million in the corresponding 1975 period, the company said today.

The company, which is 82 per cent controlled by the provincial government, had sales of $89.5 million, down from 98.9 million.

The figures include a tax credit of $7.9 million in 1975 and $6.5 million in 1976.

President Ronald Cross said the reduction in sales was due to the unfavorable rate of exchange of the Canadian dollar in the U.S. plus poor market conditions for sulphite pulp. The company plans to phase out its sulphite mill at Prince Rupert.

Earnings in the second quarter were $8.3 million, down from $11.4 million.

Gross said the increase in value of the Canadian dollar significanctly affected earnings and accounted for about half of the earnings reduction in the second quarter.

There have been signs that the dollar is returning to near par in the second half of the year.

CanCel's sales to the U.S. are in American dollars and the company loses about three per cent of its revenue when it converts this to Canadian cash.

Bus Depot Blown Up

BELFAST (AP) — The Irish Republican Army and its partisans blew up a bus depot, burned down a flour mill and a community centre, hijacked trucks and battled the British Army with shots and bombs in Belfast Tuesday night and early today.

It was the third night of widespread violence in Belfast. The upsurge was touched off by an IRA rally Sunday calling for resistance to new anti-IRA regulations.

INDEX

Classified 386-2121
News 382-3131

	Page
Births	44
Classified	44-55
Comics	25
Deaths	55
Entertainment	23
Family	29-33
Finance	9, 10
Gardening	45
Sports	14-18

Saanich Plans Bylaw to Protect Trees

Saanich's parks department is moving to stop the destruction of municipal trees resulting from installation of utility poles and engineering work.

After hearing parks administrator Frank Andrews, the parks and recreation committee decided Tuesday to instruct municipal solicitor Doug Patterson to draw up a bylaw that would protect trees.

A report by Gerry Chaster, assistant parks administrator, on a meeting with representatives of B.C. Hydro, B.C. Telephone and Saanich's engineering department, said the utility companies had balked at assuming responsibility for "balanced pruning and shaping of the entire trees," saying they were only responsible for line clearance.

Chaster said municipal engineering officials felt the parks' department requirements were "totally unworkable."

"There's a whole swath of trees on the north end of the Cedar that could have been saved that are literally decimated. There was a magnificent old tree at Majestic Park that right now looks like a scarecrow," Andrews said.

He said the city of Victoria has requirements for the protection of trees and West Vancouver has a bylaw that not only sets stiff requirements for tree-pruning on municipal ground but also covers private properties.

Municipal administrator Bill Tremayne told the committee. "There is some clout you can exert but you want their goodwill to get them to agree to this kind of thing."

Chaster said both utility companies and the Saanich engineering department had alleged working 10 feet from trees was too limiting and that no cutting of roots two inches or larger was impossible.

Chaster pointed out requirements would not completely ban working closer than 10 feet but said, if this was done, the parks administrator should be notified so that he could seek an alternative solution such as changing alignments or grades.

Catch Seized

KODIAK, Alaska (AP) — The skipper and crew of a Vancouver-based halibut ship seized within Alaska's three-mile limit have forfeited their catch for an inadvertent violation.

Kodiak Superior Court Judge Roy Madsen said Leslie Soleway of Vancouver, skipper and owner of the 76-foot longline seiner Alaska Queen II, testified Monday he had been unaware the vessel was within the state fisheries limit.

THE OUTCASTS *by Ben Wicks*

National Scandal: NDP

★ ★ ★ ★ ★ ★

MAKE JOBS: WALLACE

Tory leader Scott Wallace today urged the provincial government to borrow money to finance job creation programs in B.C.

Wallace said July unemployment figures for the province show the consequences of the government's "black ink approach" in financial policies.

The figures showed a .3 per cent jump in unemployment to 9.1 per cent.

Investors have lost confidence in B.C., he said, damaging the economic base of the province.

Wallace said the unemployment figures confirm that the government was misguided in its March budget which imposed a variety of tax increases.

He said balancing the budget is a desirable goal but in a time of inflation the government has a wider responsibility which includes the provision of jobs.

By DAN POTTIER
Times Ottawa Bureau

OTTAWA — It is a "national scandal" that Canada continues to have over 750,000 unemployed, New Democratic Party leader Ed Broadbent said Tuesday.

The NDP leader was commenting on a Statistics Canada report that the jobless rate turned upward in July after registering a drop in both May and June.

The seasonally adjusted unemployment rate reached 7.3 per cent in July — up from an even seven in June. It was 7.1 per cent in May and 7.4 per cent in April. The July figure for B.C. was 9.1 per cent.

Broadbent said that the figures "cannot be a source of joy to anyone" in a country which should be heading into economic recovery.

He called on Prime Minsiter Trudeau to "make employment the priority issue when the new session starts this fall."

"He should bring in legislation and new programs to bring down the rate of unemployment and create permanent jobs for our unemployed men and women," Broadbent added.

The NDP leader said that the latest jobless figures "mean that we are continuing the cycle of unemployment which we have been experiencing now for over 16 months . . ."

It was the longest prolonged bout of such high enemployment since the great recession of the 1930's.

"It is tragic," Broadbent said, "but there could be nearly 900,000 to one million Canadian men and women out of work this Christmas."

It was necessary that new inititatives be undertaken to combat this serious problem since forecasts were for prolonged and continued increasing unemployment in Canda.

"Both the minister of finance and the manpower minister have admitted in the House that they will have no new employment programs until 1977," Broadbent said, "and this is too late to do anything about the serious situation we face this winter."

12 Killed In Blaze

PARIS (UPI) — Twelve persons died today in a fire that raced through a six-storey lodging house that had no fire escape. Two of the victims jumped to their deaths.

Nine persons were injured, four critically.

Police said most of the victims were North African immigrant workers who lived in the Hotel d'Amerique, a small, shabby lodging house in north central Paris.

Hotel employees said a woman of British nationality was believed among the dead, but there was no immediate confirmation.

The hotel — like most buildings in Paris — had no fire escape.

As the flames spread through the building, the elevator caught fire, blocking any escape route for the approximately 40 persons inside.

Firemen using ladders rescued some of the screaming tenants, but others jumped into the street or onto the hotel's cobblestone courtyard.

Police quoted a witness as saying "people were jumping out the windows and screaming and one woman's nightgown was in flames."

"It was a nightmare," said the manager of an apartment house across the narrow, hilly street.

"I saw the flames on the ground floor and called the fire department," said one passerby. "Before they could get here the hotel burned upwards as if it were made of straw. It's very old."

HIGH AS A KITE as he gets his wings, top cadet Dale Floyd, of Lantsville, looks every inch an airman as Major Dave Snow, Regional Cadet Officer for the Pacific Region, performs traditional ceremony at Pat Bay airport today. Dale, 17, is from Squadron 205 in Nanaimo and graduated as top cadet. (John McKay photo)

Lost Child Spotted

EVERETT, Wash. (AP) — A small girl missing in a remote area of eastern Snohomish County was found apparently unharmed Tuesday, the sheriff's office reported.

"She's cold and wet but otherwise seems to be okay," a sheriff's officer reported.

The little girl, identified as Kim Logsdun, 2½, was reported missing Monday from a Sultan Basin area campsite at about the 3,600-foot level on Mt. Stickney. The sheriff's office said she was spotted from a helicopter which was not available for use Monday because of poor weather and darkness.

New Crunch on Camp

BEIRUT (AP) — Christian fighters launched a new attack today to try to finish off the siege of the Tal Zaatar Palestinian refugee camp in Christian east Beirut.

Security sources said as many as 4,000 Christian fighters of the Phalange and National Liberal parties were pounding the devastated camp with artillery, rockets and heavy mortars.

The dwindling force of Palestinian defenders was reduced to small arms.

More Lebanese Moslems were reported escaping from the camp in small groups amid the bombardment. Some were brought to Moslem west Beirut in truck convoys organized by the Shiite Moslem sect.

There they joined about 3,000 refugees from the Nabaa Moslem slum district, one mile from Tal Zaatar, which the Christians overran last weekend.

Some of the refugees reported they were fired on by the Christians when they emerged from Tal Zaatar and Nabaa.

They said a number of the fleeing Moslems were killed or wounded.

Fighting also continued in the mountains east of Beirut and across the no-man's land between the Christian and Moslem sectors of Beirut.

There were heavy exchanges of fire between Moslem Chiyah and Christian Ein Rummaneh, two neighboring southern suburbs.

Many persons were reported fleeing from Chiyah because they feared a Christian attempt to take the suburb.

Security sources and hospital officials estimated 140 persons killed and more than 200 wounded on all fronts during the 24 hours before 5 p.m. Tuesday.

Amin Offering Talks to Britain

NAIROBI (AP) — President Idi Amin of Uganda has offered to hold talks with Britain to restore recently-severed diplomatic relations between the two countries, Uganda radio reported Tuesday.

In a broadcast monitored here, the official government radio also said Amin denied reports that 100 students were shot to death by military police at a university in Kampala last week.

The radio quoted Amin as saying that a British newspaper report of the alleged killings was "completely fantastic," and that "not a single shot was fired."

During an interview with two journalists from the British Broadcasting Corp., Amin described Britain's decision to sever relations with Uganda, a member of the British Commonwealth, as a "temporary misunderstanding," the broadcast said.

In the interview, Amin also repeated that the only obstacle to restoring normal relatioons with the United States was U.S. State Secretary Henry Kissinger, and once Kissinger left office, "our relations with America will be excellent," the radio said.

NEAR-MISS FOR JUMBOS

LONDON (UPI) — Two jumbo jetliners escaped collision by seconds at London's Heathrow airport Monday night when one plane about to land shot back into the air as the pilot spotted another on the runway.

The pilot of an El Al Boeing 747 averted disaster just four seconds from touchdown when he saw another 747 of Pakistan International Airways taxiing along the runway after landing.

the weather

Increasing cloud late this afternoon will result in shower activity overnight with low temperatures in the 12-degree range. Thursday will be mostly cloudy in the Victoria area with some sunny periods and a high in the low 20s.

TEMPERATURES

	Max.	Min.	Precip.
Yesterday			
Victoria	17	10	—
Normal	20	11	—
One Year Ago			
Victoria	19	12	—
Across Canada			
Pr Rupert	16	11	33.3
Pr George	25	15	5.1
Vancouver	23	13	—
Kamloops	29	16	—
Edmonton	23	10	—
Jasper	21	7	—
Banff	22	8	.5
Calgary	22	12	—
Lethbridge	23	11	—
Med Hat	25	13	—
N. Battleford	28	15	—
Saskatoon	29	13	trace
Swift Current	23	13	6.4
Pr Albert	29	13	1.0
Moose Jaw	23	13	—
Regina	25	12	1.5
Yorkton	24	14	2.3
Winnipeg	30	14	1.0
The Pas	28	15	.5
Toronto	27	17	—
Ottawa	28	15	—
Montreal	24	17	—
Quebec	19	13	7.9
Halifax	24	17	—
Charlottetown	29	17	—
Fredricton	25	17	3.0
St. John's	25	20	—
United States			
Chicago	30	21	—
New York	26	19	—
Miami	32	24	19.3

CITY'S WEATHER RECORD

Sunshine August	42.5 hrs.
Last August	96.4 hrs.
Normal (30 Years)	99.2 hrs.
Sunshine, 1976	1437.2 hrs.
Last Year	1525.1 hrs.
Normal (30 Years)	1514.1 hrs.
Precipitation August	1.1 mm.
Last August	.8 mm.
Normal (30 Years)	4.8 mm.
Precipitation, 1976	384.3 mm.
Last Year	301.5 mm.
Normal (30 Years)	330.2 mm.

(Pacific Daylight Time)
Sunrise 6.3 Sunset 20:30

TIDES AT VICTORIA HARBOR
(Tides listed are Pacific Standard Time)

	Time H.M.	Ht. Ft.	Time H.M.	Ht. Ft.	Time H.M.	Ht. Ft.	Time H.M.	Ht. Ft.
10	01.50	8.3	09.00	2.1	16.20	7.4	21.05	6.2
11	02.40	7.9	09.35	2.5	16.20	7.5	22.00	5.7
12	03.20	7.5	10.05	3.1	17.05	7.6	22.55	5.3
13	04.05	7.0	10.50	3.8	17.15	7.7	23.35	4.9

TIDES AT SOOKE

	Time H.M.	Ht. Ft.	Time H.M.	Ht. Ft.	Time H.M.	Ht. Ft.	Time H.M.	Ht. Ft.
10	00.55	9.5	08.20	2.5	14.55	8.3	20.20	6.3
11	01.40	9.1	08.55	3.0	15.15	8.4	21.00	6.0
12	02.25	8.7	09.25	3.5	15.50	8.5	21.55	5.7
13	03.00	8.1	09.50	4.1	16.15	8.6	22.55	5.4

TIDES AT FULFORD HARBOUR

	Time H.M.	Ht. Ft.	Time H.M.	Ht. Ft.	Time H.M.	Ht. Ft.	Time H.M.	Ht. Ft.
10	03.45	9.8	10.55	2.5	18.05	10.4	23.35	7.1
11	04.50	9.5	11.20	3.0	18.30	10.3		
12	00.10	6.5	05.35	9.2	12.00	3.7	19.00	10.2
13	00.50	5.9	06.40	8.8	12.35	4.5	19.20	10.2

Council Support Grows For Archives Society

A proposal to expand the scope of Victoria's city archives through formation of a special society now seems to be receiving some support from city council, although the idea was turned down when it was first aired more than a year ago.

After city archivist Ainslie Helmcken outlined his plan at Tuesday's caucus meeting, Ald. Bob Wright said he was "quite enthused" about it and Ald. Ron McKenzie also voiced his support.

Helmcken said the existence of a registered society to complement the present municipal archives operation would enable him to apply for varius government and foundation grants which are not available under the current status.

Another benefit would be the opportunity to use the services of many volunteer helpers from the community, without possible conflict from union sources.

Ald Helen Beirnes, whose committee includes responsibilty for the archives, was asked to study the proposal in more detail and report back to council.

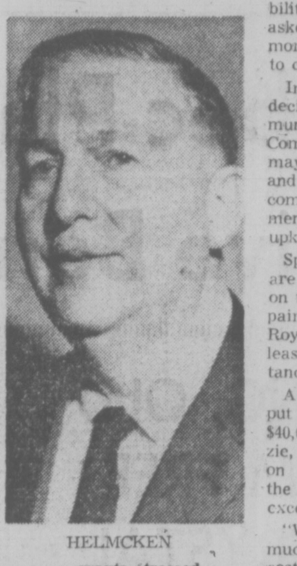

HELMCKEN
. . . grants stressed

In other business, council decided to ask the inter-municipal Royal Theatre Committee to work with the mayors of Victoria, Saanich and Oak Bay in producing a comprehensive set of recommendations on the building's upkeep and future.

Specifically, city aldermen are seeking more information on the anticipated costs of repairing and renovating the Royal Theatre to give it at least a 10-year life expectancy.

A recent consultant's report put this cost at around $40,000, but Ald. Ron McKenzie, the city's representative on the committee, has said the actual figures could be in excess of $200,000.

"We should find out how much this $40,000 is going to cost us," said Ald. Wright.

ALDERMEN STAY OUT

Victoria city council has declined an invitation to attend a meeting of the city's firefighters Thursday night, acting mayor Ald. Alf Hood said Tuesday.

Hood told reporters it was not "desirable" for council to be officially represented at what was essentially a union membership meeting. Some aldermen might decide to be present, but if so they would be there as individuals and not representing council.

Civic leaders had been challenged to a confrontation on the city's latest move in taking legal action to try to upset the firefighters' binding arbitration award.

Earlier this week union president Ross Cameron predicted they would be too timid to face the union membership in its present hostile mood, where a strike vote or some other form of job action is being considered.

Turkey Complains

ANKARA (Reuter) — Turkey has asked Greece to stop what it describes as harrassment by Greek planes and ships of a Turkish vessel searching for oil in a disputed area of the Aegean Sea, it was officially announced here today.

Millers

Popular Album Sale

FANTASTIC LOW PRICES
THURS.-FRI. ONLY!

THIS GROUP $2.79 EACH

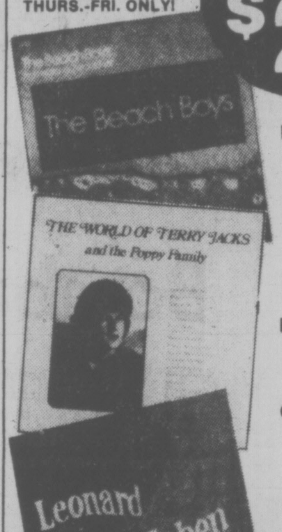

Pickwick:
High Water—*Beach Boys (2 record set)*
Only You—*The Platters (2 record set)*
Super Supremes—*Supremes (2 record set)*

London:
The World of Terry Jacks
The World of Susan Jacks

Columbia:
Power-glide—*New Riders of the Purple Sage*
Rock and Roll Music to the World—*Ten Years After*
Leonard Cohen

PLUS THIS GROUP OF 2-RECORD SETS 3.99 EACH SET

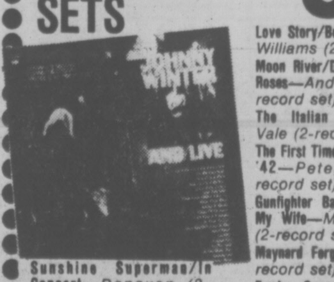

Love Story/Born Free—*Andy Williams (2-record set)*
Moon River/Days of Wine and Roses—*Andy Williams (2-record set)*
The Italian Album—*Jerry Vale (2-record set)*
The First Time Ever/Summer of '42—*Peter Nero (2-record set)*
Gunfighter Ballads/My Woman My Wife—*Marty Robbins (2-record set)*
Maynard Ferguson I & II *(2-record set)*
Funky Serenity/Upendo Ni Pamoja—*Ramsey Lewis (2-record set)*
The Best of W.C. Fields *(2-record set)*
Sunshine Superman/In Concert—*Donovan (2-record set)*
Boots with String/Strings and Voices—*Boots Randolph*
Johnny Winter and . . . Live

AND OUR BUYING POWER BRINGS YOU

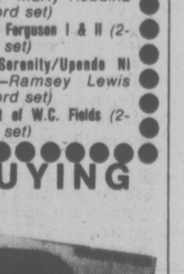

Silver Convention
Born to Run—*Bruce Springsteen*
Between the Lines—*Janis Ian*
Drive On—*Mott*
Blue-Eyed Soul—*Biddu Orchestra*
Stills—*Stephen Stills*
Lazy Afternoon—*Barbra Streisand*
The Three Degrees
Family Reunion—*The O'Jays*
Ommadawn—*Mike Oldfield*
The Edgar Winter Group *with Rick Derringer*
Adventures In Paradise—*Minnie Riperton*
Borboletta—*Santana*
Captured Angel—*Dan Fogelberg*
The Three Degrees Live
The Basement Tapes—*Bob Dylan and the Band*

ALL FOR ONLY 1.98 EACH

Millers 726 Yates 388-6295
THE RECORD PEOPLE
8-11

Millers

CLASSICAL Record Sale

EMI

ALL FOR ONLY $2.79 EACH

SALE WED. - THURS. ONLY!

QUALITY EUROPEAN PRESSINGS PLUS 50 OTHER TITLES

A1-101 TCHAIKOVSKY 1812 Overture. GLINKA Russlan and Ludmila WAGNER Prelude Act III, Lohengrin. MOUSSORGSKY Night on a Bare Mountain. LPO/Mackerras (Wills Master Series).
A1-104 DVORAK 'New World' Symphony, Carnaval Overture. Philharmonia. Sawallisch.
A1-105 HANDEL Fireworks Music, Concerti Grossi Op. 3, Nos. 2 and 5. Virtuosi of England. Davison.
A1-106 MOUSSORGSKY-RAVEL Pictures at an Exhibition. TCHAIKOVSKY Romeo and Juliet Overture. LPO/Pritchard (Wills Master Series).
A1-113 TCHAIKOVSKY Piano Concerto No. 1 in B flat minor, Peter Katin/LPO Pritchard (Wills Master Series).
A1-129 STRAVINSKY Rite of Spring. Philharmonia/Markevitch.
A1-133 TCHAIKOVSKY The Sleeping Beauty Ballet Suite, Philharmonia/Weldon.
A1-139 BEETHOVEN Violin Concerto, Leonid Kogan/Paris Conservatoire, Silvestri.
A1-148 MOZART The Horn Concertos. James Brown/Virtuosi of England - Davison.
A1-153 GREAT ORGAN WORKS incl. BACH Toccata and Fugue in D minor MENDELSSOHN War March of the Priests. Nicolas Kynaston at Organ of Royal Albert Hall.
A1-159 MAHLER Symphony No. 4 in G. Margaret Price/LPO/Horenstein (Wills Master Series).
A1-160 GRIEG Peer Gynt Suites 1 and 2. Piano Concerto in A minor Katin LPO Pritchard (Wills Master Series).
A1-163 OBOE CONCERTOS Vivaldi in A minor, F VII No. 5; in D minor F VII No. 1 Albinoni—in D; Op. 7, No. 6; in B flat, Op. 7, No. 3. Sutcliffe/Virtuosi of England Davison.
A1-165 STRAUSS WALTZES Blue Danube, Emperor Waltz: Artists Life, Wine, Women and Song. LPO/Gushlbauer (Wills Master Series)
A1-167 RACHMANINOV Piano Concerto No. 2 in C Minor; Preludes in D, G and G sharp minor Moura Lympany/Rpo/Sargent.
A1-168 BERLIOZ Symphonie Fantastique. Philharmonia-Cluytens.
A1-170 GREAT ORGAN WORKS No. 2, incl. Widor Toccata (Symphonie No. 5) Nicolas Kynaston at organ of Royal Albert Hall.
A1-175 HOLST The Planets. BBC Symphony/Sargent.
A1-176 BARTOK Concerto for Orchestra. LPO/Pritchard (Wills Master Series)
A1-187 BEETHOVEN Symphony No. 1. Coriolan, Leonora No. 3 Overtures. Berlin Philharmonic Cluytens.
A1-192 BEETHOVEN SONATAS 'Moonlight', 'Pathetique', Appassionata Daniel Chorzempa.
A1-193 BEETHOVEN Symphony No. 2 in D. Egmont Overture. Berlin Philharmonic Cluytens.
A1-195 CHOPIN Ten Nocturnes. Moura Lympany.
A1-198 'CROWN IMPERIAL' incl. God Save the Queen-arr Bliss, Zadok the Priest—Handel, Pomp and Circumstance March No. 1 in D—Elgar; Rule Britannia—Arne. Old 100th arr Vaughan Williams. LPO Andrew Davis and Sir Arthur Bliss/Royal Choral Society Nicolas Kynaston Norma Procter (Wills Master Series).

Millers 726 YATES 388-6295

Elderly Woman Victim

A 74-year-old Victoria woman received cuts to her hand in a purse snatching incident Monday.

Victoria police said Mrs. Hazel McDonald of 1025 Sutlej, was walking towards her home when two young men approached from behind, grabbed her purse and knocked her to the ground.

Police said the purse contained personal papers and about $4 cash.

ONE OF LIFE'S little mysteries for Snohomish County police in Washington state is how this car ended up in the river against a piling. The car, they say, was stolen in nearby Everett and they speculate that joyriders took it off a launching ramp. But, how it wound up in this position — that's anybody's guess.

29-Hour Ordeal Adrift on a Bed of Seaweed

CAPE CANAVERAL (UPI) —Two young men bunched seaweed together to stay afloat and kicked small sharks away in a 29-hour fight against hurricane-whipped seas and exposure.

The two Floridians, Wayne Contrelmo of Bartow, and Dennis Pocaca of Delray Beach, dropped into the foaming sea when they lost their grip as they went hand over hand down a rope to a dinghy that was being pulled behind their 35-foot sailboat, the Nimbus.

They told their rescuer, Captain Gene Riggs of the 72-foot scallop trawler Teresa Ann, that the sailboat just kept heading away from them.

"They said they thought the others were just leaving them to stew but after about 45 minutes they didn't think the others were joking," Riggs said.

The men were sighted Monday evening by the crew of the Greek freighter Taeofano Livanos in the gulf stream off Melbourne Beach, more than 100 miles from the scene of the accident.

Seas in the wake of Hurricane Belle were too rough for the freighter to attempt a rescue, so the crew fired flares, alerting the crew of the Teresa Ann, which was nearby.

Riggs said the men poured out their story and consumed five gallons of water, two six-packs of soft drinks and "really packed away a lot of chicken and ham sandwiches and cake" during the six-hour return trip to land.

"We were kinda clumsy," Riggs said they told him in describing their fall into the sea. He asked if they had been drinking and they said no.

About 45 minutes after they were dumped into the ocean, the ship turned and headed their way. But while still about 30 minutes away, it turned from them again despite the yelling and whistles of the pair.

The two said they saw no other boats and planes but did see sharks. Riggs said they told him that sharks circled them for awhile, never getting close enough to bite. A school of small sharks, however, came right up to them to scare them away.

Clad only in swimming trunks, they took the string out of their suits and bound their wrists together at night so that they wouldn't drift away from each other.

Seaweed surrounded them during the night and they bunched it together to make a bed to help them float.

"They said in the morning they saw a floating gallon jug and got that for floatation," Riggs said.

"They spotted a plank and one of them swam for it. Just then a huge brown fin ripped through the water close by. A very large shark swam by and eventually went away."

Contelmo and Pocaca had been on a weekend outing with five other persons, who also ran into some bad luck after they lost the two.

Coast Guard chief petty officer Ray Baker at Miami said the Nimbus ran aground Monday night in the Lake Worth inlet. It remained aground Tuesday and delayed attempts to question the others aboard.

Apple Growers Get Pip

PENTICTON (AP) — British Columbia apple growers, despite Ottawa's price stabilization announced earlier this week, will lose more than $6 million on the 1975 apple crop, Charles Bernhardt, president of the British Columbia Fruit Growers' Association, said Tuesday.

He was commenting on the federal program under which growers will receive 2.1 cents a pound for 1975 apples. Sales will bring about 4.5 cents a pound.

The $6 million loss will result as growers, through a combination of fruit sales, federal stabilization and provincial income assurance, fail to equal their cost of production.

That cost for 1975 was set by growers and government officials at 11 cents a pound.

Total return from all sources, including the provincial government program, for the 1975 crop will likely be about nine cents a pound.

The federal program will return $11 million to apple growers across Canada and about $5 million to British Columbia.

Nigel Taylor of Kelowna, president of the Canadian Horticultural Council, said Tuesday he was bitterly disappointed with the Ottawa program.

Nationalists in Wales Setting Up Libya Tie

Manchester Guardian

ABERDOYEY, Wales — Trade and educational links between Wales and Libya are being set up by Plaid Cymru, the Welsh nationalist party.

A group of Libyans from Col. Moammar Gaddafi's Arab Socialist Union have been in South Wales and parts of West Wales during the past week as guests of Plaid Cymru.

Plaid Cymru and the Libyans are negotiating to form a meat company to export Welsh lamb to Libya.

At present Libya imports about one million head of sheep a hear, much of it from Ireland, and Plaid Cymru obviously thinks Libya also might be a profitable market for Welsh farmers.

"We feel that Welsh lamb is not being marketed as it could be to get the best prices, and at the moment we are exploring with the Libyans the possibility of a joint company," said Dr. Phil Williams, chairman of Plaid Cymru.

As lamb is the main source of meat in Libya, it could fetch four times the British market value."

In reply to a suggestion that the mandatory ritual slaughtering of sheep, essential before Libyan Moslem could eat them, might upset many British animal lovers, Williams said he could foresee no problems.

NO PENALTIES SET FOR U.S. SHOPPERS

VANCOUVER (AP) — Despite the growing numbers of Canadians who slip down to the United States to do their grocery shopping at cheaper prices, revenue Minister Bud Cullen says there won't be any crackdowns by customs inspectors.

Cullen said in an interview that the government is "sympathetic to Canadians faced with strikes, inflation and other modern-day frustrations."

"Therefore I am satisfied that customs and excise people at the border are showing good horse sense in dealing with the growing number of Canadians returning from the United States," said Cullen. "We don't want to hassle them any more than they now suffer in long weekend lineups."

Cullen warned, however, that customs duties would still be collected and "if what I'm saying appears we are going soft, we're not."

DANGER

WHEN THE SAFETY OF YOUR FAMILY IS AT STAKE, DOESN'T IT MAKE SENSE TO PROTECT THEM FROM FIRE.

At Individual Dry Cleaners we offer a complete flame proofing service

individual drycleaners

CALL TODAY: TOMORROW MAY BE TOO LATE

1602 Fort at Oak Bay Junction 595-4141

WILLIAMS QUALITY MEATS SPECIALS

795 FORT ST.
384-0525
384-0526

BONELESS ROAST OF VEAL .. 1.69 lb.
SIRLOIN STEAK . LOIN CHOPS 1.99 lb.
RIB VEAL CHOPS .... 1.79 lb.
BONELESS VEAL STEW .... 89¢ lb.

GRADE A No. 1 & 2 FREEZER BEEF 100% GUARANTEED

HINDS	SIDES	BARONS
100-150 lbs.	200-260 lbs.	50-80 lbs.
1.19 LB.	89¢ LB.	99¢ LB.

PRICES INCLUDE CUTTING, WRAPPING AND FREEZING

8-11

HOME FURNISHINGS SALE

AFFORDABLE IMPORTED FURNITURE

IF YOU ARE LOOKING FOR AFFORDABLE FURNITURE FOR YOUR HOME, CHECK STANDARD'S IMPORT SHOP!

"ELLEBJERG"

A superb collection of contemporary chrome and brass tables from Denmark with smoked glass tops.

Chrome square end table, 26¼"x26¼"x17¾" High 79.95
Chrome coffee table, 17¾"x35"x17¾" high 79.95
Chrome coffee table, 26¼"x50¼"x17¾" high 135.00
Chrome round coffee table, 39¼" in diametre 115.95
Brass square end table, 26¼"x26¼"x17¾" high 89.95
Brass coffee table, 17¾"x35"x17¾" high 95.95
Brass coffee table, 26¼"x50¼"x17¾" high 149.95
Brass coffee table, 39¼" in diametre 129.50

WOVEN SCREEN

Elegance with a touch of the Orient. For doorways, windows, or as room-dividers. Natural maize screen, woven and shaped into any length, and simple to install. Two eyescrews will usually do.
37½" wide, 80" long.
ONLY 19.95

TJAVS TEAK SOFA BED

For dens and children's rooms. Playmates like to lounge on the sofa which turns into a cozy bed at night. A large drawer under the bed provides storage for toys or bedclothes. Mattress covered with orange or brown corduroy, included.
ONLY 198.95

TEAK ROLL-UP DESKS

They're back again by popular demand. Fits almost any little space, and will blend with both traditional or modern decor.
ONLY 239.95

VI-BECK STEREO BENCH

Vi-beck stereo bench gives you great value for your money. Storage space for your stereo equipment, records, tapes, plus a writing desk. Can be used in a corner too. Extends from 48" to 90". Depth, only 17½".
ONLY 229.95

TEAK TEAWAGONS

These wagons are imported from Denmark, are sturdily built, yet roll easily from kitchen to serving area to make entertaining a breeze.
55.95 each

MILANO CHAIR

This classic chair of museum quality with craftsmanship to match. Natural cane seat and back, set in black lacquered finish wood. Tubular chrome steel frame.
ONLY 69.95 each.

HI-FI EQUIPMENT AND RECORDS OVER FLOWING?

The go-go bench from Sweden will cure your problems in a wink! It's specially crafted with Swedish precision in teak and walnut. Oh, yes—it will hold a TV set too.
39¾" long, 15¾" deep, 17¾" high.
Teak 99.95 Walnut 99.95
55½" long, 15¾" deep, 17¾" high
Teak 119.95 Walnut 119.95

*FREE DELIVERY
*EASY CREDIT TERMS
*FRIENDLY SERVICE

master charge CHARGEX

STANDARD FURNITURE

737 YATES ST. Downtown 382-5111

8-11

Victoria Times

WEDNESDAY, AUGUST 11, 1976

GORDON BELL, Managing Editor | STUART UNDERHILL, Publisher | GEORGE OAKE, Editor

Ease the Financial Pain

Despite the provincial government's lame excuses explaining Vancouver Island's drop in tourism — the U.S. bicentennial, dollar exchange rates and other intangibles that can't be quantified — increased ferry rates have had a profound effect on local tourist revenues. A 33 per cent drop in June traffic on the Tsawwassen-Swartz Bay run and a 20 per cent drop in July prove the point. Doubled ferry rates simply mean that many tourists are skipping Vancouver Island.

If new ferry rates are the most dramatic example of provincial financial measures which have affected the economy, a 40 per cent rise in sales tax coupled with high ICBC rates have also taken a deep gouge from disposable incomes. NDP leader David Barrett's characterization of the government fiscal policies as a tax-created depression may be premature, but undoubtedly many local entrepreneurs look forward to a lean winter because of government policies. In its zeal for a neat and tidy financial picture the Bennett administration has hurt the very people who worked so hard for its election. The ironies of politics.

With two or three years of its mandate ahead of it, the government can easily ride out current grumbling and sweeten the sting in succeeding legislative sessions. Politically the dangers are minimal. But many small businessmen throughout the province, and especially those on Vancouver Island, see the government measures as an extra burden in inflationary times. On the national scene wholesale price indexes are on the rise again, housing starts are declining, and chronic inflation of seven or eight per cent is forecast for the winter months. In a relatively more depressed province like B.C. these national trends can be more severe than in other jurisdictions. In a recent survey the Employers' Council of British Columbia says the provincial economic outlook is, at best, only fair for the remaining six months of 1976.

Given this uncertain harbinger, the provincial government should allow a little compassion to creep into its ledgers. Since the ferry system — an albatross of the last two provincial administrations — must be losing money on the reduced traffic flow, the government could at least reduce the rates by 15 or 20 per cent, to increase traffic. While this would not help the shank of a poor tourist season, it would reassure nervous electors that government has their interests at heart.

Conversely, if the Bennett administration continues its rigid pattern, reducing winter ferry service in reaction to revenue drops, as Greater Victoria Chamber of Commerce president Alan Emery fears, Social Credit may find itself with fewer MLAs next time around. The ferry service is an extension of Islanders' minds and bodies. We have sufferd enough unpleasant jolts — some of them albeit necessary — from this government in its first seven months in office. The business community and citizens alike are not asking for a pat on the head, but it would ease financial pains if the government would at least remove its full nelson from around our stretched necks.

Save the Marguerite — Yet Again

The saga of the Princess Marguerite in the recent past has had more cliffhanging junctures in the plot than the average episode of the Perils of Pauline. Just when you think she's been saved, presto, another villain emerges from the woodwork to tie her to the tracks, to mix metaphors.

Now, if Transport Minister Jack Davis has his way, she'll be replaced on the Victoria-Seattle run by the sleek, modern Queen of Surrey, which because of the higher fares on B.C. Ferries and resultant drop in business, lies idle at the ferry authority's Deas dock in the Fraser River.

Its operating costs are lower and it can carry 50 more cars than the Marguerite, but the 28-year-old former CPR vessel is not obsolete yet. The Marguerite has years of life left in her. The Queen of Surrey, of Swedish origin, may be more efficient but it's about as typically representative of Victoria as the flashy glass and cement highrises.

Half the reason the Marguerite's passengers travel aboard her is the journey itself. Even when the CPR ran it along the lines of a cattle boat, they flocked aboard. The attraction of the vessel itself for tourists — its brass and mahogany, narrow gangways, teak decks and old-fashioned charm — shouldn't be underestimated in any consideration of replacing her.

It's ironic that the suggestion to put the Queen of Surrey on the run in place of the Marguerite originated with Victoria MLA Sam Bawlf, who's spent much of his professional life working to preserve the old and charming, and shown that you can make money at it too.

How often do Victorians and Seattle residents have to reiterate that they like the Princess Marguerite the way she is? If they preferred the sterile, tourists would be swarming aboard the B.C. Ferries main vessels to ride back and forth, which demonstrably they aren't.

If it's a fait accompli — and Davis' statement that the decision has to go to cabinet and the board of B.C. Steamships Corp. first is, it seems, nothing more than formality — may we suggest at least a trial run to test the waters?

Just like the hydrofoil his department is going to test, why not put the Queen of Surrey on for a week or two by itself to judge the response? At the same time, the Marguerite could launch a downtown-to-downtown route between Victoria and Vancouver in another trial run of a service many have been asking for.

TOM WICKER

Arms to Iran: Vietnam Again

NEW YORK — The United States was not even out of Vietnam in May, 1972, when President Richard Nixon made an offhand, unpublicized and undebated decision that tied the U.S. almost as inextricably to Iran. Nixon ordered the defence and state departments to let Iran buy any American weapon it wanted short of nuclear warheads.

In the mysterious ways of bureaucracy, that apparently precluded even the most cursory review or analysis of the shah's military shopping list, with the result that, since 1972, American arms sales to Iran have totalled $10.4 billion. The weapons sold are so sophisticated that large numbers of Americans are needed to help service and operate them. And at the present rate of expansion of the Shah's armed forces, the 24,000 Americans now in Iran may be more than doubled by 1980.

Ludicrous Snarl

If the shah wanted to start a war, moreover, or if someone started one with him, Iranian forces would be as dependent on their American advisers (does that word remind anyone of Vietnam?) as on their American weapons. Or if, in the event of war, Washington pulled the Americans out, the shah's forces would be left all but helpless.

If it were not so dangerous, the Iranian snarl would be ludicrous. A study belatedly conducted by the U.S. senate foreign relations committee not only details the shah's purchases — such as four Spruance class destroyers more sophisticated than those being built for American use, and 80 F-14 Grumman Tomcats, an aircraft so complex even the United States navy is having trouble with it — the study also points out the diplomatic and strategic implications of Nixon's decision.

Suppose, for only one plausable example, Iranian forces were to be ordered into action by the shah in some way dangerous to the survival of Israel, which is a major American commitment. Either his American weapons and his American technicians would have to be used despite that commitment and against Israel's interests, or the Americans would have to be withdrawn, crippling Iran's military capacity.

The latter course surely would not please the shah, who just happens to control a lot of oil.

Nor is there any quick way out of this box. Apparently if the U.S. stopped selling arms to Iran now — although the Shah is considering buying 250 to 300 more American fighter planes, plus much other equipment — it would be five years or more before Iran could have the necessary expertise to operate the weapons she already has. Like B'rer Rabbit stuck to the tar baby, Washington is thus to some extent hostage to the shah for years to come, and no matter who is president.

Aside from that fact — chilling as it is in the context of the Middle East — the Iranian arms mess raises larger questions, to which this year's presidential candidates should address themselves. For example:

Does it make sense for the United States to have sold any country in the Middle East $10.4 billion in arms since 1972? While it's argued that others would provide the weapons if Washington didn't, and in the case of Iran that it was expected to provide "regional security" as British forces were withdrawn from the area, pouring weapons into the Middle East on such a scale seems too reckless for any conceivable gain. In fact, Iran was not even the biggest weapons customer of the United States in fiscal 1976 — Saudi Arabia was, with Iran second.

Is it really in the American interest for this nation to be the world's largest and most zealous arms merchant? Does either the domestic economy or an effective foreign policy require the sale of $8.3 billion in arms to the world, the American total in fiscal 1976? Are Americans themselves safer from war and destruction because of these sales?

Imperial as Shah

Perhaps the most important question is whether the president of the United States, no matter who he is, or of which party, should have the personal power to make far-reaching decisions as casually as Nixon appears to have done on arms sales to Iran.

The executive necessarily has great latitude in the conduct of foreign policy and security affairs, but that latitude is supposed to be exercised within a system of checks and balances, and — save in emergency — by orderly process open to question and review. The Iranian arms mess suggests once again that the powers of the presidency can be as imperial as those of a shah.

letters

Good Batch

No doubt it was a very good batch of mind-stirring pieces, all published in one issue. Hailing Aug. 7 Times with jubilant scrutiny the factual and reportorial examinations of worldly shenanigans written by the very cream of writers and journalists from such varied fields, to be sure!

First the aperitif, the editorial page: High Altitude Politics, Colwood Crawl, String Quartets And Stringent Measures (Editor's Notebook). All a delightful topping for James Gray's A Slam at the Sacred CPI.

Hardly believing one's good fortune of newsy revelations, but go anyway on. Hitched the excited irises to page five and lo and behold, Nests Feathered at Top of U.K. Social Roost, by Bernard Nossiter. He uses such boldness debunking some special blood types coursing through the gold-lined veins!

Then lowering my gaze into pedestal columns, like Cracking Down On the Drunks, by Charles Foley. The California Dining and Beverage Association is figuring out some system to deal with the menace of sloshed drunks.

The inimitable Harold Hosford's Stray Feathers: Just Stand Still And Wait For Them gave one a few needed smiles for the birds.

All this reading was a rescue from the perusal of the preceding page three. Ironically, each from opposite continents of our little earth were two stark reports. From Dar Es Salaam, Student Massacre Followed Protest. Dark, senseless, rampagings of Amin. From Santiago, Secret Police In Chile Skirting Law. Pinochet, the usual old breed of repressive statesmen. No answer for these two humans and their particular style of political behavior. It's age-old. As an aside it might be worth studying their similar facial casts (pictures accompanying above reports).

Another aside. How about some of our own government leader's extremely vituperative critics (verbal and written mouthpieces) going over and trying Pinochet and Amin for size? I'd lay a wager we'd never again have breakfast with these sideline critics. — M. Anderson, 640 Dallas Road.

Attracting Tourists

Seems to me the best way to attract tourists to B.C. is to host the winter Olympic games. Word of mouth is a marvellous form of advertising and, think of it, it is free! — Olympics Enthusiast.

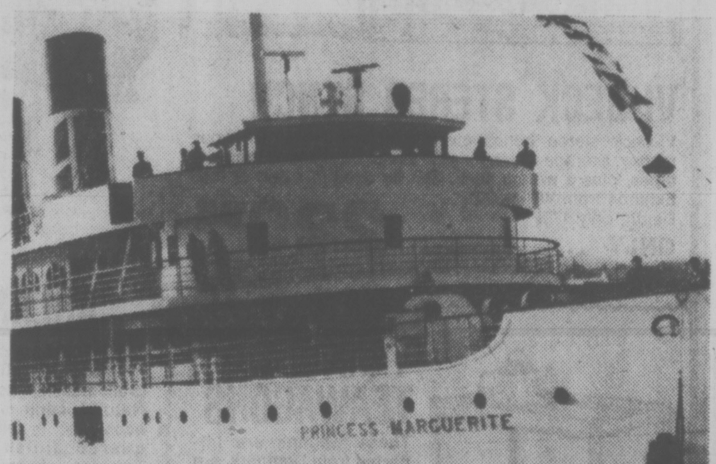

Princess Marguerite

Forced Retirement

It looks like the government is running true to form in making money the reason for the forced retirement of the Princess Marguerite.

So the Marguerite carries 50 cars as opposed to the 180 cars that the Queen of Surrey can transport. This means more traffic congestion in a harbor area that can ill handle it. Whatever happened to the urban expert's idea of encouraging pedestrians in the downtown area?

So the Maggie uses more crew and more fuel. But, will a ship using less of both necessarily encourage a tourist attracted to Victoria by the fact that he can get there on a stately vessel with a long Pacific coast history?

So the Queen of Surrey can make sidetrips to Port Angeles. The Marguerite never had a problem accommodating both runs until one was arbitrarily terminated.

And a convention centre? What more ideal, uniquely British Columbia use could the Marguerite be put to?

And as for her being old and requiring more maintenance, that excuse has been used to decimate more of B.C.'s history than one cares to remember. Apply the same logic to the parliament buildings and you see the weakness of the rationale.

The "dignified" end promised by Transport Minister Jack Davis? Could it be as a restaurant-cum-Disneyland attraction in the Inner Harbor? I would sooner it was scrapped.

A floating maritime museum is the only dignified end for such a ship, if an end is needed at all.

Why not keep it in service as a provincial historic site similar to the designation of San Francisco's cable cars as a U.S. national monument? It's a sad day when British Columbians, through their elected government, cherish their balanced books more than the sight of the Marguerite steaming out of Victoria harbor towards the snow-capped Olympics.

Can a Swedish ship inspire the romance of the west coast to as great a degree, or symbolize B.C. as well?

If the press of economics is so great and the Queen of Surrey must be used, let it be used by the people of Vancouver and Victoria as the much-desired night ferry. It would be extremely convenient, and who knows, maybe even profitable.—Thomas R. Palfrey, 941 Mears Street.

Absurd Claim

Mrs. Mollie MacGregor's letter (One Nation, Aug. 4) really made me blush when she said that my letters were well-written. Unfortunately, I honestly cannot accept her praise for, if my letters were readable, it is due mostly to the good work of the Times editor, in correcting my choppy, halting English prose.

For the past 108 years Quebec did set an example to the whole country in allowing all its citizens and immigrants to send their children to the school of their choice. In the meantime, what were the other provinces doing to protect the rights of their Japanese immigrants and their French-speaking citizens? Well, Manitoba in 1890, New Brunswick in 1895, Alberta and Saskatchewan in 1904 (when they were called the Northwest Territories), Ontario in 1917, passed their own Bill 22s forbidding the use of French in their school system for all immigrants and Canadian citizens.

Now that Quebec today, tired of waiting for the other provinces to follow its example and with the lowest birth rate of all the 10 provinces, is trying to protect its culture by forcing non English-speaking immigrants to attend French schools, all the other nine provinces are up in arms.

I appreciate Mrs. MacGregor's concern for the French-speaking citizens in Quebec, but why not use part of this concern for the B.C. French-speaking citizens and pressure the B.C. government to allow them to choose the school of their choice for their children?

Do you realize that if B.C. voted itself a Bill 22 exactly the same as Quebec's it would have to give its French-speaking citizens the choice of French or English schools? Or do you propose that Quebec should set an example for another 108 years before the other nine provinces permit their French-speaking citizens to send their children to the school of their choice?

You've noticed that in my letter I have never requested or said anything about establishing bilingualism in Canada, but only requested that the French-speaking citizens outside Quebec be given the same rights as the English-speaking citizens living in Quebec.

Your hope of seeing Canada becoming completely bilingual is rather utopian and unrealistic.

Why not accept Canada as it is today? One nation made up of 10 provinces, with one which is trying to use French as its language of communication and nine others using English for that purpose, and one federal government with a special bilingual section for the province of Quebec.

As a Quebecker, the only thing I want is to be able to earn a good living in the province of Quebec, using French as my working language. Even today 70 per cent of the Quebeckers are forced to use English in their daily routine if they want to keep their job.

So, Mrs. MacGregor, as we both believe in one Canada, why not shake hands and forget this absurd claim that B.C. is becoming bilingual? B.C. is not and will never be bilingual. — Yvon Landry, Craigdarroch Residence, University of Victoria.

Olympic Patriotism

I was angered to read the nonsense by Douglas Fisher in his article of Aug. 4. It is obvious Mr. Fisher has no notion of the spirit of participation that the Olympics is all about. It is also obvious there is no patriotism in his heart for his country or respect for the athletes of this country that spend years perfecting their skills.

Mr. Fisher also seems to have forgotten that we cannot compare the athletes of Canada to those of Russia, East Germany and the United States, for two reasons: 1. Russia and the U.S. have populations 10 times the size of ours, so naturally they are going to produce more athletes, better athletes, more and better training facilities and coaches. Canada cannot put all of its money into training athletes.

2. Mr. Fisher also seems to forget the system under which the Russian and East German athletes train. They are state-supported and are given jobs that enable them to train year-round. But they train in a country without freedom. Would Mr. Fisher trade that freedom in order to produce better athletes that are exciting to watch on television?

Perhaps that is a roundabout way to get to the point. But the point is this—I was more interested in the performances of our athletes, whether they were good or bad. I was interested in getting to know the athletes virtually ignored by the Canadian press. I didn't care that we didn't win any gold medals, as long as I knew they were doing the very best they were capable of. I feel that that is all that can be asked of them.

Take a little pride in your country, Mr. Fisher. Maybe our athletes are not the best, but they are ours and that's good enough for me.

Who knows, in four years we might not get to see any Canadian athletes. They might be all Russian. How boring!—J. Crichton, 10289 Sparling Place.

Biased Protector

The abysmally archaic thinking of some people in charge of our destiny these days is frightening.

The furor about raw milk sales, generated by Dr. Allen Arneil and supported by Dr. Scott Wallace, implies that today's raw milk production represents that of 100 years ago. In his plea for discontinuance of its sale in Victoria, Dr. Arneil, who cannot be ignorant of the fact, is failing in impartiality when he does not clarify that present-day raw milk dairies are subjecy to stringent inspection of premises and stock, which includes monthly testing of the milk by a representative of the provincial department of agriculture.

Without any recent evidence of an incidence of tuberculosis or other related disease, Dr. Arneil's motivation in manipulating city council into such a decision is suspect. The aforementioned system for control of raw milk has been in effect here for some period prior to 1956. Why not examine and publish the records of milk associated diseases which have occurred during the past 20 years?

The use of the word "protection" too readily allows bureaucracy to relieve us of the freedom to be responsible and in this case our biased protector, with the usual tunnel vision, has done so without thought of its effect on the livelihood of the dairy farmers or store keepers concerned. — Mary MacKenzie, 2201 Kinross Avenue.

VICTORIA TIMES, established 1884 is published every afternoon except Sunday by the Times Publishers, Limited, 2621 Douglas Street, Victoria, B.C. Second class mail registration No. 0625. All undelivered copies and notices of change of address to be sent to the above address. The Canadian Press is exclusively entitled to reprint the local news published herein.

India Tightens the Screws on Foreign Coverage

A month ago Christopher Sweeney went to New Delhi on behalf of the Manchester Guardian and the Economist. Two weeks ago he was obliged to leave under threats to his physical safety.

By CHRISTOPHER SWEENEY

Each one of the four plainclothes policeman were slouched as usual in their brown Indian-made Ambassador car. Each day they would wait outside the shabby block of flats in Bombay, to keep a check on who went in and to photograph the visitors.

Inside, on the third floor, sat Mrs. Indira Gandhi's major foe, the opposition leader, Jayaprakash Narayan, suffering from kidney disease and barely able to walk.

For the Research and Analysis Wing (RAW), the intelligence - cumpolitical police the situation could hardly be better. "Because JP is so ill he rarely leaves this flat," observed one of the opposition leaders.

"It means that we have to make many of our meetings here, and they know of course what we are doing. It is like trying to organize a campaign against the government in a police station."

A similar situation exists with other critics of the government — they are constantly watched, their movements reported. It means that any foreign journalist, who is automatically under suspicion anyway, cannot hope to operate with any real discretion.

Like all other foreign journalists in contemporary India I came under obvious suspicion within days of my arrival in the country. It first became noticeable with letters. They arrived, having been opened with flaps unglued or odd squiggles or marks on the envelopes.

After arranging meetings by telephone odd characters would turn up to observe who I was seeing each morning. Others would be waiting on the red leather settees in the entrance of the Delhi Hotel. People I spoke to openly would be later stopped and questioned.

At least twice my hotel room was broken into and searched. In Bombay five hours after a meeting with J.P. Narayan, I returned to my hotel room to find the bottom torn out of a suitcase, drawers still open and clothes dumped in disorder. To the local cogniscenti in these shadowy matters, it was of course routine stuff, the work of RAW, a not uncommon experience in many Asian countries.

In fact I had been in India for nearly a month before the government warned me to leave. Last week at a meeting at the Foreign Ministry even before I had written a word, I was told officially that "under no circumstances" would I be permitted to remain in India as a correspondent for the Guardian and Economist.

The chief government spokesman at the Ministry of Foreign Affairs, A.N.D. Haksar, said there was "no purpose" in my staying. The Guardian had shown a hostility to India and there was no chance that his government would change its mind until the paper changed the "bias" of its editorial policies.

When I complained of the continued harassment by government agents and asked Haksar to explain why it had been necessary to organize break-ins to my hotel rooms, he replied that unless I left the country as soon as possible there would be a "further prospect of physical inconvenience."

In fact it had become obvious from the first frosty meeting with Indian officials that the government would not allow me to stay. I had barely shaken hands before they began attacking the British press and particularly the Guardian "which was once our friend."

For years India has had a rather neurotic concern with what the Western press writes about her, but since the emergency 12 months ago this has become almost an obsession. The prime minister, Mrs. Gandhi, for months has been accusing the foreign press of "India-baiting" and assisting in the subversion of the country by allowing a voice, however limited, to her critics.

As the screws have been tightened on the domestic press, through censorship, of journalists, and the sacking of editors, the Western press has become a constant irritant — foreign coverage is routinely relayed back by the BBC to an estimated audience of 25 millions.

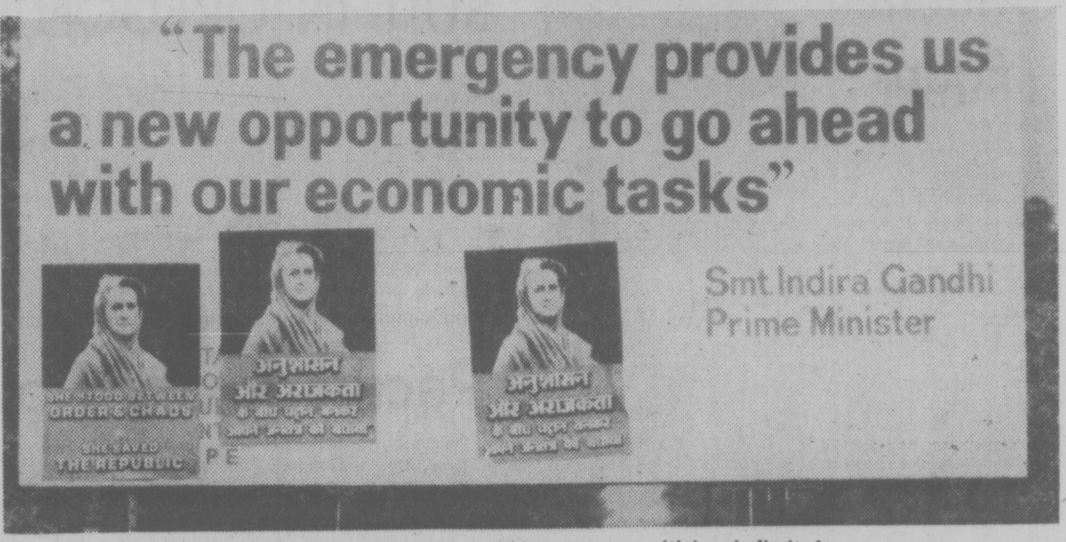

Billboards spread Mrs. Gandhi's message, criticism is limited.

As a result, the government is clearly determined to cut down the opportunities for gathering information within India itself. Indeed, the chief government spokesman implied that India would continue to bar correspondents for the immediate future at least. The decision on the Guardian, which had taken some time to percolate down, was a precedent, and had been made, I was told, "at the highest level."

On the face of it, the opponents of Mrs. Gandhi are now facing the sort of harassment that is not uncommon in the rest of the subcontinent. Though there are upwards of 100,000 political prisoners — and more are being detained each week — the regime is not yet as repressive as some in Asia.

But India does now have all the trappings and centralized control of a fully-fledged dictatorship; any change is likely to be for the worse.

The foreign press has been forced to adhere to a from of self-censorship, though in practice this operates with varying degrees of severity. But most are seriously worried about the future. The fact that some organizations are proposing to move to Colombo or even Islamabad is a measure, if any was needed, of the present disenchantment.

China Puzzle in Limbo

By WILLIAM SAFIRE
New York Times

TOKYO — For the first time in a generation, an electoral struggle is taking place in the United States at the same time that an ideological power struggle is going on in China. Each struggle will affect the other.

The issue is the "normalization of relations," a diplomatic euphemism for American recognition of the People's Republic of China (PRC) and de-recognition of Taiwan as the Republic of China. One purpose of that action — vaguely indicated at some unspecified future date in the U.S.-PRC communique of 1972 — would be to encourage China to develop independent of and perhaps hostile to, the Soviet Union.

In the United States, the encouragement of continued schism is sought by all factions, but approaches differ.

In the U.S., conservatives like Ronald Reagan hold that the Chinese respect only powers that stand by allies and would be contemptuous of an America that "sold-out" 16 million non-Communists on Taiwan to gain closer ties to the PRC.

In the centre, the Ford-Kissinger position is that the issue is at present in the deep freeze; that there is no immediate pressure from Peking for Washington to "abandon" Taiwan; and the less said this election year about the price of normalization, the better.

On the left, candidate Carter — advised by Harvard Prof. Jerome Cohen and others — has adopted what is called a "-modified Japanese formula."

Japan has withdrawn diplomatic recognition from the Chinese on Taiwan and opened an embassy in Peking, but has increased trade relations with Taiwan.

However, the United States has since 1954 had a defence treaty with Taiwan, which Japan never had. That necessitates the Carter "modification."

The Democratic nominee garbled his intent somewhat in an adlib answer to this question, but I am informed by his staff that he meant to predicate his hoped-for recognition of Peking, on some assurances by the PRC that it would not invade Taiwan.

But there's the rub. The PRC says that the island of Taiwan is part of China and internal affairs are none of the U.S.'s business.

At that point, Americans start reading tea leaves. Some of our China experts believe Prime Minister Chou En-lai indicated that the solution to the Chinese civil war would be peaceful. And U.S. state department officials have told senators privately that Peking is being most patient about "normalization," recognizing that little can be done in an election year.

That sounds hopeful, and encourages those who want the modified Japanese formula. But other China experts say a quite different message is being given foreign diplomats by Peking officials: that the PRC is growing most impatient with what is considered "lack of progress on the Shanghai Communique." Moreover, there are some signs that the PRC may be in no mood at all to talk about peaceful intent with Taiwan.

Are the Chinese being direct with third parties and polite with us? Or is the "struggle between the two lines" — between the Maoists and the "capitalist roaders" who had been led by the deposed Teng Hsiao-ping — spilling over into foreign affairs as well?

That's where their struggle may affect our struggle. One CIA staffer recently surfaced with the argument (quickly disavowed as beyond the CIA's charter) that we had better hurry up and conclude our arrangements with Chairman Mao and his followers, lest the "revisionists" win out in China and start their own detente with the Soviets.

Nobody in the U.S. wants future Chinese leaders to be asking each other "Who lost America?" But the hurry-up approach is rejected by many conservatives and moralists — admired by the Chinese for their hard line against the Soviets — who will not abandon an ally. They are joined by others who want to wait until the present turmoil in China ends, with Chairman Mao's succession decided, before proceeding with closer ties.

The Chinese will respond best to an American foreign policy that shows far more strength of will than we have seen in the past three years.

Casual Yes, Comfortable No

By LINDA McQUAIG
The Globe and Mail

It's not simply that I'm naive about jeans. I don't for instance harbor the notion that one wears them for comfort. Like anyone who grew up in the sixties, I know jeans are worn for only one purpose — to achieve the completely casual look. The fact that they are, in reality, quite uncomfortable and therefore decidedly not casual is neither here nor there. They are the final touch, the master stroke, the sina qua non of the casual look. Without them, one just doesn't look casual.

Still, it is one thing to accept that jeans are not what one puts on to spend the afternoon cleaning one's room. It is quite another thing, however, to discover they are the least comfortable item in one's wardrobe. This is the unhappy realization I came to not long ago.

It began when, after much searching, I finally found the ideal pair. They were tight, which of course is essential in creating the impression that you've worn them since you were a kid. The pair I found were so tight, in fact, that it took two of the store's clerks and a friend who was with me to pull the sides of the pants close enough to do up the zipper.

At last, success! From my waist to my thighs my entire body felt pinched and crushed. I knew at that moment I had found the perfect pair of jeans.

But it was at a party that I fully came to realize the discomfort possibility of jeans, I had, of course, washed my jeans before the party so that every possible millimetre of slack that might have developed through wear would be knocked out of them. The wash had accomplished its end.

Of course it goes without saying that one shouldn't count on being able to carry on such elaborate activities as eating, drinking or walking around the room while wearing a pair of tight jeans. However, this doesn't for a moment mean one can't wear them to a dinner party. It just means that one can expect not to enjoy the dinner party. But at least one can be sure of leaving with the satisfaction that one didn't look overdressed.

At this particular party, there were a few women who actually got all dressed up in skirts and dresses. But as the evening wore on and I kept fidgeting in my chair in a vain effort to get comfortable, I caught myself enviously eyeing those women. Oh, for the freedom of those fancy gowns, those carefree polyester skirts with slits up the back. What I'd give for a slit up the back of these jeans right now, I thought.

Of course one can always furtively, under the table, undo the zipper of the jeans just a bit. But it's risky business, with no certainty that another guest won't lean down to pick up a fallen fork and discover the horrible truth.

This definitely risks alerting people to the fact that one's jeans really aren't that comfortable, that one hadn't just thrown them on at the last minute for lack of something else to wear. It could easily become clear, in fact, that one had gone to considerable trouble to find a pair that tight, and had willingly thrown comfort to the winds. And that would appear to subvert the whole purpose of wearing jeans. One could even look foolish.

STANDARD'S
GIANT SALE
OF
SOFA BEDS
Over 70 models to choose from — single size, double and queen — in nylons, prints and Olefin fabrics. Buy now at a great reduced price.
STARTING AS LOW AS 119.00
★ FREE DELIVERY
★ EASY CREDIT TERMS
★ FREE PARKING
★ FRIENDLY SERVICE
STANDARD FURNITURE
CHARGEX master charge 737 YATES ST. 382-5111
8-11

Federal Government Thrift Needed to Curb Inflation

The GLOBE and MAIL
An Editorial

Government spending is a chief cause of inflation. Canada's rate of inflation, which is higher than that of its most important trading partner, the United States, is Canada's major economic problem. Governments, therefore, should curb their spending. And the Government which has done least to curb its spending is the one in Ottawa.

This process of reasoning arises naturally from two reports just released.

The first is a report of the Canadian Economic Policy Committee, prepared by D. A. L. Auld, economics professor at the University of Guelph, and sponsored by the C. D. Howe Research Institute. Prof. Auld found that spending by all governments had increased from 22 per cent of the gross national product in 1948 to 39 per cent in 1974. Preliminary data indicated that it increased in 1975 to 42.7 per cent of GNP. These figures are in current dollars. If they are expressed in constant dollars, government spending rose from 24 per cent in 1948 to 37 per cent in 1974 to 40.6 per cent in 1975.

There were a lot of reasons for these increases — and some members of the Canadian Economic Policy Committee refused to sign the report because they disagreed with the reasons or believe the increases to be justified. But there could not have been much argument over Prof. Auld's relation of increased spending to inflation. He said this:

"Inflation and increased government spending reinforce one another. As a result of inflation, government's share of real income collected as taxes increases, and this not only permits increased government spending, but also may produce new pressure for increased wages and salaries (which is also inflationary). In addition, government spending itself is inflationary to the extent that it competes with the private sector for scarce resources."

The Organization for Economic Co-operation and Development, in its annual report on the Canadian economy, says that the failure to achieve a reduction in the Canadian inflation rate in line with that of major trading partners "now constitutes the major problem facing the Canadian economy."

Canadian consumer prices grew at an annual rate of 7.5 per cent in the past six months and are expected to accelerate to an 8 per cent rate in the second half of this year before settling back to 7.25 per cent rate in the first half of next year. Canada's 7.5 per cent rate for the last half of 1976 will compare with 5.75 per cent for the United States and 4.75 per cent for West Germany — it will be much higher, that is. Compared with Japan, France, Italy and Britain it will be lower; but it is with the United States that we do most of our trading and must be prepared to compete.

The OECD found that Canada had other problems — large current account trade deficits (one-quarter of the deficit in the whole OECD area) and flagging exports — but the over-riding need was to reduce the inflation rate: "In a longer run perspective it would indeed appear that restoration of a reasonable equilibrium in the balance of payments and the maintenance of a relatively high growth rate of output will depend above all on the control of inflation."

If inflation is to be controlled, government spending has to be controlled. Yet federal Finance Minister Donald Macdonald, in his May budget, left most of the controlling to be done by the provinces. He increased his budget deficit by $1-billion; government, spending was increased by 16.2 per cent. The government at the same time was taking steps to reduce its share of shared-cost programs which it had forced upon the provinces. Worse, it was permitting Health and Welfare Minister Marc Lalonde to begin the launching of a new welfare program to aid the working poor. Such a program could be acceptable it if took the form of a negative income plan which provided incentives to continue working and which displaced welfare programs it has made unnecessary. But Mr. Lalonde simply intends to stack his new program on top of all the other programs: more government spending.

The provincial governments have made far more genuine efforts to restrain their spending. Ontario Treasurer Darcy McKeough held his deficit (still too large, of course) to $1.889-billion instead of the anticipated $2-billion. The province's increase in spending was cut to 10.4 per cent and some departments had their budgets actually reduced. The number of provincial civil servants, including contract workers, was cut by at least 4 per cent (while the federal civil service continued to grow). Mr. McKeough limited grants and forced municipalities and school boards to introduce economies.

Inflation must be beaten; the prime minister says so — and so does the OECD. But the prime minister is better at talking than doing.

Next Month: Equus

How do you follow up a history-making smash hit of a stage show?

The answer is probably blowing in the wind — nobody knows for sure what will work.

Of the several options open Kaleidoscope Theatre has chosen to do something totally in contrast to its summer theatre venture, Cabaret, which is still playing to crowds at the Empress Hotel.

In conjunction with Robert Price who owns the rights to a Victoria production, Kaleidoscope will be first on the Victoria fall theatrical scene with Peter Shaffer's stirring controversial play, Equus.

Director is Colin Gorrie who master-minded the Cabaret production. The play will run at the McPherson Playhouse from Sept. 9 through 18 inclusive.

Casting for Equity members of the company has already begun, and auditions for non-Equity members of the cast will follow at Open Space, 510 Fort, Thursday at 5 p.m. Audition appointments should be made by calling Open Space.

It is impossible to delineate the story of Equus without diminishing its impact on the audience. A complex and deeply-moving play, it has had long New York and London runs and unstinting praise from major critics.

SON OF THE MARITIMES, Stompin' Tom Connors comes to town Friday for one of his free-wheeling country shows at Esquimalt Sports Centre. Connors began life in an orphanage in New Brunswick, was adopted by a P.E.I. farmer and his wife and became a run-away drifter in his early teens. But with a love of singing country songs and with a second-hand guitar he soon began the climb to fame. He has recorded 28 albums including several albums of his own songs.

New Roads Needed

WASHINGTON (AP) — The Road Information Program says one-fourth of the United States' 3.8 million miles of roads have reached "middle age" and need rejuvenation.

NUCLEAR WASTE SUIT IN OREGON

PORTLAND, Ore. (AP) — The Oregon Energy Facility Citing Council says it will take Portland General Electric Co. to court over thermal discharges from the Trojan nuclear plant into the Columbia River.

The council, which met today, accused PGE of violating thermal discharge standards and of having faulty equipment to monitor the discharges.

PGE faces fines of up to $10,000 a day if found at fault. According to testimony, the state is looking at the days the plant was in operation since May 1 of this year.

Meanwhile, the department of environmental quality will step up its monitoring of the dischanges, Loren Kramer, head of the department, said Monday.

N-Plant Protest Backing Sought

VANCOUVER (UPI) — A public meeting is to be held tonight to rally Canadian support to battle two nuclear power stations proposed for the U.S. Pacific Northwest.

Critics contend the area is subject to earthquakes which could rupture the plants and cause widespread death or disease from radioactivity in the densely-populated British Columbia lower mainland.

They want the Canadian government to oppose the plan when the U.S. nuclear regulatory commission resumes hearings in Seattle next week.

The meeting, organized by the B.C. Branch of the Canadian Coalition for Nuclear Responsibility, will be addressed by Ann McMillan and Craig Martin, two leaders of a U.S protest group, Skagitoniaans Concerned About Nuclear Plants.

"There is still time to stop the plan," branch president Michael Wallace, a political science professor at the University of British Columbia, said Tuesday.

"But we want all the support we can get now.

"The whole area is an earthquake zone. There can be a shock almost anywhere at any time.

"Any major release of radioactive material into the air or water would be borne north into Canadian territory. The results could be disastrous."

The Puget Sound Power and Light Co. wants to build the plants near Sedro Woolley, Wash., about 32 miles south of the international border. The utility maintains the area is seismologically safe.

Pacific Press Row to Labor Board

VANCOUVER (AP) — Pacific Press Ltd. and representatives of the Joint Council of Newspaper Unions met the British Columbia Labor Relations Board Tuesday in an attempt ot resolve a dispute which has halted publication of the city's two daily newspapers.

The dispute centres over retroactive pay and wage increases contained in a contract ratified by both sides less than a month ago.

Pacific Press, which publishes the evening Sun and morning Province, told the 1,400 workers in the seven newspaper unions that it would not pay increases above Anti-Inflation Board guidelines until the board rules on the legality of the contract.

That move precipitated a slowdown by workers at both newspapers, which first delayed editions and finally halted production. The Sun has not published since Aug. 5, while the Province's final edition was Aug. 6.

The company announced Saturday it was suspending publication until the labor board hands down a decision on a request by the company to rule whether the slowdowns constitute an illegal work stoppage.

The unions Sunday also filed an application to the labor relations board asking a ruling on whether a collective agreement is in force at Pacific Press.

The unions said if the board finds that no collective agreement is in force, then they will seek a ruling that Pacific Press did not bargain in good faith and should be ordered to conclude a collective agreement.

The unions said the company promised not to resume publication until the board hands down its ruling.

The company and the joint council ratified a two-year agreement giving employees a 16 per cent wage increase in the first year, retroactive to November, 1975, and eight per cent in the second year.

A senior reporter earned $320 a week under the old contract.

The ratification appeared to have solved labor problems at the papers until Dave Stinson, general manager of Pacific Press, told employees the company had been advised by the Anti-Inflation Board's legal department that it could not pay increases above the board's guideline of 8.3 per cent until the board had ruled on the contract.

Stinson met in Ottawa with Anti-Inflation Board officials Monday in an effort to determine when the contract ruling would be handed down and whether the company could pay the full wage increases.

No word was available on the outcome of that meeting.

FREE FILL
20,000 Yards
Hauling Charges Only
O.K. TRUCKING COMPANY LTD.
382-6136

Island Saw Co.
617 Chatham Street 385-5500
7-6

You're the winner with
Kem Paints
Gold Medal quality at very competitive prices!

Kem paints and woodstain protect and beautify your home inside or out. Your nearby Kem dealer has these first quality interior/exterior stains and paints right now at prices that win a gold medal for value at the finish line.

August 4th to August 14th

KEM WOODSTAINS
for interior/exterior to enhance the beauty and grain of natural wood. Available in solid color or semi-transparent. Ideal for furniture and outside panels.

SUPER KEM-TONE
our best interior latex flat paint. Fast soap and water clean-up...dries in ½ hour with no lap marks...washes easily when cured.

KEM LATEX GLOSS
exterior house paint goes on with the ease of latex yet looks and lasts like enamel. Clean ups are easy with just soap and water.

KEM-1-COAT
for those who don't like painting more than once. Choice of latex type at $12.99 or alkyd base at $14.99 a gallon.

KEM VELVET
silky smooth alkyd enamel for walls, ceilings, woodwork throughout the house. Dries quickly...washes easily.

KEM-GLO
rugged alkyd semi-gloss enamel for kitchens, bathrooms, woodwork...dries fast...scrubbable.

Also available in quarts.

ALL PRODUCTS MAY NOT BE AVAILABLE IN ALL STORES.

*Maximum price only. Dealer may sell at lower prices. Cans may be underfilled to allow for tinting—see label for net contents.

Kem Paints—manufactured by Sherwin Williams Company of Canada Limited.

AVAILABLE AT THE FOLLOWING PARTICIPATING STORES.

VICTORIA Sherwin-Williams 1803 Cook Street	VICTORIA K-Mart University Heights Plaza	LANGFORD Westbrooke Link Hardware 753 Goldstream Road	LADYSMITH Rollston Hardware
VICTORIA Zeller's 1610 Hillside Avenue	VICTORIA Cadboro Bay Hardware 3825 Cadboro Bay Road	CHEMAINUS Chemainus Builder Supply 2875 Oak Street	NANAIMO Sherwin-Williams Paint & Wallpaper Store Terminal Park Shopping Centre
VICTORIA Ross Bay Hardware 1584 Fairfield Rd.	VICTORIA Mayfair Wall Fashions Mayfair Shopping Centre	DUNCAN Dobson's Limited 191 Kenneth Street	PARKSVILLE Sherwin-Williams Paint & Wallpaper 118 Craig St.
VICTORIA Capital Iron and Metal Ltd. 1832 Store Street	VICTORIA Gorge Hardware	DUNCAN Hudson's Hardware	PORT ALBERNI Bronson Falcon Hardware 235 Johnston Road

272 GORGE ROAD WEST
FAIRWAY
WEEKDAYS 9-9
SUNDAYS 9-6
MID MONTH DISCOUNT SALE
PRICES EFFECTIVE Wed., Thurs., Fri., Sat., Aug. 11, 12, 13, 14
We Reserve the Right to Limit Quantities While Stocks Last

Canada Gr. A Beef PRIME RIB ROAST lb. 1.39
Canada Gr. A Beef CROSS RIB ROAST lb. 99¢
GROUND BEEF lb. 65¢
Ready to serve HAM Shank Portion lb. 1.19
BREAKFAST DELIGHT BACON 1-lb. pkg. 1.29
FRESH GOV'T INSP. PORK STEAK lb. 1.19
PREM LUNCHEON MEAT 2—12-oz. Tins 1.49
WEST'S VEGETABLE OIL 32-oz. BTL. 99¢
FOUR STAR Tomatoes 3—14-oz. TINS 1.00
KRAFT SALAD BOWL SALAD DRESSING 32-oz. Bottle 89¢
FORTUNE LITE CHUNK TUNA 6-oz. TIN 49¢
EMPIRE LONG GRAIN EXTRA FANCY RICE 50-lb. Sack 13.99
CARNATION HASH BROWN POTATOES 2½-lb. bonus pack 29¢
CAPRI BATHROOM TISSUE 6-ROLL PACK 1.09
CUT RITE WAX PAPER REFILLS 100 ft. 2 for 1.00
JOY LIQUID Detergent 32-oz. 85¢
STUART HOUSE ALUMINUM FOIL 18x25 85¢

FRESH WHOLE FRYING CHICKEN GR. A lb. 75¢ Available Wed., Thurs., Fri. Only
Carnation 2% MILK 3 TALL TINS 89¢
SUNRYPE BLUE LABEL APPLE JUICE 48-oz. TIN 65¢
AYLMER TOMATO OR VEGETABLE SOUP 10-oz. TINS 5 for 1.00
B.C. NO. 1 WHITE SUGAR With $15 order or over. Limit one bag 2 kg. 89¢
AYLMER WHOLE KERNEL CORN 3—12 oz. TINS 1.00
AYLMER CREAM STYLE CORN, PEAS 4—10 oz. TINS 1.00
SUNRYPE ORANGE or GRAPEFRUIT JUICE 48-oz. TIN 59¢
SUNRYPE BLUE LABEL APPLE JUICE 5 10-oz. tins 1.00 Per Case 24's 4.69
TUC BISCUITS 10-oz. PKG. 69¢
CHASE AND SANBORNE Coffee 1-lb. PKG. 1.39
BLACK DIAMOND CHEESE SLICES 32-oz. 2.69
MEADOW GOLD ICE CREAM 4-Litre Pail 2.57
SUNKIST ORANGES 10 lbs. 1.00
LOCAL FRESH Lettuce ea. 19¢
RIPE 'N' JUICY WHOLE WATER-MELON lb. 5¢

$2,400 Limit Applied First Time

By DAN POTTIER
Times Ottawa Bureau

OTTAWA — The $2,400 maximum salary increase rule was applied to an executive group for the first time Tuesday by the administrator of the federal anti-inflation program.

Anti-inflation administrator Donald Tansley announced that the limit would apply to a group of seven school administrators employed by the Prescott and Russell Country Roman Catholic School Board in eastern Ontario.

Tansley's decision upheld a similar recommendation made earlier by the Anti-Inflation Board. The school board had appealed to the administrator.

A spokesman for the Anti-Inflation Board said the seven officials had reached agreement with the school board for a one-year salary increase of about 29 per cent which would have provided an average pay increase of about $6,563.

The compensation plan for the seven officials took effect last September and expires at the end of this month.

Tansley said in a statement the officials were paid at the agreed rate from Sept. 1, 1975 until Jan. 13, 1976 when the AIB said the maximum should be $2400.

Since that point, the board has been recovering the overpayments in compliance with the AIB notification pending the administrator's ruling.

Tansley said he had the authority to permit increases larger than $2,400 in recognition of the "historical relationship" between one employee group and another.

In this case, he said, there was an historical relationship between the executive group and a group of teachers and principles employed by the same school board.

However, Tansley said it was "not sufficiently discernable" to warrant relief from the $2,400 barrier.

He said "some very compelling reasons" must exist before the limit may be breached for a group whose average compensation is sufficiently high to be restrained by the maximum.

Under the anti-inflation guidelines, salary hikes are generally limited to an eight to 12 per cent yearly range with the over-riding $2,400 maximum.

Although Tansley said he found that the employer "contravened the guidelines" early in the year, he was "satisfied" with the way the overpayments were being colties.

The matter had been referred to the administrator on June 18.

★

Hawker-Siddley Pact Cut Asked

Times Ottawa Bureau

OTTAWA — The Anti-Inflation Board Tuesday asked for a five per cent cut in the first year of a wage settlement recently reached between Hawker-Siddley Ltd. of Montreal and its employees.

However, the board said it had approved the increases for the second and third years of the contract with local 6859 of the United Steel Workers of America.

The agreement, covering about 800 employees, called for a 21.4 per cent hike in the first year and the AIB said in a statement it was recommending a reduction to 16 per cent.

The agreement called for 9.06 per cent in the second year and 7.1 per cent in the third year of the three-year contract.

The submission had claimed a historical relationship with Canadian Steel Wheel, the AIB said, along with difficulty in filling certain positions.

The board said it found those claims to be valid and that is why it "allowed 4.5 percentage points above the 11.5 per cent guideline set by the AIB for the first year of the contract."

Meanwhile, the AIB also recommended an adjustment in agreements covering about 1,400 workers of the Steel Company of Canada in plants at Welland, Ont.

That decision affects workers at the Page-Hersey plant and the Welland Tube Works Plant — both Steel Company subsidiaries — who are represented by local 523 of the United Electrical, Radio and Machine Workers of America.

The agreement for the workers of the Page-Hersey plant called for increases of 19.52 per cent, 6.6 per cent and 5.35 per cent in the three years of the negotiated agreement.

The AIB recommended a reduction to 13.5 per cent the first year but would agree to increases to the guideline figures of eight and six per cent for the subsequent years.

What more can we say . . .
the greater portion of our entire stock
50% OFF
famous designer names
• VAN GILS OF HOLLAND
• GIVENCHY
• PIERRE CARDIN
• AQUASCUTUM
• SAVILE ROW
• YVES SAINT LAURENT
• COUNTESS MARA
• GINO PAOLI OF ITALY
• PETER SCOTT OF SCOTLAND
• JAEGER OF LONDON
• CORTEFIEL OF SPAIN
• HARDY AMIES
• PORTS INTERNATIONAL
MURRAY GOLDMAN
1314 DOUGLAS
IN VICTORIA
HALF YEARLY SALE

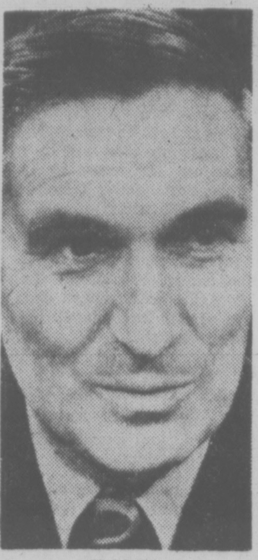

CULLEN

Cullen Boosts Bilingual Policy

By PETER THOMSON
Times Ottawa Bureau

OTTAWA — Revenue Minister Bud Cullen Tuesday took the government's bilingualism message to an area where it has frequently been harshly criticized.

In a Vancouver speech Mr. Cullen warned that the recent dispute over the use of French by air traffic controllers and pilots had left signs of "deep and unfortunate divisions in our country."

Concern for safety in the air has been exploited and turned into a foothold to attack and violate one of the premises on which Canada was founded, Cullen told the Lions Club of Vancouver.

He said misrepresentations by a select few whose major interest lies in promoting their own prejudices, and misinformation on the questions by "wild headline hunters" had clouded the real issue with vague insinuations about air traffic safety.

"The waves of emotion roused by the strike of airline pilots and air traffic controllers have threatened to drown out in an undercurrent of bigotry and prejudice, one of the keystones of parliamentary policy — bilingualism," Cullen stated.

Bilingualism in air traffic control is not a new phenomenon, he added.

The International Civil Aviation organization proposes that the language to be used to conduct air-ground communications is that which is normally used by the ground station.

"In Quebec, that language is French," Cullen said.

In Quebec 95 per cent of the air traffic is domestic, and most Quebec pilots and controllers are French speaking. Most young French-speaking pilots are in fact unilingual.

The situation now exists whereby a pilot trained in French in Quebec cannot even fly in his own province.

To overcome this injustice, bilingual air traffic control was originated in five small Quebec airports two years ago, at the request of Quebec controllers and with the support of their national associaton.

A further study is being undertaken to determine whether bilingualism can be extended throughout the province without in any way compromising safety standards, Cullen said.

What is really bothering some Canadians is much more deeply-rooted than air traffic safety, he added. It is the issue of prejudice, it is irritation through misunderstanding, which threatens to divide the nation and which has surfaced as a result of air traffic control.

"For Quebec to separate from the rest of Canada would be a tragedy for all of us, both French and English," the minister added.

"It would be an immeasurable loss for everyone, economically, politically and culturally. It would be evidence of our failure to find ways to live together with justice, tolerance, mutual respect and mutual enrichment . . . qualities for which Canada has been praised, envied and admired throughout the world," Cullen said.

For the past 10 years, he added, the federal government has taken its responsibility in leading on Parliament's official policy on bilingualism.

"Now, it must turn to individuals to realize that policy at a personal level," he said.

Cullen said he personally would like to see the government increase its emphasis in second language instruction in elementary and secondary schools.

All the flavour.

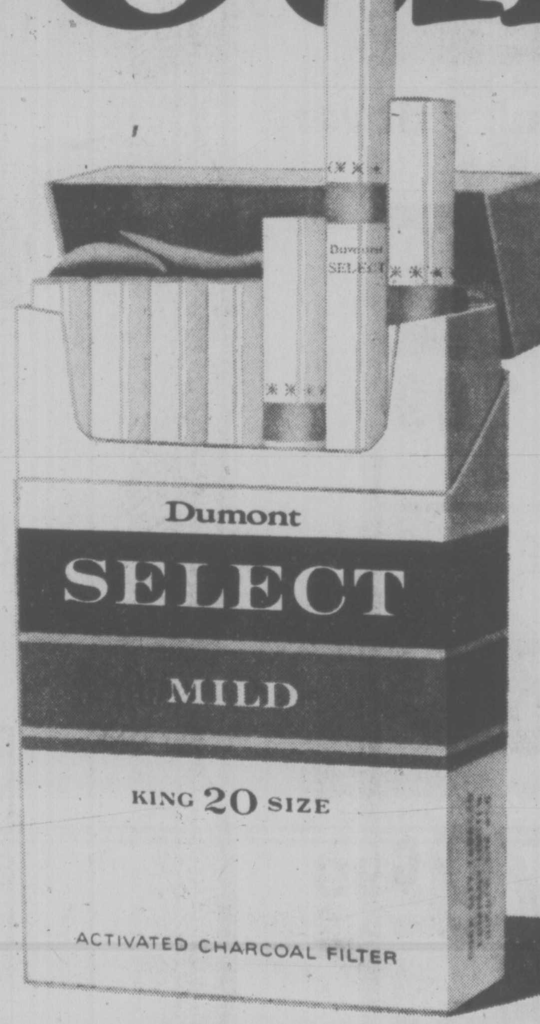

At last, there is a cigarette that delivers all the full, rich tobacco *flavour* you want – and yet is amazingly mild.

New Dumont SELECT MILD is a completely new concept in cigarettes. Thanks to its advanced dual filtration system, Dumont SELECT MILD gives you highly efficient *filtration*. But its *flavour* is just as rich and full and satisfying as any of Canada's most popular brands!

Try a pack of Dumont SELECT MILD and see for yourself. It gives you all the *flavour* you want . . . with the sensible *mildness* you demand in your cigarette.

Sensibly mild
...unusually satisfying

Mildness too.

Warning: Health and Welfare Canada advises that danger to health increases with amount smoked—avoid inhaling. • Tar 9 mg. Nic. 0.6 mg.

N.S. Fishermen Drop Lines for Snails

HALIFAX (CP) — At one time they were considered a nuisance, but the world's gourmets have prodded fishermen in Nova Scotia into renewing their interest in escargots.

More commonly known as sea snails, the delicacy will be caught and processed for marketing in Canada and the United States by the end of this summer.

Michael Drebot, product development officer for the provincial department of fisheries and co-ordinator of the project, said "all systems are go" for the marketing of the shell-fish.

"We should be able to sell all the escargots the fisher men can catch."

The province has spent much time and money during the last two years setting up large-scale production of the sea snail, which had previously been discarded or destroyed by Nova Scotia fishermen.

Mr. Drebot said escargots latch on to lobster traps and have been a nuisance to lobster fishermen.

"Now, Nova Scotia has the opportunity to turn this by-catch into a profitable industry."

The government has been working on the project in conjunction with O'Neil Fisheries Ltd., of Digby, N.S., and IMO Foods Ltd., of Yarmouth, N.S.

The Digby firm will be responsible for steaming and processing while IMO will look after canning.

Unlike foreign imports, the ones marketed here will be thoroughly cleaned. Mr. Drebot said the European snails are canned immediately after they're caught.

Cost will be the same as French and German escargots, between $5 and $6 a package for four- to five-ounce containers.

More than 90 per cent of hotel operators and restaurateurs in the Halifax-Dartmouth area, who participated in a government-promoted tasting session about a year ago, agreed the Nova Scotia snails were of premium quality, he said.

Most of the sea snails are being harvested in an area adjacent to Digby in the Bay of Fundy but researchers have found they can also be fished along the southwestern shore from Digby to Yarmouth and along the Cape Breton shore.

Although the shellfish will be caught now as a byproduct of the lobster fishery, the provincial government has developed a special trap for catching the escargots. It will be distributed to the fishermen later if market demand warrants accelerated catches.

The fisheries department has also sent a new, specialized separator and washer to O'Neil Fisheries. The machine will cut the processing time in halves.

Interest in the project was initiated by a visit to a large Japanese processor of land snails about two years ago.

In addition to the sale of escargot as gourmet food, the government is considering the utilization of the smaller snails fully prepared with spices, butter and other additives.

The government is also looking at the sale of an escargot paste for use as a

CHRISTIAN SCHOOL
Where Education is a Search For Truth
Boys and Girls Grades 1-7 Interdenominational
Call 595-2633 at 2629 Victor Street
Jesus said, "I am the way, the truth, and the life."

LUCKY DOLLAR FOODS

Delta Long Grain RICE 2 LBS 89¢
Malkins APPLE JUICE 48 oz. 59¢
Maple Leaf 24-oz. Canned HAMS 2.99
Dad's 16 oz. OATMEAL COOKIES 79¢
Dad's 16 oz. COCONUT COOKIES 79¢
Kraft Pie Mix 30 oz. CHEESE PIZZA 1.19
Tide King POWDER DETERGENT 2.39
Catelli 2 lbs. Long SPAGHETTI 57¢
Carnation 16 oz. COFFEE MATE 1.09
Winston 128 oz. WHITE VINEGAR 1.09

• CANADA GRADE A •
GROUND BEEF lb. 65¢
CHUCK STEAK lb. 79¢
Swifts lb. pkg. WIENERS 79¢

Local New POTATOES 10 lbs. 45¢
Medium ONIONS 2 lbs. 19¢
Whole WATERMELON lb. 7¢

LUCKY DOLLAR FOODS
Prices Effective August 12, 13, 14
We Reserve The Right To Limit Quantities
KEE'S
4101 Shelbourne St.
477-1742

WIN!
Grocery money for a whole year!*
$2,800.

CONTEST CLOSES SEPT. 4, 1976. ENTER OFTEN!
Just fill out the attached entry form, and send it, along with a box top from Special K to the address shown.
Enter as often as you like, but enter soon.

RULES
1. Complete an entry form, or print your name, address and telephone number on a plain piece of paper and together with the box top from any size of Kellogg's Special K or a 3" x 5" sheet of paper, hand printed with the word, "KELLOGG'S", mail to:
Special K Grocery Contest
Box 2206, Toronto, Ontario M5W 1T3
Enter as often as you wish but mail each entry separately.
2. To be eligible, all entries must be received no later than the contest closing date of September 4, 1976.
3. One prize of $2,800 will be awarded, which is the generally accepted average grocery money spent annually by an average Canadian family of 3.3 persons.
4. From eligible entries received, a selection will be made, and the selected entrant must first correctly answer a time-limited, arithmetical skill-testing question before being declared a winner. Only one prize per family. Winner waives all rights to printed or broadcast publicity.
5. This contest is open to all residents of Canada, except employees and their immediate families of Kellogg Salada Canada Ltd., its advertising agency or the contest judging organization. Decisions of the independent judges are final. Contest is subject to all Federal and Provincial Regulations.

MAIL TO: Special K Grocery Contest
P.O. Box 2206, Toronto, Ontario M5W 1T3
Name____
Address____
Apt.____
City____
Province____
Postal Code____
Telephone____

Save 11¢ on a "Good For You" breakfast of Kellogg's Special K.**

K7615
11¢ 11¢
To the Dealer. Providing this coupon has been redeemed by your customer ONLY towards the purchase of one package of Kellogg's Special K, Kellogg Salada Canada Ltd. will reimburse you 11¢ plus 5¢ for handling according to the terms of our offer. Cash value 1/20¢. For redemption mail to:
HERBERT A. WATTS LTD.,
BOX 2140, TORONTO, ONTARIO M5W 1H1
Enter opposite Code 78 on Coupon Debit Slip.
11¢ 11¢
K7615

*One prize of $2,800 will be awarded, which is the generally accepted average grocery money spent annually by an average Canadian family of 3.3 persons.
**T.M. Reg.—Kellogg Salada Canada Ltd.

Oil Offers Hope, Hazard

New York Times

ABERDEEN — A river of black oil has begun flowing to the British Isles from the North Sea. It is expected this year to reach 15 million tons, compared to last year's trickle of 1 million tons.

While this promises a much-needed boost to the British economy, many citizens there are wondering to what extent the flow threatens to sully their scenic coastlines and destroy the teeming bird life that nests there.

As evident from a tour of the region and of the booming Stavanger area on the opposing Norwegian coast, the effects are profound sociologically as well as physically. Heroes have come forth to defend the environment and they, in turn, have given high marks to certain oil companies for heroic efforts to minimize damage.

It is also being argued that bringing oil ashore by undersea pipeline from offshore wells is less polluting than importing it by tanker from distant sources. The tankers discharge oily ballast water and periodically produce spills whereas pipelines, armored with reinforced concrete and buried in the sea floor, are relatively safe from disturbance.

That such pipes are not foolproof, however, has been demonstrated in the Shetland Islands.

The episode occurred last fall during the effort by a Shell-Exxon consortium to extract oil from the northern North Sea — a project that they say is $2.7 million daily. The oil is to flow to Sullom Voe, a remote inlet in the Shetland Islands, via a 95-mile, undersea pipeline 36 inches in diameter and through a similar British Petroleum pipe.

The islands, the northernmost outposts of Britain, have been noted for their small ponies and knitted goods. Now Sullom Voe is to become Britain's chief oil port, with more than 1,000 giant tankers loading there each year.

To reach there the pipeline company, Shell Expro, chose a direct route through the islands via Yell Sound, whose floor is marked by rock pinnacles and deep canyons. Currents reach 8 knots, or more than 9 miles an hour.

To smooth the route 45,000 tons of crushed stone hauled from Scotland were dumped to form a submarine highway 60 feet wide.

Microwave navigational stations were set up at two shore sites to enable the pipe-laying barge to keep directly over the underwater highway.

Because the pipe first touched bottom 1,000 feet behind the barge, a small submarine watched whether it did, in fact, land on the gravel bed.

Last September 400 feet of the pipe broke water, indicating that a far longer section was off the bottom. Much of its concrete armor had fallen off and, since the pipe was empty, it had become buoyant. It has now been weighted with concrete and returned to the floor of Yell Sound.

Nevertheless the question remains: What broke off the armor and might the same process rupture the pipe when transporting oil? At a conference on offshore technology held in Houston in May, Shell engineers reported that the pipe had taken considerable punishment while being laid in heavy weather. They suggested, however, that up and down motion caused by the current may have been primarily to blame. Hydrostatic tests and submarine inspection are being carried out to learn if the pipe is intact. But some of the islanders have misgivings.

The man who has come forth in the Shetlands as a young David to do battle with the oil company Goliaths is Ian Clark, chief executive of the Shetland Islands County Council. His only schooling, after leaving school in Scotland at age 15, has been a correspondence course in accounting.

Yet in the last year he has risen from insular obscurity to sit on the board of the new British National Oil Corp. with such "establishment" figures as Lord Balogh and Lord Kearton. The corporation has formed to represent British government interests in the North Sea oil exploitation.

At Clark's insistence the oil companies have put up the equivalent of $125,000 to compensate local fishermen for losses incurred during construction, particularly for seine nets and trawls snagged on debris dropped by the oil-field developers.

He has required that any pipeline of other object exposed on the sea floor be removed when the oil fields run dry, 20 or 30 years hence. As a result the pipes are being buried in bottom sediment wherever possible.

He and the Sullom Voe Environmental Advisory Group have insisted on a wide range of other provisions. They are designed to avoid spills, to cope with those that may occur, to minimize oil discharges into the inlet and restrict industrial development to the Sullom Voe area, which is relatively unimportant as a tourist attraction or sea bird rookery.

Two pipelines are already pouring oil into Britain, coming ashore at Cruden Bay in Scotland and Teesside in England. Oil is to flow shortly via another pipeline to Scapa Flow in the Orkney Islands. The waters there are already moderately polluted by seepage from the Royal Oak, a British battleship sunk in a daring U-boat raid.

The chief environmental concern is the movement of oil by giant tankers. They load at special moorings over the oil fields or at island transshipment centres such as Sullom Voe and Scappa Flow. Britons recall vividly the Torrey Canyon spill of 1967 that poured out 112,000 tons of oil off Cornwall, polluting beaches in Brittany more than 100 miles away.

Some tankers are of the 300,000-ton variety, while pilotage will be compulsory. "Navigation is not easy in these areas," wrote Dunnet in an assessment of the problem. "There are many hazards," he continued, "such as tide races, shoals and fog among the islands. Inevitably sooner or later there must be an accident which may have very serious consequences."

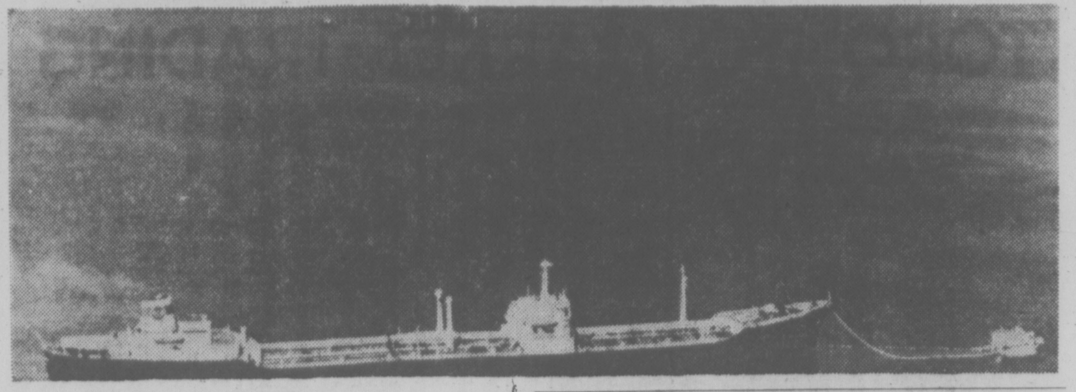

Tanker at North Sea well

Pacifier A Killer

SEATTLE (AP)—A 4-month-old infant has died after apparently suffocating on a rubber nipple used as a pacifier, the King County Medical Examiner's office says.

A spokesman said Monday that Marco DeGeorge was found gasping after partially swallowing the nipple.

The parents managed to dislodge the nipple, but revival efforts failed, the spokesman said.

NAVAL SHIP SUNK BY TANKER BLOW

ROSSYTH, Scotland (UPI) — A 1,600-ton royal navy vessel involved in offshore oil rig protection duties collided with a 7,000-ton Singapore freighter in the Firth of Forth Tuesday and sank shortly afterward.

There were no casualties and the 42-member crew aboard the British vessel, the HMS Reward, were rescued before it sank, a navy spokesman said.

The collision occured in fog in the narrow firth on Scotland's east coast, a few miles east of Edinburgh.

The collision happened as the HMS Reward was returning to dock after escorting a giant oil drilling platform out into the North Sea. The Plainsman was outward bound from Grangemouth to Rotterdam.

LUXURY ONE-LEVEL TOWNHOUSES
1447 ST. DAVID ST.
"OAK BAY"
2-bedroom at $75.000
2-Bedroom and Den at $119.500
BY APPOINTMENT ONLY
CALL 592-2407
ANYTIME
WHYTE AND GOWER
Oak Bay Properties Ltd.
2227 Oak Bay Ave. 8-7

D F H
A LARGE! NEW! EXECUTIVE HOME!
• Quality Construction • Striking Design
• Over 3,000 Sq. Ft. Finished • MLS
626 NORMANTON COURT
A new cul-de-sac off the 600-block Foul Bay
D. F. HANLEY AGENCIES LTD. 385-7761
8-5

BRAND NEW LISTING — $56,800
OPEN HOUSE
THURSDAY 1:30-8:00 P.M.
859 MADDISON
(Close to Oak Bay Village)

Completely renovated, inside and out. 3-bedroom delightful house in lovely area. Priced to sell now.
JOHNNY HAYDN 388-6275 (PGR. 2426)
TONY BROGAN 388-6275 (PGR. 2471)
595-5171
Realtor
CANADA TRUST
1537 Hillside 595-5171
8-11

FINANCING 90% MORTGAGE RATES 10%
LIVE IN LUXURY WITHOUT LEAVING TOWN
Besides the attractive financial arrangements available, you'll enjoy the many other features — including the fantastic location.
★ 2 Resident Managers
★ Fridge, stove, drapes
★ Laundries on alternate floors
★ 3 High-Speed Elevators
★ Controlled Entry
★ Underground Parking
★ Pool, Sauna Baths
★ Putting Green
★ Bowling Green
★ ½ Block to Beacon Hill Park
★ 2 Blocks to downtown
★ Workshop
SECURITY — HIGH-RISE — CONCRETE
1-BEDROOM from $27,800
2-BEDROOM from $37,200
STUDIO from $22,100
OPEN Mon.-Fri., 2-8
Sat. and Sun., 1-6
Orchard House
Sales office at No. 2310 — 647 Michigan Street, James Bay
Phone 382-8231 or 382-8232
7-21

DISPLAY HOME OPEN DAILY 1-5 and 7-9
4166 THORNHILL CRESCENT
(ML) Turn off Shelbourne and onto Torquay Drive

Spanish designed, fully furnished Show Home presented by
J. McLAREN CONSTRUCTION LTD.
* Across from Lambrick Park and new school.
* Approx. 1300 sq. ft.
* 3 Bedrooms, 1½ baths.
* 2 Fireplaces
* Rec. room and bar.
ONLY $84,900
PLUS: ON VIEW AT THE SAME LOCATION
PREMIER INTRODUCTION!
ALSO:
Wilson Family Oriented TOWNHOUSES
32 3-Bedroom Units from $47,900
Irving House, Adult-Oriented
CONDOMINIUMS
50 incredible apartment homes high on a hill with unobstructed views, from $45,900
TAMPICO HEIGHTS and BEN BOW
• Choice of 21 Prime Lots
• Choice of 4 Floor Plans
BUILT TO SUIT YOU!
1200 sq. ft. Approx., 1½ baths plus options of your choice! 3 month occupants. 5-Year Hudac warranty by:
J. McLaren Construction Ltd.
PRICED FROM $63,900
For Further Information phone
JEANNIE DEWHURST 384-8001, 477-6040—ROYAL TRUST CO.
8-6

Royal Trust MANAGED FUNDS
• AUGUST 1st, 1976 •
"A" FUNDS (American Stocks)	$10.7150
"B" FUNDS (Bonds)	$ 8.9053
"C" FUNDS (Canadian Stocks)	$16.1137
"M" FUND (Mortgages)	$ 9.6863
8-11

CORONADA
1325 HARRISON
Five blocks east of downtown Victoria
ONLY TWO LEFT
See WHY 12 homes SOLD in eight weeks.
1-Bedroom, 3rd floor $32,500
2-Bedroom, 4th floor $45,000
OPEN DAILY 1 to 4:30
TED RADWAY 477-6176
JOE MANTON 382-5211
J. H. Whittome & Co. Ltd.
1111 Blanshard St. 388-4271
8-11

OPEN HOUSE
THURSDAY 1:30-8:00 P.M.
1413 SQ. FT. — 4-PCE. EN SUITE
3-BEDROOM — BRAND NEW LISTING

Lovely carpet, quality fixtures
1684 SAN JUAN (GORDON HEAD). Call:
DICK JAMES 592-2139
JOHNNY HAYDN 388-6275 PGR. 2426
595-5171
Realtor
Canada Trust
1537 Hillside 595-5171
8-11

SOUTH OAK BAY
PANORAMIC SEA VIEWS
Nestled on a hillside of exclusive estates, a new, exciting residence of truly unique architectural design and totally dedicated to unequalled construction. Superb views of Oak Bay and the sea from almost every spacious room and private view balconies. 3 intriguing bedrooms, the master a suite within itself. Large reception hall, a dining room with an unsurpassed view, with a sunken drawing room featuring beamed decor. Spiral staircase to billiard room, guest bedroom, and a miniature indoor garden. An exclusive new residence, offered at
$175,000
OFFICE 477-1841
TED WALFORD
RESIDENCE 598-1420
BLOCK BROS. REALTY LTD.
8-11

EVERGREEN HILL CONDOMINIUM
1188 YATES ST.

OPEN TO VIEW WED.-SAT.
1:30-5:00 P.M.
Drop in or make a personal appointment at any time to see our nice, bright and spacious kitchens, without a doubt one of our most outstanding features. Two bedrooms and two full bathrooms in all 20 condominium homes. Loads of cupboards and closet space. Our floor plans are different, our location convenient and our quality of construction excellent. Priced from $41,000 to $46,000. You'll find Evergreen Hill an affordable place to live.
REALSPAN
For personal viewing any time call:
DOUG MENZIES 478-9161
BUD WALKER 478-7420
8-10

TEN MILE POINT
Definitely Not the Usual Home
A CONTEMPORARY HOME
CUSTOM-BUILT ON AN OUTSTANDING LOT
with
PRIVACY—SPACIOUSNESS—VIEW
$185,000
Private Viewing by Appointment Only
J. F. Colwell
592-9828
REALSPAN PROPERTIES LTD.
388-6454
8-10

condominium
SUITES
OPEN TO VIEW
MON.-SAT. 1:30 - 4:30 (EXCEPT HOLIDAYS)
SPECIAL APPOINTMENTS ANYTIME
CALL 592-2407
1665 OAK BAY AVE.
"WEMBLEY MANOR"
Choice of North or South views—Large balcony suites with dinette areas in kitchens. Rec room, lounge, workshop. LARGE 2 BEDROOOM, 1½ BATH SUITES FROM
$43,000
1050 PARK BOULEVARD
"THE EAST PARK"
By Beacon Hill Park, off Cook St.—Close to sea and shops. Only 5 left. Deluxe 2-bedroom suites with protected balconies. Heated underground parking.
TRADE YOUR HOME—SUITES FROM
$44,350 M.L.S.
964 HEYWOOD AVENUE
"VILLA ROYALE"
Overlooking Beacon Hill Park, 1- and 2-bedroom suites. Retirement amenities, sauna, swirlpool, roof lounge, workshop.
LEASEHOLD INTEREST PRICES START AT
$25,000
Whyte & Gower
OAK BAY PROPERTIES LTD.
2227 OAK BAY AVENUE
8-11 592-2407

Whyte & Gower VICTORIA'S LEADING CONDOMINIUM BROKERS
ARE PLEASED TO ANNOUNCE THE OPENING OF
Village Oaks
"VILLAGE" LIVING AT ITS' FINEST
It's just a one-block walk from your new home to the centre of "Village" life . . . with food store, travel agents, banks, a theatre, trust company, Senior Citizens Centre, hairdressers and a full range of speciality stores to cater to your shopping needs. And you'll enjoy those leisurely strolls to the waterfront — just a few minutes away. What a fine location.
SUITES:
One Bedroom, 897 sq. ft.
Priced from $42,000
Two Bedroom, 1335 sq. ft.
Priced from $69,000
Three Bedroom, 1604 sq. ft.
Priced from $84,000
LUXURY CONDOMINIUMS
2125 OAK BAY AVE.
(CORNER OF YALE)
See it for yourself. That fine attention to detail that makes Village Oaks a special place to live — from the architect-designed reinforced concrete construction to the attractive in-suite designs and the full range of amenity areas including underground parking, hobby, laundry and activity rooms
OPEN TO VIEW MON.-SAT.
1:30 to 4:30
TRADE YOUR OAK BAY HOME FOR ONE OF THESE DESIRABLE SUITES
SPECIAL APPOINTMENTS
592-2407 ANYTIME
Whyte & Gower
OAK BAY PROPERTIES
2227 OAK BAY AVE.

8-3

TORONTO MARKET TRADING

In addition to Canadian Press stock reports, bond and mutual fund prices, market quotations also are supplied by the following firms or agencies: Investment Dealers' Association of Canada, Richardson Securities, Royal Bank of Canada, Pemberton Securities, A. E. Ames & Co., Annett Mackay Ltd., Bongard Leslie & Co. Ltd., and Vancouver Stock Exchange.

TORONTO 1:40 P.M. STOCKS
Distributed by CP
Toronto Stock exchange—Aug. 11
Quotations in cents unless marked $. z—Odd lot, xd—Ex-dividend, xr—Ex-rights, xw—Ex-warrants, wnet change is from previous board-lot closing sale.

Stock	Sales	High	Low	1:40 p.m.	Net Ch'ge
A and B					
Abby Glen	10950	$6¼	6⅛	6¼	
Aby Gln w	z200	66	66	66	
Abitibi	5494	$12¼	12¼	12¼	+ ⅛
Abitbi 10	300	$51¼	51	51	
Acklnd 2p	200	$12⅜	12⅜	12⅜	
Advocate	400	270	265	265	−10
Agnico E	2400	365	360	365	
Ahed M	100	130	130	130	− 5
Albany	1000	32	32	32	− 1
Alt East G	4300	$11¾	11⅝	11⅝	
Alt Energy	3800	$10⅛	10⅛	10⅛	
Alta Gas A	6290	$13¼	13⅛	13⅛	− ⅛
Alta G D p	z5	$140	140	140	
Alta G F	300	$25¼	25¼	25¼	
[illegible]					
C Nor West	790	$8¾	8¾	8¾	
C Pakrs C	100	$20½	20½	20½	+ ½
Can Perm	2400	$16¾	16¾	16¾	− ⅛
CS Pete	6750	290	286	286	− 6
Can Trust A	z1	$19⅝	19⅝	19⅝	
C Trust 7¼	100	$19	19	19	− ⅜
C Tung	1500	440	440	440	+ 5
C Cablesy	1405	$17	17	17	
C Cable w	z14	185	185	185	
Cdn Cel	2000	$6⅞	6⅞	6⅞	
C Ex Gas	1700	435	430	435	+ 5
CGE	400	$25½	25½	25½	+ ¼
CG Invest	300	$19¾	19¼	19¼	− ¼
C Homestd	4000	$6	5⅞	6	
C Hydro	800	$7¾	7¾	7¾	
Cl Bk Com	7000	$27⅛	27	27	
CIL	700	$21¾	21⅜	21¾	+ ¼
C Ocdental	3400	$16⅞	16¾	16⅞	+ ¼
CP Inve	5115	$21¼	20⅞	21	+ ¼
CP Inve pr	150	$42½	42½	42½	+ ¾
CP Ltd	22472	$18⅝	18¼	18⅜	
CRenol A p	z70	$23	22	22	
Cdn Sup O	100	$44½	44½	44½	+ ¼
Cdn Tire A	z140	$46	45¼	45¼	
[illegible]					
F City F wt	200	440	440	440	
Foodcrp Lt	2200	320	320	320	+ 5
Foodex S	180	$6	6	6	
Ford Cnda	800	$88	88	88	
F Seasons	z100	350	350	350	
F Season w	z200	90	90	90	
Francana	1400	$6⅝	6⅝	6⅝	
Fraser A	100	$23	23	23	
GSW C pr	z10	$90	90	90	
Gaz Metr	500	$6⅝	6½	6⅝	+ ⅛
G Distrb A	800	$8¾	8¾	8¾	− ⅛
GMC	256	$67½	67½	67½	−1⅛
Genstar L	6356	$21½	20⅝	21⅜	+ ¾
Gnstar L w	3800	$7⅝	6¾	7⅝	+ ⅞
Gnt Masct	1000	126	126	126	+ 1
Giant Yk	150	455	455	455	−10
Gibraltar	500	$7½	7⅜	7⅜	− ⅛
Glendale	200	130	130	130	+ 5
Goldund M	1080	30	29	29	− 1
Gt Oil Sds	100	$5⅛	5⅛	5⅛	− ⅛
G L Nickl	2000	71	69	71	+ 1
GL Paper	200	$30½	30½	30½	
GL Pap w	350	$6⅞	6¾	6¾	− ¾
GN Fin	1360	125	125	125	
[illegible]					
Magnum	600	$21½	21½	21½	
Man Bar	6000	74	74	74	+ 1
Mrtme El A	100	$7⅜	7⅜	7⅜	
Maritime	517	$17⅞	17⅞	17⅞	
Mar T 940	100	$10¼	10¼	10¼	+ ⅛
Mass Fer	14025	$28⅛	27¾	28	+ ¼
Mas F A	500	$26¼	26¼	26¼	
Mas F B	100	$25⅝	25⅝	25⅝	− ⅛
Matgmi A	500	$17¼	17¼	17¼	
Mc Adam	500	39	39	39	+ 3
McGraw H	z88	455	455	455	
Mc Intyre	325	$36¼	36	36¼	+ ¼
McLaghln	400	$8⅛	8⅛	8⅛	− ⅛
Mentor	1100	133	130	130	− 5
Mercantil	352	$18	17¾	18	+ ¼
Merland E	2400	299	290	290	− 5
Minrl Res	1300	175	173	173	+ 8
Molson A	200	$17¼	17⅛	17¼	+ ⅛
Molson B	z11	$16⅜	16⅜	16⅜	
Mon Inv	400	$5¾	5⅝	5¾	
Monarc W	500	65	65	65	
Moneco A	500	$8½	8½	8½	− ¼
Mtl Trust	400	$10½	10½	10½	− ¼
Moore	24585	$42	41⅝	41⅞	− 1
[illegible]					
Seagram	1940	$23⅞	23⅝	23⅞	+ ⅛
Shell Can	2342	$15⅝	15½	15⅝	− ⅛
Sherritt A	22482	$8	7⅞	8	+ ⅛
Sherritt B	500	$7¾	7¾	7¾	
Siebens	800	$14	14	14	− ¼
Silknit A	350	310	310	310	− 5
Silknit B	550	310	310	310	
Silvmq	3000	30	30	30	+ 2
Silverwd A	200	$9⅝	9⅝	9⅝	+ ⅛
Simpsons	19832	$6	5⅞	6	
Simpson S	300	$9¼	9⅛	9¼	+ ⅛
Sklar M	500	180	180	180	− 5
Slater Stl	300	$8⅛	8⅛	8⅛	− ⅛
Sonor I A p	300	375	375	375	+ 5
Southm A	2360	$23⅛	23	23⅛	
Spar Aero	z5	260	260	260	
Spooner	1000	29	29	29	− 2
Stafford	z50	365	365	365	
St Brodcst	600	$8½	8½	8½	
Stelco A	5769	$27	26¾	26⅞	− ⅞
Steep R	600	182	182	182	− 3
Steintron	200	460	460	460	
Strathrn A	z300	82	82	82	
Sulivan A	1000	155	150	155	+ 5
[illegible]					
Camp RL	250	$18½	18⅜	[illegible]	
Campau A	300	435	430	[illegible]	
Campau 7p	200	$7½	7⅜	[illegible]	
Can Cem A	229	$9¾	9¾	[illegible]	
CCe C p	z33	$13½	13½	[illegible]	
CDC pr B	297	$98⅛	98⅛	[illegible]	
Can Malt A	100	$18⅞	18⅞	18⅞	− ⅛
Frm Mer p	100	$10¾	10¾	10¾	
Madsen	2550	45½	45½	45½	− 3
Rothm A p	150	$70	70	70	+ ⅝
Rothmn w	z20	160	160	160	
Royal Bnk	2257	$29⅛	28⅞	28⅞	− ¼
Royal Tr A	13810	$19⅝	19¼	19½	
Scot York	1000	178	175	178	+ 3
C Perm un	1616	$8⅜	8⅛	8⅛	− ⅛
Heitman u	400	$6⅛	6⅛	6⅛	
Heitman w	z66	17	17	17	
TD Realty	835	$23	22¾	22¾	− ⅜
TD Relt w	22710	80	80	80	− 5

Don't Bid For Work: Japan

By VICTOR MACKIE
Times Ottawa Bureau

OTTAWA — Canadian-Japanese trade relations suffered a "setback" when the Japanese made clear to this country that its electronic industry would be wasting its time if it bids for Japanese telecommunication contracts.

This move was not in keeping with the "spirit" of the communique issued in June, 1975 after ministerial meetings in Tokyo between Japan and Canada, a spokesman for the external affairs department said here.

The Japanese action was made known by Canadian Ambassador to Japan Bruce Rankin. He reported it to the Canadian government late last month.

Rankin has been reported in the Financial Times of London as stating that Canada was advised that its electronics industry could bid on a major contract but would not get any business.

The Nippon Telegraph and Telephone Corporation, a state-owned public utility, was reported to have informed the Canadian embassy that Canadian companies would be welcome to bid for contracts but no business would be forthcoming.

"The Japanese system of 'administrative guidances' is well known. Unfortunately in this case it has barred Northern Telecom a major Canadian telecommunications firm from bidding on the Nippon Telegraph and Telephone Corporation contract" said the spokesman.

Rankin was annoyed. He said the question had been raised with Japanese officials because Japanese electronic companies are free to bid for telecommunications contracts in Canada. "Our telecommunications technology is the best in the world," he said.

The Canadian government during the discussions between its ministers and Japanese ministers last year made it clear that it would like to alter its trading pattern with Japan. About 97 per cent of Canada's exports to Japan are in primary products. Canada would like to expand a market in Japan for more finished products if possible.

It was agreed in the ministerial communique last year that there should be greater economic co-operation through joint sales of goods.

Consumer and Corporate affiars Minister Bruce Mackasey when informed of Ambassador Rankin's objections said that if it is correct that the Canadian electronics industry can bid but will not get any contract, it is "very unfortunate for Canadian-Japanese trade relations."

YESTERDAY'S CLOSING AVERAGES

NEW YORK

30 Industrials	993.43	+9.97
20 Transportation	222.93	+1.14
15 Utilities	93.40	+0.13
65 Composite	311.34	+2.33

Volume 16.69 million.

TORONTO

154 Industrials	189.15	+0.49
12 Golds	231.69	+0.71
29 Base Metals	92.05	−0.16
19 Western oils	226.86	+1.81

Volume 1.4 million.

Brazil Plans a Big Push For Export Steel-Makers

By JONATHAN KANDELL
N.Y. Times

RIO DE JANEIRO — Brazil has embarked on one of the most ambitious steel expansion programs in the developing world.

The military government expects to double the country's present steelmaking capacity of about nine million tons a year by 1980 and to quadruple it by 1985.

As in most developing countries engaged in similar projects, the ultimate aim of the Brazilian steel expanion is to cover domestic needs and to produce surplus for export.

Because steel is such a pace-setting industry here, the expansion program has underlined crucial questions being raised in other sectors of the economy. Among these questions are the following:

Will the role of the state in the steel industry — as elsewhere in the economy — continue to grow to the point of eclipsing Brazilian private enterprise?

Have the current balance-of-payments problems impaired the country's capability to import the capital and goods necessary to carry out the steel program?

Can the Brazilians solve the infrastructure bottlenecks — transportation, energy sources, and skilled and technical manpower — required for the great leap forward in steel and in other ambitious economic development programs?

State capitalism has become the most controversial public issue in Brazil today, and the steel program has not been able to escape the debate being carried on within the economic and political establishment.

By some estimates, the Government sector now accounts for one-half of total investment in the economy, compared to 15 per cent at the end of the Second World War.

The steel industry — the 15th largest in tse world — is dominated by state enterprises, Government guidelines and official price controls. Government mills account for about 60 per cent of raw steel output. The state also monopolizes the production of flat steel products, rails and heavy steel shapes.

The Government's role in the steel industry seems destined to increase during the coming years, as it will in other economic sectors, such as mining and energy production, that are earmarked for huge expansion.

The great majority of the $11 billion to $13 billion projected for new steel investments by 1980 will be used to expand existing Government mills and to build two huge new steel plants under the joint ownership of the state and foreign companies.

The first, the most feasible of these joint ventures, is the Tubarao, project — a $2.5 billion plant 51 per cent owned by SIDERBRAS, the holding company that co-ordinates Gvoernment steel enterprises. Japan's Kawasaki Steel Company will own 24.5 per cent, and Italy's Finsider holds the other 24.5 per cent.

Scheduled to begin construction in 1977, the Tubarao project, situated in the state of Espirito Sato, north of Rio, is intended to produce three million metric tons of steel a year by 1980 and six million metric tons a year by the mid-1980's.

The other large facility that the government hopes to build as a joint venture with foreign capital is the Itaqui project, in the northern state of Maranhao.

Both the Tubarao and Itaqui projects are intended to produce steel for export only.

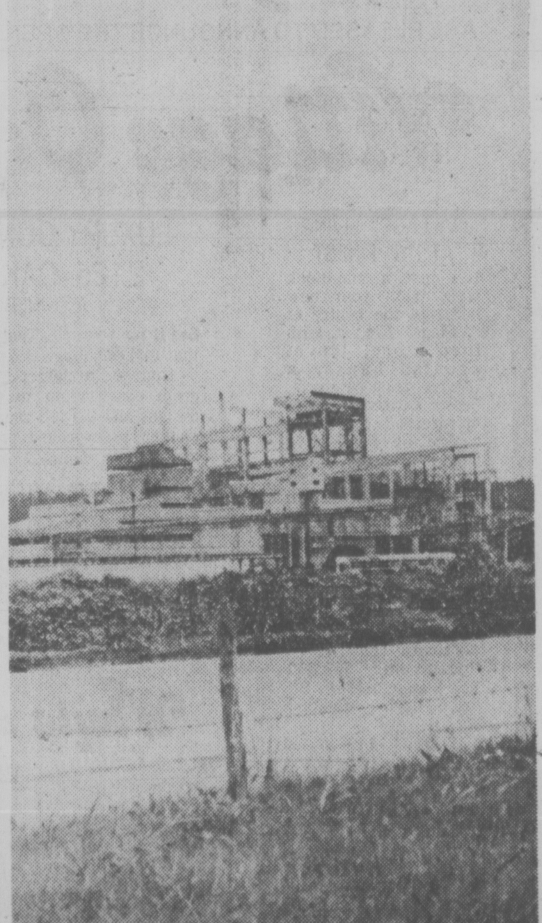

DOUBLED PRODUCTION by 1980 is the goal of this steel mill situated near Belo Horizonte in Brazil. However, cash flow problems could stymie ambitious program.

STOCK NEWS MISSING

Some stock tables and other news items normally carried on the finance page are missing due to work stoppages and embargoes by The Canadian Press, which supplies this information to the Times. Efforts are being made to re-establish full service.

LONDON METALS

LONDON (AP) — Closing metals (bid-ask) in pounds sterling or metric ton; silver in pence per troy ounce.

Copper — Spot 852.5 - 853; futures 883 - 883.5.

Tin — Spot 4,551 - 4,555; futures 4,655 - 4,660.

Lead — Spot 267.5 - 268; futures 278.5 - 279.

Zinc — Spot 410 - 411; futures 427 - 428.

Silver—Spot 286 - 286.5; 3 months 243.4 - 243.5.

$ EXCHANGE

In Victoria today purchase of U.S. funds in terms of Canadian dollars .9805 for cash, .9810 for cheques and .9705 for coins. Selling rates .9915 for cash and .9910 for cheques.

GOLD QUOTES

Closing gold prices Tuesday in U.S. dollars per ounce: — London, 113.30; Zurich — 113.25; Paris — 116.54; Hong Kong — 112.75.

SILVER QUOTES

TUESDAY

Closing basic price of 1,000-ounce certificates in the Victoria area $4.25 U.S. bid per troy ounce and $4.30 asked. Previous day $4.14 and $4.19.

EARLY QUOTES

VANCOUVER 10:15 A.M. STOCKS
By The Canadian Press

Following are 10:15 a.m. PST prices on a selected list of stocks provided by the Vancouver Stock Exchange. Net change is from previous day's close.

Stock	Sales	High	Low	10:15	Ch'ge
Resource and Development					
Copr Lk	31500	27	25	27	+4
QC Exp	13900	181	176	177	−3
Tyee	11500	58	57	58	+2
Tint Slv	11000	52	47	47	+4
Ntrn egl	10333	13	13	13	
Brend	10000	3	3	3	−1
Cypres	8500	32	30	30½	−1½
Nevex	8000	22	22	22	
Gdn Gnt	7000	37	36	36	−1
Silmil	5453	28	28	28	−1
INDUSTRIALS					
Block	1500	435	435	435	
GN Land	1300	92	92	92	−3
Pace	1100	175	175	175	
Crstwd	1000	250	250	250	
BBC Un	650	$13½	13½	13½	
Cdn Cell	500	$7	7	7	

Dow Faltering On 1,000 Mark

NEW YORK (AP) — The stock market turned mixed today, faltering again on the verge of the Dow — 1,000 mark.

The Dow Jones average of 30 industrials was down .25 to 993.18 by 2 p.m. and gainers maintained a 3-to-2 edge on losers among New York Stock Exchange-listed issues, after leading by better than two to one earlier.

Tuesday's rally was sparked by hopes that U.S. government statistics on wholesale prices for July, due to be issued Thursday morning, would show a favorable trend in inflationary pressures.

Brokers noted some carry-over of enthusiasm early in Wednesday's session.

But as has happened 10 times previously this year, investors began to shy away when the Dow moved near the 1,000 level.

American Telephone and Telegraph, the most active NYSE issue, was up ⅜ at $59¾.

Lynch Corp., an American Stock Exchange issue, fell 1½ to $3¼. The company said a subsidiary which produces quartz crystals for citizens band radios is cutting back operations because of a decline in orders.

The NYSE's composite index was up .09 at 55.85 and the Amex market value index rose .16 to 104.02.

London

LONDON (AP) — The Finacial Times Index of 30 industrials closed today at 378.6, up 3.4.

Toronto

TORONTO (UPI) — The Toronto Stock Market was up moderately Tuesday in light trading.

Industrials up .49 to 189.15; golds up .71 to 231.69; base metals down .16 to 92.05; Western Oils up 1.81 to 226.86.

Volume 1,481,000 compared to 1,572,000 Monday. Advances led declines 192 to 174.

Industrials: Bank of Commerce up ¼ to 27; Ford up 2 to 88; Alcan up ½ to 28⅜; Inco A up ¼ to 34; Gulf up ⅜ to 28; Imperial Oil A up ¼ to 22; Dominion Foundries A up ¼ to 27⅛; Canadian Pacific up ¼ to 18⅜; Moore Corp. down ¼ to 42⅞; Macmillan Bloedel down ½ to 20⅜.

Golds: Dome Mines up ⅜ to 33⅛; Giant Yellowknife down 5 cents to 4.65.

Base metals: Roman Corp. up ¼ to 18½.

Western Oils: Acquitane up ⅜ to 19⅝; Dome Petroleum up ⅝ to 41¼; Hudson's Bay Oil up ¼ to 37¾; Norcen up ¼ to 12⅜; Pacific Petroleum up ½ to 28½; Home Oil A down ½ to 27.

Montreal

MONTREAL (UPI) — Banks and papers moved lower and all other sectors rose in moderate trading Tuesday on the Montreal Stock Exchange. The industrial index at the close was up .07 at 194.54.

Volume was 316,866 compared to 311,557 Monday. Declines led advances 80 to 50.

Utilities were up .12 at 144.57, banks down 3.18 at 249.84, the composite index down .23 at 190.66 and papers down .03 at 120.24.

NEW YORK STOCKS

TUESDAY

Alcan	28¾	Homestake	31
Alcoa	57½	Honeywell	47½
Al Chm	40⅜	Inl Stl	53
Al-Cnlm	25⅞	IBM	278½
Am Air	15¼	Int Hrv	30½
Am Brnds	40⅝	Int Nick	34⅜
Am Bcast	36¾	Int Ppr	68½
Am Can	35⅜	Int Tl T	31½
Am El P	22½	Johns-Mann	28¾
Am Metal	53¾	Kais Al	39⅝
Am Motor	4¾	Kennecott	33⅛
Am Smelt	16⅞	Kraft	44½
Am T T	59⅝	Kresges	37
AMF Inc	20	Ling-Tem	14⅛
Ampex	8⅝	Lit Ind	15
Anaconda	28⅞	Lock-Air	10
Ash Oil	27½	Matsushita	22⅞
Atl Rich	102	McDn Dg	23¾
Avco	13⅝	Merck	72⅛
Avon	46½	Mer Ly	25
Bel How	20½	Minn M M	61⅞
Bendix	41¼	Mobile Oil	56½
Beth St	41½	Monsanto	88⅛
Boeing	42⅛	Motorola	54⅞
Boise Cas	25¾	NCR Corp	34⅛
Borden	31⅜	Natomas	24⅞
Bo-War	28½	Newmont	26¼
Bri My	80¼	Nort Si	20¾
Brunswick	18⅛	Owens-Ill	59⅛
Burl Ind	27¾	Pac Gas	22
Burl Nor	44¾	Pan Am	6¼
Burroughs	96¾	Penn Cen	1¼
Caterpill	60½	Pepsi	82⅝
Col Bcast	59½	Ph Mor	53⅜
Celanese	53⅞	Ph Pete	60¼
Chase Man	29½	Pit Bowes	15¾
Ches-Ohio	37	Polaroid	39¾
Chrysler	22	Proc Gam	93⅞
Coca-Cola	86½	RCA	28¾
Col-Palm	28⅛	Rep Stl	37
Comsat	26¼	Revlon	87
Colt-Data	23⅞	Safeway	43¼
Con Ed	18⅞	Schlumb	93⅝
Cons Oil-G	12⅛	Scott Pap	18⅞
Crown Cork	21⅝	Sears Roe	64⅜
Crown Zell	41⅝	Shell Oil	68¼
Delta	33⅝	Singer	22⅝
Disney	50¼	Sperry	47⅛
Dow Chem	44⅞	Stan Cal	37⅞
Du Pont	137⅜	Sun Oil	37⅜
Ea Air	10⅛	Sth Pac	35½
East Kod	97¼	Talley	9½
El Paso	14⅝	Teledyne	73⅜
Exxon	53½	Telex	3⅜
Fair Cam	48½	Texaco	27⅝
Fed N Mt	15	Tex Gulf	35⅛
Firestone	23¼	TWA	13¼
Ford Mot	57⅜	Uni Carb	64⅛
Ga Skog	27½	Uni Pac	89⅜
Gen Dyn	61¼	Uni Oil	52¼
Gen El	55⅞	Uniroyal	9
Gen F	32¾	Ual Inc	26⅝
Gen Mot	68¼	Un Br	8⅝
Gen E	28¾	U.S. Stl	52
Gen Tire	23⅛	West Air	11¾
Geo Pac	48¼	Westse	16½
Gillette	31½	Wey	42½
Goodyear	22⅜	Woolw	22½
Greyh	14⅞	Wometco	11¾
Gulf Oil	27	Xerox	64⅞
Hilt	19½	Zenith	33¾

VANCOUVER CLOSING STOCKS

TUESDAY

Stock	Sales	High	Low	Close	Ch'ge
Resource and Development					
[illegible]					
Hi Lode	1000	/	/	/	
Hihawk	2000	15	15	15	
[illegible]					
U Hrne	13500	98	90	95	
Un Rayr	z300	24	24	24	
Vntrl	10000	17	16	16	−2
Vestor	1000	63	63	63	
[illegible]					
VANCOUVER CURB EXCHANGE					
[illegible]					
Con Mon	3000	11	11	11	+
Cor Dev	1000	6	6	6	
Cusac	2000	11	11	11	
Dall Exp	4000	21	21	21	
[illegible]					

MONTREAL TRUST APPOINTMENT

John Mowat S.R.A., A.A.C.I.

Montreal Trust Company is pleased to announce the appointment of John Mowat to the position of Loan Officer, Income Property Loan Division. Located in Calgary, he will be responsible for income property loans and investments in British Columbia, Alberta and Saskatchewan.

Mr. Mowat joined Montreal Trust in Toronto in 1954 after five years with CMHC. He has been Manager of the Calgary branch, Mortgage Loan Department since 1960.***

EARNINGS

Abbey Glen Property Corp. three months ending June 30; 1976, $756,000, 6 cents per share; 1975, $1,794,000, 15 cents per share.
Canadian Cellulose Co. Ltd., six months ending June 30; 1976 $14,774,000, $1.21 per share; 1975, $21,612,000, $1.77 per share.
BP Canada Ltd. six months ending June 30; 1976, $13,400,000, 64 cents per share; 1975, $16,700,000, 79 cents per share.

TORONTO OPTIONS

TUESDAY

Options trading
Distributed by CP
Closing Prices of all Options
Tuesday august 10, 1976

Options	Month	Price	Vol	Last	Close
Alcan	Oct	25	2	3¼	28⅜
Alcan	Oct	27½			28⅜
Alcan	Oct	30	5	65	28⅜
Alcan	Jan	25			28⅜
Alcan	Jan	27½	3	2⅞	28⅜
Alcan	Jan	30	4	120	28⅜
Alcan	Apr	25			28
Alcan	Apr	27½			28⅜
Alcan	Apr	30			28⅜
Dome Pete	Oct	32½			41¼
Dome Pete	Oct	35	8	8	41¼
Dome Pete	Oct	40	10	4	41¼
Dome Pete	Oct	45	4	185	41¼
Dome Pete	Jan	32½			41¼
Dome Pete	Jan	35			41¼
Dome Pete	Jan	40			41¼
Dome Pete	Jan	45	11	3	41¼
Dome Pete	Apr	35			41¼
Dome Pete	Apr	40			41¼
Dome Pete	Apr	45			41¼
Imp Oil A	Oct	22½	9	120	22
Imp Oil A	Oct	25	10	45	22
Imp Oil A	Oct	27½			22
Imp Oil A	Jan	22½	8	2¼	22
Imp Oil A	Jan	25	1	105	22
Imp Oil A	Jan	27½	20	60	22
Imp Oil A	Apr	22½	13	n2⅞	at22
mp Oil A	Aprs	25			2w
Imp Oil A	Apr	27½			22
Moore	Oct	40	2	3⅜	42⅞
Moore	Oct	45			42⅞
Moore	Oct	50			42⅞
Moore	Jan	40			42⅞
Moore	Jan	45			42⅞
Moore	Jan	50			42⅞
Moore	Apr	35	1	9¾	42⅞
Moore	Apr	40			42⅞
Moore	Apr	45	1	2⅝	42⅞
Mass Fer	Oct	25			27¾
Mass Fer	Oct	27½			27¾
Mass Fer	Oct	30	7	110	27¾
Mass Fer	Jan	25			27¾
Mass Fer	Jan	27½	10	3¼	27¾
Mass Fer	Jan	30		2½	27¾
Mass Fer	Apr	25			27¾
Mass Fer	Apr	27½	10	4½	27¾
Mass Fer	Apr	30			27¾
INCO A	Oct	30			34
INCO A	Oct	32½			34
INCO A	Oct	35			34
INCO A	Jan	30			34
INCO A	Jan	32½			34
INCO A	Jan	35			34
INCO A	Apr	32½			34
INCO A	Apr	35			34
Noranda A	Oct	32½			38⅛
Noranda A	Oct	35	4	4¼	38⅛
Noranda A	Oct	40			38⅛
Noranda A	Jan	32½			38⅛
Noranda A	Jan	35			38⅛
Noranda A	Jan	r0			38⅛
Noranda A	Apr	e5	1		8⅛
No anda A	Apr	40			38M
Nor Tel	Oct	35			38⅜
Nor Tel	Oct	40			38⅜
Nor Tel	Jan	35			38⅜
Nor Tel	Jan	40			38⅜
Nor Tel	Apr	35			38⅜
Nor Tel	Apr	40	2	3¼	38⅜
Royal Bnk	Oct	25	4	4¼	29⅛
Royal Bnk	Oct	27½			29⅛
Royal Bnk	Oct	30			29⅛
Royal Bnk	Jan	25	1	5¼	29⅛
Royal Bnk	Jan	27½			29⅛
Royal Bnk c	Jan	30	3	12h	29⅛
Royal Bnk	Apr	25	1		29⅛
Royal Bnk	Apr	27½			29⅛
Royal Onk	Apr	30			29⅛
Seagram	Oct	22½			23¾
Seagram	Oct	25			23¾
Seagram	Oct	27½	5	20	23¾
Seagram	Jan	22½			23¾
Seagram	Jan	25	8	130	23¾
Seagram	Jan	27½			23¾
Seagram	Apr	22½			23¾
Seagram	Apr	25			23¾
Seagram	Apr	27½			23¾

MUTUAL FUNDS

TUESDAY

TORONTO (CP)—Recent prices of investment funds supplied by The Investment Funds Institute of Canada Tuesday. They are the net asset value per share or unit (NAVPS) last calculated by the fund in accordance with its pricing practice as contained in the prospectus of the fund. n—no sales charge, x — U.S. Fund, y — delayed NAVP, xd—ex-dividend.

Institute Members	
AGF Group	
Amer Grwth	4.75
Cdn Gs Egy	12.95
Cdn Sec Gth	4.89
Cdn Trusteed	4.44
Corp Invest	5.36
Corp Inv Stk	4.90
Gwth Equity	5.92
Japan	8.34
nMoney Mkt	10.00
Special	3.05
All Canadian Gr	
Compound	5.68
Dividend	5.98
Northrn Egy	3.40
Revenue Gth	3.75
Venture	3.22
4000	3.86
Calvin Bullock Gr	
Acrofund	1 18
CIF	4.33
Ciag Inv Grp	
yCo-opera	10.39
yLndmk GF	10.25
Eaton Group	
Commwth	14.55
Growth	9.47
Income	4.44
Internatnl	6.96
Leverage	3.99
Venture	3.45
Viking	5.23
Guardian Gr	
Enterprise	.84
GIS Comp	8.87
GIS Income	2.71
yGrwth Fund	8.45
North Amer	3.34
Mutual Acu	5.49
Mutual Inc	4.53
Sec Income	9.37
World Equity	5.55
Investors Group	
yGrowth	11.67
yInternatnl	5.00
yJapan	8.65
yMortgage	4.80
yMutual	5.37
yRetiremnt	5.64
yProvidt Mu	7.11
yProvidt Stk	5.33
Nat Res Gth	3.75
Planned Invest Gr	
Canada Cum	5.40
Canada Grth	6.75
Pld Resourcs	4.38
Pld Sec Inc	5.53
Taurus	4.96
Pret et Revenu Gr	
American	9.18
Canadien	6.36
Retraite	6.23
Prevest Mut	7 03
Prudential Group	
Growth	5.79
Income	5.04
Savings Invest Gr	
American	9.18
Canadian	6.36
Retiremnt	6.23
United Bond Shr	
yRoyFund	6.24
yRoyFnd Inc	4.97
United Group	
yAccumula	4.22
yAccumul R	4.59
yAmerican	1.35
yHorizon	2.21
ySecurity	4.52
yVenture	2.59
yVenture Ret	4.37
Universal Gr	
Save Equity	8.10
Save Income	5.07
Non Members	
Assoc Inv	5.30
yBeaubran	4.51
ynBolt TremE	5.92
Cdn S Afr Gd	2.87
Canagex Gr	
yBond	9.22
Fund	9.62
Internatnl	8.19
yMortgage	10.10
Capital Gth	10.08
xChase	6.78
CML Group	
Growth	6.45
Intl Energy	2.42
Intl Gth	4.45
Intl Income	3.26
Univest	4.95
xComp Cap	4.33
Desjardins Gr	
Canadian	7.30
yHypotheq	4.24
yInternatl	6.86
yObligatns	4.84
Quebec	3.73
PEP	2.17
nySpec	4.44
Dixon, Krog	5.60
yDomin Comp	6.75
Dreyfus Group	
Inc	12.02
Internatl	13.19
nExecutv Can	6 20
nExecutv Intl	1.45
xFid Trend	22.56
nHarvard	6.53
Heritage	1.93
Industrial Gr	
Indust Amer	2.31
Indust Div	5.97
Indust Eq	4.99
Indust Gth	15.30
yIndst Inc	10.19
yIndst Pens	19.51
ITCO	5.04
Keystone Gr	
Cus K-2	5.47
Cus S-1	19.70
Cus S-4	3.62
Polaris	3.40
xLex Rsrch	15.17
xManhatn	2.83
yMaritime Eq	2.54
Marlborough	5.05
Natrusco	13.68
NW Group	
Canadian	4.74
Equity	6.52
Growth	5.03
xOne Wm St	14.59
xOppenhmr	6.59
Pemberton Gr	
nPacific Div	5.29
nPacific Inc	2.67
nPacific Res	2.77
nPacific Ret	4.75
nPacific US	4.35
PHN Group	
yBond	10.91
yCanadian	7.41
Fund	14.55
yPooled	29.26
nyRRSP	11.60
PMF Managmnt	
nPension Mu	6.44
nXanadu Fd	4.00
Principal Gr	
Collective	6.09
Growth	4.35
Venture	2.87
nPutnam	10.75
Scotiafd Gr	
Scotiafund	.94
Scotiafd Mtge	.99
Sterling Eqty	6.17
xTech	7.53
Temple Gth	10.17
Trans Canada Gr	
A	5.49
C	41.28
Special	4.46
Vanguard	5 68

Switch in U.S. Housing Style Benefits B.C.

By AL FORREST
Times Business Editor

There will be about 200,000 more housing units constructed in the United States in 1977 than were built this year, a moderate increase, but it is the type of housing planned that is interesting for British Columbia forest companies.

Americans are moving back into the single-family home market and away from condominiums.

This is significant for the lumber industry because detached homes use far more wood than apartment units or row housing.

In 1976, only 1.5 million housing units are expected to be started in the U.S. and a large portion of these will be condominiums. However, the prediction for 1977 is that there will be 1.7 million starts and between 70 and 80 per cent of them will be single-family homes.

The condominium market is saturated and there are a lot of empty ones for sale across the continent.

Several U.S. builders have been foreclosed because they were unable to sell the condos and meet their loan payments.

Added to this are the difficulties builders face in getting rezoning for multiple family structures and a decided preference by purchasers for single-family homes. One survey showed 92 per cent of prospective home-buyers stated they would buy a single family home if at all possible.

This trend means lumber sales will be up substantially in 1977 despite the modest increase in housing starts.

The impact on the British Columbia economy will be significant as most local companies rely upon orders from the U.S. for the bulk of their lumber sales.

(No corresponding trend to single-family homes can be expected in the Victoria area over the next year. In addition to all the other factors mentioned, the U.S. government provides financial assistance to promote construction of single-family homes. In Canada, government programs encourage construction of condominiums. Government aid is limited to housing units costing $45,000 or less in Victoria and no new houses are being constructed at that price. There is also a shortage of land for large-scale expansion of single-family homes, except in the Metchosin area. For these reasons, multi-family housing will continue to be stressed here, unlike the U.S.)

While the outlook is improving for B.C. lumber sales, there are more problems ahead for the pulp and paper sector. The demand for newsprint is growing but so are the number of suppliers and some of them will provide fierce competition.

Brazil in particular is expanding its pulp capacity and has the advantage of quick-growing trees. Japan is also expanding its pulp mills.

As a result, theje is little incentive for North American mills to expand. At present newsprint prices, any expansion would not produce added profit because of high costs of construction and interest rates.

Pollution control equipment also adds to the costs.

The long-term profit potential for the industry is limited because of the competition from Brazil.

Sludge . . . Very Mucky Subject With a Beautiful Aftermath

By JANE BRODY
N.Y. Times

JANESVILLE, Wis. — The grass around this city's $45-million sewage treatment plant is as green as a billiard table and the corn growing on 45 acres of city land, which should be "knee-high by the Fourth of July," was already mid-thigh by the first.

The reason for both these horticultural achievements is sludge, the nutrient-laden residue of municipal sewage — from ground-up carrot peelings to paper to human excrement — that cities throughout the United States are now struggling to dispose of in economical and environmentally sound ways.

The answer for this city of 50,000, among other rural and suburban communities, is to turn its troublesome waste into a desirable resource. On a typical day, Janesville trucks some 25,000 gallons of the thin, black, musky-smelling slurry to nearby farm land and spreads it as a slow-release fertilizer in a manner reminiscent of the "honey wagons" of human and animal manure that were once Europe's and Asia's principal source of agricultural nutrients.

The sewage plant (officially the "Water Pollution Control Facility") here saves just enough of the sludge which contains the nitrogen, phosphorus, potassium, calcium, magnesium, sulfur, zinc and copper needed for plant growth — to fertilize its lawn each year. And since David Kessler, the plant's director, is also director of the city's park and golf courses, an occasional treatment goes to these municipal facilities as well.

Janesville, where two-thirds of the households have garbage disposals which deposit organic refuse into the sewage system, applies 100 per cent of its sludge to land. The sewage plant has storage capacity so that sludge can be held until the weather is appropriate for dumping.

Waiting the other day for the stainless steel sludge truck to spread its 2,500-gallon load on a weed-covered field that next year will grow corn, Kessler explained to a visitor that Janesville has been disposing of sludge on land for 15 years. But five years ago, following completion of the new secondary treatment plant, the city decided to find out what troubles it may be borrowing by this economical method of waste disposal.

So the city council set aside $36,000 and asked University of Wisconsin soil scientists to conduct a three-year study. The study, done under the direction of Dr. Arthur Peterson, later was also aided by Wisconsin's Department of Natural Resources and resulted ultimately in statewide guidelines for safe on-land sludge application in the heart of America's dairyland.

The sludge problem is familiar to cities everywhere. In New York, where after primary sewage treatment the sludge is dumped 12 miles out in the ocean, area beaches were closed last month when this and other wastes washed ashore and created an unsightly mess and a potential health threat.

In many cities that cannot use the ocean as a dumping grounds, sludge is used as landfill (Peterson calls this "burying a vital resource"), although economically accessible fill sites are fast disappearing. Other more costly disposal methods include drying the sludge by heat-treating it. Milwaukee pioneered in selling dried sludge (under the trade name Milorganite) as a soil conditioner and fertilizer.

Some cities incinerate the dried sludge, which, Peterson pointed out, "creates air pollution and uses energy to burn up the nitrogen we need to grow our corn crop."

According to Kessler, applying liquid sludge to the land is, in addition to recycling valuable resources, "the cheapest sludge-disposal method available — the next cheapest costs three to five times more."

The closer the disposal site is to the sewage plant, the more economical the method becomes. However, Peterson said, although Janesville trucks sludge only a few miles from the plant, South Milwaukee finds it economical to haul liquid sludge to farms 60 miles away.

The sludge truck, its tank full, lumbered onto the field, and in two and a half minutes left a coating of sludge three-eights of an inch deep over an eight-foot strip of land. A similar coating spread two hours earlier had already dried into a paper-thin faintly odorous solid which crumbled on touch into black "soil."

As the liquid splashed out the rear of the truck, a somewhat pungent odor tinged with ammonia and hydrogen sulfide (the "rotten egg" smell) wafted into the still air.

Next spring Janesville will move its sludge disposal to another plot of city-owned land and this year's plot will begin a two-year crop rotation of corn and winter rye. The third year, when the sludge nutrients are exhausted, the land will be back to sludge disposal, Kessler explained.

The sludge-treated land is worked and the crops planted, harvested and sold by tenant farmers at no cost to the city.

Janesville's sludge is the result of bacteria digestion of whatever organic solids settle out in primary and secondary sewage treatment tanks.

The methane gas formed by the bacterial action is used for heating and to generate electricity.

The digested sludge is about 97 per cent water and three per cent dry solids.

Clothes Still Make the Image

TORONTO (CP) — "We have no objection to sports jackets, turtlenecks or leisure suits on other people," says George Stewart, president of Merrill Lynch Royal Securities Canada Ltd.

"But you won't find any around here."

Stewart's remark in an interview appears to reflect a concensus among Canadian businessmen that casual suits still are not generally accepted in offices and business establishments across the country.

Spokesman for several other major firms agreed that the suit and necktie are still mandatory for employees who deal with the public.

This is in sharp contrast with the United States where casual wear during business hours is rapidly being accepted.

A recent study by the Dartnell Institute of Business Research showed that the sports coat is acceptable as office wear in 98 per cent of U.S. firms. A necktie is no longer required at 65 per cent of the companies.

In Canada, the type of clothes an employee wears frequently reflicts the industry in which he works.

For example, a turtleneck appears to be fashionable for people in the advertising industry. But when a customer walks into a bank he still expects to meet a banker in a blue suit and striped tie.

The Royal Bank of Canada, largest in the country, maintains a conservative policy toward dress on the job, as does Imperial Oil Ltd., Canada's biggest investment house.

However, these firms do accept shirts in blue, brown or yellow, in stripes and checks, rather than the traditional white only.

Ed Jardine, public relations manager of Massey-Ferguson Ltd., said his firm sets a high standard for office wear.

"We do expect our people to dress as if they were there for business and not for leisure," he said." "That's why turtleneck sweaters and leisure suits are out."

However, he said some employees, such as those who do internal jobs like computer programming, may not be required to follow the strict rules.

"They can afford to dress more casually."

Charles Medland, president of Wood Gundy, said professional people probably feel more comfortable in suits. But he admitted that this may be the case because their customers expect to see them dressed that way.

Finally, Jerry Goodis, of Goodis, Goldberg, Soren, agreed that the advertising field condones a little more flare in men's fashions than the rest of the business world.

"Anything goes," he said, "as long as people dress neatly and cover their private parts."

TAIGA GRAPHICS/ADVERTISING

Ludo Schmidt, well-known graphics designer, after eight years of outstanding work for leading national and local advertising agencies, has joined Taiga Graphics/Advertising as a partner and vice-president, graphics.
New ideas, new promotions, new designs all from the creative abilities of Ludo Schmidt and the Taiga team.
You want the best - we have it.

TAIGA GRAPHICS/ADVERTISING
846 Broughton Street
Victoria, B.C. V8W 1E4
Telephone: 388-7355

Toronto Most Active

TUESDAY

Vol.		Close	Chge.
23398	CP Ltd.	18⅜	+ ¼
21939	Cdn I Bk Cm	27	+ ¼
21730	Alcan	28⅜	+ ½
16437	Kaiser R	16⅛	unch
15750	Dom Bridge	39½	unch
14862	Kerr Add A	13½	— ¼
13525	MB Ltd.	20⅜	— ½
12900	Kaps Tran	121	+ 1
12300	Cornat	415	unch
	Mines and Oils		
61000	Delhi Pac	23	+ 6
31000	Chimo	100	+ 5
17000	C Rexspar	100	unch
15500	Gulfstream	91	- 6
12500	Cam Mines	37	unch

GROUP AVERAGES

Banks	304.34	—0.04
Beverages	248.26	+0.44
Chemicals	113.29	—0.59
Communications	371.00	—0.26
Const. material	108.56	—0.50
Food processing	262.97	—2.68
Gen manufacturing	177.19	+1.09
Industrial mines	141.42	+1.04
Merchandising	319.71	+1.01
Oil refining	194.09	+1.79
Paper-forest prod.	117.61	—0.75
Pipelines	176.93	+0.26
Real estate	164.63	—0.60
Steels	204.30	+1.22
Trust and loan	215.13	+0.50
Utilities	149.05	+0.16
Miscellaneous	134.69	+0.24

MANITOBA
CIVIL SERVICE COMMISSION
This Position is Open to Men & Women
Reading Specialist
The DEPARTMENT OF EDUCATION, Child Development & Support Services, Eastern Manitoba, requires a person to consult with school staff, parents and others regarding developing appropriate alternatives and/or modification to the learning environment of children. To participate in in-service and workshops for school personnel as required.
A Master's degree or equivalent. Familiarity with testing and remedial techniques and materials as applied to children.
SALARY $14,316-$18,948 per annum (under review)
Apply in writing referring to No. 794 on or before August 16, 1976 to:
904-155 Carlton Street,
Winnipeg, Manitoba
R3C 3H8

LUNCH
ROYAL OLYMPIC HOTEL
641 Johnson 384-1187
Buffet 2.25
Monday-Saturday
JAMES BAY INN
270 Government 384-7151
DAILY LUNCH SPECIAL
in our fine dining room
SMORGASBORD ON FRIDAYS
OLYMPIC RESTAURANT
636 Johnson 382-6721
EXPRESS SPECIAL
Soup or Salad, sandwich, beverage
1.75
7-29
LUNCH

'76 BOBCAT ONLY $7.50
8 A.M. - 5 P.M.
5 P.M. - 8 A.M.
SUBURBAN RENT-A-CAR
386-6131

Dave's Plastics
AUG. 10% OFF LIST
664 Discovery St.
383-3290

FRAMING CREW
Available August 15
for apartment work
595-2434 or 598-7579

SAWMILL JOBS AVAILABLE
in the Okanagan-Similkameen area
at our Princeton, sawmill division
Full time, steady employment is available for individuals desiring job security, group benefits and opportunity to advance.
Our Princeton sawmill division is enlarging shift operations and seeks 20 qualified persons.
Rates start at $6.89 per hour and advance in accordance with position. For more information contact:
Personnel Supervisor
northwood mills
P.O. Box 550
Princeton, B.C.
Tel.: (604) 295-3215

MANAGEMENT OPPORTUNITIES
(Alberta and British Columbia)
The largest and most progressive Company of its kind in Canada has openings available now.
POSITION
Assistant Managers and Branch Managers required due to continued expansion and future diversification. An executive training programme is offered with emphasis placed on administration of mortgage, leasing and consumer loan portfolios.
QUALIFICATIONS
Minimum of one year's experience in related fields with demonstrated leadership and administrative qualifications.
SALARY AND BENEFITS
Salary is negotiable and will depend on present experience. Excellent benefits including Company Car at branch management level.
The Company—
NIAGARA FINANCE CO. LTD.
(Part of the IAC Group)
For appointment telephone Mr. B. Holgate—384-9365

City of Vancouver
SYSTEMS ANALYSIS SUPERVISOR
The Computer Services Division is an enthusiastic group with an exciting future in developing systems in diverse areas to assist the City to meet current demands and the anticipated future changes of the next decade.
An individual is required with a blend of behavioural skills, and knowledge of modern systems analysis and design, to lead and develop a small team of analysts. The successful candidate will be familiar with project control and co-ordination and will also be well versed in the theory and practice of project estimating, scheduling, system review and implementation. The ability to plan and develop future systems, while at the same time maintaining current systems at an acceptable level is of major importance.
The salary will be from $23,352 to $25,560 per annum.
If you have the interest and ability to undertake these tasks, and wish to participate in the development of the group, please forward a resume of education and experience to the Director of Personnel Services, City of Vancouver, 453 West 12th Avenue, Vancouver, B.C. V5Y 1V4. This position is open to male and female candidates.
Aug. 11/76

Let's talk about your career in
Branch Management
If you are interested in establishing yourself in a sound career with an organization which provides a wide range of employee benefits, competitive starting salaries, and opportunities for advancement based on merit, we may have an opening for you.
We are seeking career-oriented individuals with a minimum of Grade 13 education and preferably with some related work experience to participate in a structured management training program designed to prepare you for a successful career in branch management.
If you are dissatisfied with your present employment situation or are simply interested in discussing management opportunities with the Bank of Montreal, please send your resume, in confidence, to:
J. G. Stephen
Employment Officer
Personnel Department
595 Burrard Street
Vancouver, B.C. V7X 1L5
The First Canadian Bank
Bank of Montreal

Munro's Figures Mislead, Morris Charges

OTTAWA — Recent statements by federal Labor Minister John Munro on the real income of workers and on the effects of the government's wage and price control program are incomplete and misleading, Joe Morris, president of the Canadian Labor Congress, charged today.

"It seems Mr. Munro only picks the figures that suit his particular political purposes and ignores those that don't," Morris said.

"This is not the type of attitude Canadians are entitled to expect from their minister of labor."

Morris has referring to statements made Monday by Munro in an address to the Brotherhood of Railroad Signalmen convention in Quebec city, in which the minister was reported as claiming the federal government's program of wage and price controls had actually helped increase workers' real income.

WINNER—BY A NOSE

COLORADO SPRINGS, Colo. (AP) — Tom Miller, not a man to pass up a challenge, is laying claim to the world record for pushing a peanut with his nose up Pike's Peak.

Miller, an 18-year-old University of Colorado student, was studying fads and follies when he came across a reference to a man whose nose took 21 days to accomplish the feat in 1929.

At noon Tuesday, four days, 23 hours, 47 minutes, three seconds and 39 peanuts later, Miller stood atop the mountain and told tourists and reporters that he had broken the record.

Personal Shopping only, no phone orders, some items in limited quantity. Doors open 9:30 a.m.

the Bay

B(Downtown BONUS DAY)NU$ DAY$

A bigger bonus for you... shop Thursday, Friday and Saturday for Bonus savings

CANDY

Pauline Johnson peanut brittle Super crunchy, full of peanuts.
Bonus Day Price, 99¢ lb.
Candies, (Main)

NOTIONS

Straw hats and bags. A table full of assorted colours.
Bonus Day Price, 99¢ each
Notions, (Main)

Lloyd's Mini Calculator

Take it grocery shopping, add up your bills or figure how you could swing a trip to Paris. With percent key, square root and four main functions. Operates on batteries, included.
10.99
Calculators and Cameras, (Main)

OFFICE/SCHOOL NEEDS

Brother Charger II portable typewriter Just the thing for typing letters or essays. Compact size, all metal casing, complete with carrying case. Save 20%.
Bonus Day Price, **77.99**
Stationery, (Main)

HEALTH AND BEAUTY AIDS

Sucaryl low-calorie sweetener
Bonus Day Price, 29¢
Marigold rubber gloves Small only.
Bonus Day Price, 88¢
Listerine toothpaste Package of four 75 ml tubes, total 300 ml.
Bonus Day Price, 1.49
Baycrest skin care lotion Soothes and moisturizes. 400 ml.
Bonus Day Price, 79¢
Arrid Extra Dry spray deodorant Scented and unscented. 9 oz.
Bonus Day Price, 1.29
Coppertone suntan lotion Promotes tan, protects from sunburn. 115 ml.
Bonus Day Price, 1.49
Breck Shampoo For normal hair. 400 ml.
Bonus Day Price, 1.49
Schick Traveller styling dryer With dual voltage and deluxe travel case.
Bonus Day Price, 26.99
Aqua Massage shower head Complete with fittings and instructions.
Bonus Day Price, 19.88
Health and Beauty Aids, (Main)

JEWELLERY

Natural Jewellery Pucca shells, macramé, wooden jewellery in beads, earrings and bangles.
Bonus Day Price, .35-8.99
Red, white and blue jewellery Summer jewellery in beads, earrings and bangles in pastel shades.
Bonus Day Price, .99-4.99
Unisex jewellery Beaded, woven and leather chokers.
Bonus Day Price, .99-4.99
Jewellery, (Main)

CLEARANCE SUMMER SANDALS

With crepe soles, leather uppers, wedge 2-inch heels. Assorted in white, tan, black, red, orange and more. Broken sizing.
pr. **11.99**
Fashion Footwear, (Second Floor)

DRESS ACCESSORIES

Straw bags Square, over-the-shoulder and basket styles in burlap and straw. Natural colours.
Bonus Day Price, 1.99
Assortment of summer hats In straws, felt and fabrics.
Bonus Day Price, 1.99-7.99
Shoes, shoes, shoes Big assortment of canvas, fabric, sandals with wedge heels. Assorted colours, broken sizes.
Bonus Day Price, 2.99-4.99
Dress Accessories, (Main)

UNDERFASHIONS

½-⅓ off underfashions Cotton camisoles, ½ slips, Alpha short leg pull-on panty brief, Playtex and Formit panty corselettes, Grenier open-bottom Corselette plus briefs, bikinis, hip-huggers and seamless bras.
Underfashions, (Second)
Loungewear and sleepwear Shifts, long gowns, dusters, baby dolls and much, much more. P.S. Some of these make neat party wear.
Bonus Day Price, 4.99-19.99
Maternity bra Grenier No. 8180 has self-adjusting Crepeset cups, replaceable tissue pads. White, ecru. Broken 34-38, B, C, D, ?
Bonus Day Price, 6.99

WOMEN'S FASHIONS

Kates t-shirt dresses 100% cotton t-shirt dresses in plain colours, sizes 8-16. Washable.
Bonus Day Price, 4.99
20% off mink stoles Canadian mink in natural shades of pearl, dawn, pastel, sapphire or black cross. A generously deep eight skin stole.
The Fur Salon, (Second Floor)
Final summer clearance of beachwear and summerwear T-shirts, swimsuits, coverups, swim caps, shorts and t-shirts. Broken sizes and styles.
Bonus Day Price, From 2.99
Sunseekers, (Second)

MEN'S WEAR

GWG and Brittania cut-offs Stacks and stacks of cut-offs priced to take home. Good size selection. (Fit girls, too).
Bonus Day Price, 5.99-7.99
317, (Main)
Men's walking shorts Every pair of shorts is priced to go. Broken sizes.
Bonus Day Price, 6.99
Barker shoes. Really beautiful shoes in black, brown leather. Tie and slip-on styles, broken sizes.
Bonus Day Price, 39.99 pr.
Men's Shoes, (Main)
Men's fabric jackets Bomber style, hip length, good value. Broken sizes.
Bonus Day Price, 9.99
Men's dress shirts Wow. Long-sleeve poly, and poly-cotton blend shirts in a good choice of colours.
Bonus Day Price, 5.99

KIDS STUFF

Girl's canvas shoulder bag A neat way to carry school books.
Bonus Day Price, 3.99
Girl's vinyl purses With shoulder strap in white, bone, navy and black.
Bonus Day Price, 2.99-3.99
Girl's terry tops and shorts Assorted colours, sizes 7-14.
Bonus Day Price, 99¢
Girls' denim shorts Sizes 7-14.
Bonus Day Price, 1.99
Girls' Scrubbie cut-offs Sizes 7-14.
Bonus Day Price, 5.99
Girls' Wear, (Fourth Floor)

CLEARANCE SUMMER FABRIC

Denims, sheer cottons, seersuckers, voilles, plain cottons, and poly/cotton blends. 36-45".
yd. **1.49**

POOLS

Small Coleco slide n' splash Colourful pool with built-in slide and two seats.
Bonus Day Price, 10.99
Large Coleco slide n' splash Ladder, drain plug and auto tie-down holes.
Bonus Day Price, 15.99
Ideal swim aids Inflatable arm bands for beach and summer fun.
Bonus Day Price, .49
The Pool Shop, (Third Floor)

STAPLES

Briarwood bedspreads Traditional rayon and cotton spreads in shades of blue, gold, green, white and orange. Washable.
Twin, 9.99
Double, 12.99
Queen, 16.99
Lancaster bedspreads 100% cotton patterned spreads. Machine wash in white, green, gold, blue. Not all colours in all sizes.
Twin, 16.99 Double, 21.99
Queen, 25.99 King, 29.99
Tundra sheets Canadiana motif with Eskimo print border. Great for kids.
Twin, flat 4.99
Double, flat 5.99
Cases, 2.99
Beach towels You can always use some big towels for fall swimming lessons and keep-fit classes.
Bonus Day Price, 2.99-7.99
Staples, (Third Floor)

SPORTING GOODS

3-pound polyfill sleeping bags
Bonus Day Price, 15.99
Red Dac Pac sleeping bags
Bonus Day Price, 18.99
Coleman Dura Bond cooler Green only. No. 5290.
Bonus Day Price, 20.99
4-player croquet set
Bonus Day Price, 8.49
Official horse shoe set For the horseshoe set.
Bonus Day Price, 15.99
Assorted director chairs to clear.
Bonus Day Price, 16.99
Sporting Goods, (Downstairs)

HOUSEWARES

5-pce. cutlery set Paring knife, utility knife, sandwich knife, all-purpose slicer and roast slicer. Nice wedding present.
Bonus Day Price, 16.99
"Tubbie" storage jars Two, 26-oz. storage jars with cork lids.
Bonus Day Price, 2.99 set
Teak spice rack Modern style, holds four jars, hangs vertically.
Bonus Day Price, 9.99
Stainless vegetable steamer Keeps all the vitamins in, fits most pots.
Bonus Day Price, 1.99
20-inch box fan 3-speed motor keeps the air moving.
Bonus Day Price, 19.99
Housewares, (Third Floor)

GARDEN SHOP SPECIALS

Laters chemical clearance
20% off

Pine San, 32 oz.	2.59
Pine San, 128 oz.	7.79
Livestock spray 11 oz.	2.59
Golden garden dust, 24 oz.	2.39
Golden garden dust, 12 oz.	1.49
Golden garden dust, 3 lb.	3.89
Bulb dust, 8 oz.	1.49
Berry and fruit spray, 12 oz.	2.29
PMA 10, 16 oz.	3.79
Formalin, 16 oz.	1.49
Potato and tomato dust, 3 pounds	3.09
Flower and garden spray, 16 oz.	3.19
Flower and garden spray, 8 oz.	1.99
Fruit tree spray, 8 oz.	1.99
Later's moss killer, 7 lbs.	3.89

Garden Shop, (2nd level parkage)

BAYMART BONUS BUYS

Ladies' pant suits Assorted polyester sleeveless and short-sleeve styles. 10-18.
Bonus Day Price, 7.99
Ladies' tank tops Assorted nylon in sleeveless styling. S.M.L.
Bonus Day Price, .99
Ladies' halter tops Cotton in striped and top styles. 1 size fits all.
Bonus Day Price, 2.99
Boys' and girls' swimwear Big assortment in sizes 2-16.
Bonus Day Price, 1.19
Famous maker "subs" shoes In leather and suede, assorted styles. 5-10.
Bonus Day Price, 9.99 pr.
Men's novelty t-shirts 100% cotton, assorted styles. S.M.L.
Bonus Day Price, 1.25
Men's golf and sports shirts 100% poly in 4-front button styling. Broken sizes.
Bonus Day Price, 3.49
Children's denim sandals With ankle strap, 9-4.
Bonus Day Price, 1.49
Boys' denim shorts 100% cotton with four pockets. Sizes 4-6x.
Bonus Day Price, 1.49
Ladies' poly shorts S.M.L. Assorted colours.
Bonus Day Price, 1.49
Beach towels 100% cotton in orange, brown, blue and jacquard. 30x50".
Bonus Day Price, 2.99
Men's sandals In brown leather with one strap, open toe and back. 7-11.
Bonus Day Price, 5.99
Baymart, (Downstairs)

DAILY STORE HOURS 9:30 A.M. TO 5:30 P.M. THURSDAY AND FRIDAY TO 9:30 P.M.
PHONE 385-1311. FREE CUSTOMER PARKING.

Hudson's Bay Company

Supertruck, Supertest

Supertruck built in Central Saanich is tested by MacMillan Bloedel at its Menzies Bay logging division north of Campbell River. The truck, designed by Butler Bros. Equipment Ltd., Keating Crossroad, is carrying more than 200 tons of logs. It is powered by a V-16 diesel engine mounted beside the cab. The test vehicle cost $200,000 to construct and Butler Bros. will go into production on several vehicles if the tests are successful.

Oak Bay Defeats Developer

Oak Bay council has won a court battle against a developer over an apartment project in the Willows Beach area.

In a 15-page judgment received in Victoria today, Mr. Justice J. G. Ruttan dismissed actions by Monarch Holdings Ltd. for a court order compelling Oak Bay to issue a building permit under terms of a zoning bylaw before it was changed June 14 and to quash the new bylaw.

The company owns an apartment-zoned lot at 2612 Thorpe Place where it wants to demolish an old frame apartment and build a new 12-suite apartment. Under the new bylaw, the company said it would be limited to five suites.

Oak Bay introduced the bylaw, which applies to seven apartment-zoned properties in the Willows Beach area, June 1 and adopted it June 14. Monarch Holdings applied for a building permit April 20 and later took Supreme Court action to try to get the permit. The case was heard July 13 and 14.

Dealing with Monarch Holdings' application to quash the bylaw, Mr. Justice Ruttan said the bylaw was attacked on the grounds of bad faith by Oak Bay and discrimination against the company.

He found that the company failed to establish lack of good faith or discrimination or any other ground on which the bylaw should be quashed and dismissed the motion.

He said that although there may have been no communication between the company and council from 1973 to 1976, council had not forgotten about apartment zoning in the Willows Beach area and it had come up several times in 1974 and 1975.

Economic loss to Monarch Holdings as a result of the additional restrictions in new zoning bylaw "must be a matter of some speculation" but even if there is economic loss, "that alone is not a ground for interfering with the discretion of the municipality."

He said "it is not bad faith merely to cause economic loss to the private owner if the action is carried out in the interests of the community."

To establish discrimination it would have to be shown that the sole purpose of the bylaw was directed at Monarch Holdings to prevent the building of an apartment.

"Here the immediate effect is felt by Monarch but the bylaw is directed at the entire area. In such circumstances the doctrine of discrimination does not apply," he said.

Robber Jailed 3 Years

A 23-year-old knife-wielding robber was sentenced to three years in jail Tuesday after Judge William Ostler said corner grocers need protection by the courts.

In sentencing Michael Sydney Clark, 23, of 118 Croft, the judge said there had been "an alarming and unacceptable increase" in holdups in Greater Victoria during recent months, particularly corner groceries.

Employees had been "intimidated, threatened and robbed by thugs armed with guns and knives" when the stores were in out-of-the-way places and the employees were often alone said Ostler, and "these people are entitled to the protection of the court."

Clark pleaded guilty to a Victoria charge of a knife-point holdup of counter clerk Kitlan Lee, 17 at Niagara Grocery, 579 Niagara, about 9:30 p.m. Saturday.

The prosecutor said Clark told officers his motive was that "his wife was going to do the robbery to get money to pay a fine, but he decided to do it instead." On July 26, Clark was fined $300 and put on 15 months' probation by another Victoria judge for a break-in and theft.

Victoria police said Monday that Clark had been arrested without resistance in a James Bay apartment. Tuesday, they disclosed that police had been called to the apartment late Sunday when Clark and a companion suffered overdoses of a prescribed drug.

The two were taken to Victoria General Hospital, where both quickly recovered. Police later returned to the apartment and found a shotgun and 22 shells. During questioning, Clark said he threw the knife away while running from the store.

Club Seeks Tax Cutback

The Racquet Club of Victoria wants Saanich to reduce its taxes by half but it's not likely to happen this year.

Saanich's finance, legislative and health committee, was told Tuesday the club wants the municipality to reduce this year's taxes of $59,659.53 by 50 per cent.

No official decision could be reached, however, because Ald. Fred Severson, who is trying to sell his share in the club, excused himself, leaving the committee without a full quorum.

Unofficially, however, the aldermen agreed the club should be informed there is no money in the municipal budget for tax alleviation this year.

The aldermen also felt the club should be told some help might be given in 1977 if a contract system, now being considered, is adopted.

The system calls for organizations being permitted grants in lieu of taxes on condition all monies are returned if the property is sold or transferred.

Ald. David Paterson said he had been told that the club's assessment was stiffer now that the provincial government had taken over assessments.

Comptroller-treasurer Roy Broughton disagreed, saying assessments were based, as in the past, on market values, and not on the use of the property.

Broughton added some provincial assistance might be given such clubs in the future.

CHOPPER CRASHES

A Port Alberni pilot escaped uninjured this morning when his helicopter hit a power line and was forced to land on mud flats.

Port Alberni RCMP said Henry Sands was flying a helicopter owned by Forest Industry Flying Tankers when the plane hit the power line behind the MacMillan and Bloedel pulp mill.

Meat Plant Burns

Fire Tuesday night damaged a portion of the roof and upper floor of a meat processing plant at 350 Island Highway.

View Royal fire chief Frank Bell said the fire at Van Isle Meat Packers started in a second floor wall, flared into a loft and broke out through the roof.

A passing motorist on the Trans-Canada Highway spotted smoke and flames and turned in the alarm at 6:20 p.m.

Bell said 19 volunteer firemen responded and had the blaze under control within 20 minutes.

Cause of the fire has not been determined nor is an estimate of the loss available.

No one was inside the building at the time of the fire.

Max Low Holidaying

Park Rowdies Raise Fears

Residents of the Meadow Park area pleaded Tuesday with Saanich's parks and recreation committee to protect their properties from rowdy park users.

"We feel, in all honesty, we deserve protection from that public park," said spokesman R. H. Klassen of 610 Davida. "When we try to reason with them (park users) we're subjected to obscenities."

"Do we have to go back 100 years to vigilante days? We are afraid to raise Cain with the kids because after the sun goes down what's going to happen to our properties?"

The residents contend that an eight-foot chicken wire fence installed 14 years ago is now full of holes, held by rotting posts and badly in need of replacement.

Committee members agreed the fence needs replacing but didn't think a 10-foot chain link fence should be installed at the expense of the municipality.

Mayor Ed Lum and aldermen said they were concerned that such a move would set a precedent, residents near other parks being required to pay 50 per cent of the costs.

KLASSEN
. . . "deserve protection"

W. R. Young, of 620 Davida, told the committee that residents, in the past, had contributed 50 per cent of the cost toward installation of a five-foot chain link fence on the other side of the park and had provided park equipment, raising money through hot dog sales and other ventures.

He contended those contributions given in the past entitled the residents to have the fence replaced at Saanich's expense and argued it is Saanich's responsibility to replace a fence already in existence.

Parks administrator Frank Andrews disagreed with the residents' contention that a 10-foot fence is needed to protect their properties from softballs, base balls and golf balls.

"Are you going to end up with every park looking like a prison yard?" he asked.

The committee decided to table the matter until a report on how much a 10-foot fence will cost and how much money residents have already contributed to the park is available.

—Bill Halkett photo

Martian Styles

Turn about is fair play out at Bullen Park in Esquimalt. While Viking explorer probes the surface of Mars, different styles of Martians appeared there Tuesday, part of playground program. "Martian Parade" has Jennifer Williams sporting a cardboard head while Jessie Demers is a shining example in tinfoil.

Arson Fires Blamed on Youths But Police Won't Lay Charges

An investigation into a dozen arson fires in the city over the past three months has ended with Victoria police and fire department officials saying they think they know the culprits.

Fire Chief Eric Simmons and Detective Inspector Norman Bath said today the suspects include two separate groups of juveniles. One group had five members, the other three. All are in the 15 to 16 age bracket.

Simmons and Bath said no charges are being laid in connection with the fires, which caused an estimated $250,000 damage, because there is insufficient evidence to take the juveniles to court.

Bath said some of the suspects are being dealt with through the "juvenile justice system" but declined to elaborate.

Though none of the juveniles have admitted they set any of the fires, Simmons and police investigators are reasonably certain they did.

Simmons said there was no clearly established motive.

"Setting fires seems to be a new violence . . . a striking out at society," the chief said.

Simmons said the larger group is suspected of having set six or seven fires including one last May in an apartment block under construction in the 100-block Menzies which caused $100,000 damage.

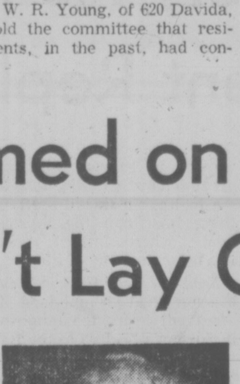

BATH

The smaller group was involved in a $70,000 blaze at Dalziel Box Co., 2809 Bridge, and a $10,000 fire at the Vic West Community Centre, both in July, Simmons said.

Several policemen and three fire inspectors took part in the investigation with the bulk of the work done by Lt. Ross Beasley of the fire department and Det. Const. Fred Mills of the city police.

SHIP MOVEMENTS

NAVY

Terra Nova and Kootenay at sea, no return date listed; Oriole at sea, returning 3 p.m. Aug. 13; Fundy, Chignecto, Thunder and Chaleur at sea, returning 6 p.m. Aug. 12; Mackenzie, Yukon and Qu'Appelle at sea, returning 10 a.m. Aug. 27; all other ships in port.

MARINE SCIENCES

Parizeau at Tellier, Pandora II in Saanich Inlet, Richardson in Sabine Channel, Vector in Howe Sound.

ASK THE TIMES

Q. Would you please tell me when the Langham Court Theatre in Victoria was built and a short history if possible. D.W.

A. Langham Court Theatre was formerly a small building that served as a gym for successive private schools that occupied the mansion on the corner of Rockland and Langham Court. The mansion became a lodging house in the '20s and the gym was rented as a rehearsal hall to an operatic group and the Victoria Little Theatre.

In the middle '30s, the property went up for sale and through efforts of members and generous supporters, the Little Theatre (which later became Victoria Theatre Guild) purchased it. A long-range program was then embarked on to develop the building into one in which performances could take place. With volunteer help from members, excavation created space for furnace area and dressing rooms, the stage was enlarged by building it out and up and the auditorium was ramped.

The first full length production in the adapted building was a comedy, Freddy Steps Out, in 1940. Other improvements, such as the modern lighting booth, are more recent additions.

Rocks Up Against Wall

Victoria Shamrocks are down to the last-chance position in the Western Lacrossee Association semifinal playoffs.

They trail Vancouver Burrards three games to one following the Burrards' 10-6 victory in the fourth game of the best-of-seven semi-final series at Richmond Tuesday night, and must win when the series resumes at Memorial Arena Thursday night to stay alive in the post-season competition.

Shamrocks, who defeated Burrards six times without loss in the regular season while winning the league championship, have failed to match that performance in the playoffs to date.

However, Burrards, who seemingly faltered badly at the close of the season, losing eight straight games, have been the dominate force in all games of the series except one. That was here on Sunday when the Irish scored their only win, a 9-8 squeaker.

Tuesday night at Richmond, it may prove to have been a double defeat for the Shamrocks. Ivan Thompson, who finished second in the league scoring race, was injured when boarded by Burrards' Taki Vohalis in the first period and saw no further action. He will have an x-ray taken of his injured shoulder today to determine the extent of the injury.

If Thompson is lost to the Rocks, it will be a serious blow to their chances.

Meanwhile, the often despised Ward Sanderson, more noted for his extra-curricular prowess than his natural lacrosse ability, picked Tuesday night to record a career high — three playoff goals — in pacing the Burrard victory.

The Irish stayed close for the first period at 2-2, but fell behind in the second when Burrards scored five times and took a 7-4 margin which they held safe in the third period.

Once again, as he has been throughout the series, goalkeeper Dave Evans was the main stumbling block for the Irish. Evans stopped 46 shots, compared to 30 saves by Skip Chapman in the Victoria goal and was particularly impressive in the third period as the Shamrocks outshot the Burrards 18-8.

Charn Dhillon, who played well here on Sunday in the Shamrocks' only win, once again commanded the spotlight. Dhillon was the only Shamrocks to score more than one goal.

He had two while singles went to Pete Rushton, Norm Baker, Danny Green, and Mike Beaulac. Dhillon also had two assists.

Other goal scorers for Burrards were Bill Rawson, Dave Tasker, Mike Smith, Ron Pinder, Bob Salt, Dick Crompton and Gord Frederickson.

New Westminster Salmonbellies meet Coquitlam Adanacs in the fourth game of their best-of-seven semifinal series at Coquitlam tonight.

LACROSSE BOX SCORE

VICTORIA	G	A	Pen.
George Grover	0	0	0
Skip Chapman	0	1	0
Pete Rushton	1	1	0
Ranjit Dillon	0	1	2
Norm Baker	1	0	6
Larry Bell	0	0	0
Danny Green	1	1	0
Jeevan Dillon	0	1	0
Charn Dhillon	2	2	2
Jack Kastelein	0	0	0
Mike Walsh	0	0	2
Chris Hall	0	0	4
Mike Beaulac	1	1	2
Dave Thomson	0	0	0
Joe McCrea	0	0	0
Ivan Thompson	0	0	0
Gerry Kustaski	0	0	0
Frank Alexander	0	1	0
Totals	6	9	18

VANCOUVER	G	A	Pen.
Don Hamilton	0	0	0
Dave Evans	0	0	0
Dennis Quigley	0	0	2
Bill Rawson	1	0	2
Dave Tasker	1	0	2
Bob Holmes	0	1	0
Mike Smith	1	0	0
Ward Sanderson	3	0	2
Nick Delmonico	0	0	0
Bill Foote	0	1	2
Pat Differ	0	2	0
Ron Pinder	1	1	0
Bob Salt	1	1	4
G. Frederickson	1	3	0
Doug Hayes	0	3	4
Dick Crompton	1	0	0
Taki Vohalis	0	2	4
Al Gordaneer	0	0	0
Totals	10	14	22

Shots stopped by:			
Chapman (Vic)	12	13	5—30
Evans (Van)	13	17	16—46
Score by periods:			
Victoria	2	2	2—6
Vancouver	2	5	3—10

Seattle in Ruth Final

Dave Callow, a burly rightfielder, smashed out two home runs and a single to spark Seattle to an 8-0 shutout over Victoria before a crowd of approximately 1,200 fans in the Pacific Northwest Senior Babe Ruth sectional baseball championship tournament Tuesday at Royal Athletic Park.

Victory advanced the Washington State champions into the chamupionship final at 8:30 tonight. Victoria and Oregon will meet at 6:30 with the winner advancing through the losers' bracket to face Seattle.

If another game is necessary, it will be played at 6:30 p.m. Thursday.

Oregon earned the shot at Victoria by beating B.C. champion Port Alberni 2-0 in the other Tuesday encounter.

Losing-pitcher Rick Shenton of Victoria was in trouble right from the start.

Leadoff batter Gino Pichena smacked a foul ball over the left field fence before flying out, Callow followed with a single and Denis Morris came up with a base on balls before Scott McKeever connected with a two-run double.

Callow hit a two-out homer in the second inning. The ball cleared the left-field fence to drive in George Kelley, who had drawn a walk, and winning-pitcher Ron Allen, who had singled.

Callow, who had three hits in three trips to the plate, drove in four runs and scored three times to extend his tournament record to five-for-six.

His second home run caused the replacement of Shenton, who allowed seven hits while striking out two and giving up two bases on balls.

Rob Stenseth replaced Shenton and retired seven of the eight batters he faced.

Bruce Budgen of Port Alberni allowed only two hits while pitching a strong game but three errors in the fourth inning left the up-Island team out in the cold.

Angelo Herrera led off the fourth with a single and scored on two of the miscues while another bobble enabled Oregon to count its final run.

Kevin Howard hurled the Oregon victory, striking out 13 on a three-hitter.

★ ★ ★

Victoria	000 000 0—	0	2	4
Washington	230 300 x—	8	7	0

Ron Allen, Sean Magruder (6) and George Kelley; Rick Shenton, Rob Stenseth (4) and Ross Barnett; Home runs: Washington — Dave Callow 2.

Alberni	000 000 0—	0	3	4
Oregon	000 200 x—	2	2	0

Bruce Bugden and Tony Powell; Kevin Howard and Matt Stillwell.

PALMER SEES BIT OF ARNIE IN JERRY PATE

WASHINGTON (AP) — Arnold Palmer sees a little bit of Arnold Palmer in Jerry Pate, the newest potential super star to burst onto the golf scene.

"He's cocky — you've got to have some cockiness in you to make it in this game," the graying, 46-year-old fairway legend from Latrobe, Pa., said as the old and the new prepared to tee it up in the 58th PGA Championship.

A field of 141, headed by defending champion Jack Nicklaus, will set out Thursday on the four-day, 72-hole tour of the Congressional Country Club.

Pate, 22-year-old rookie pro from Pensacola, Fla., who already has won the U.S. and Canadian Opens this year, is one of the favorites. Hope is dimming for Palmer, three times a runner-up but never a winner in the pros' private competition.

JERRY PATE
. . . potential superstar

It rates with the frustrations of the great Sam Snead in the U.S. Open as one of the tragedies of the sport.

Bridging two eras, Palmer and Pate arrived on the scene almost simultaneously Tuesday for practice rounds. Both were mobbed by autograph seekers. Both were the center of attention when they went to the practice putting green.

"I would surely like to see that guy win — if it can't be me," Pate said, motioning toward Palmer. "He has done so much for golf, has been such an ambassador over the years."

Pate said he had been paired with Palmer at the Westchester Classic in early July and in the Canadian Open later in Windsor, Ontario.

"What a great guy to be paired with," the young rockie continued. "He's so loose and pleasant. I enjoy playing with Nicklaus, too, but Jack is so much more serious, even in practice rounds."

Pate said he had first met Palmer when Arnie was at the peak of his game and he, Pate, was a 10-year-old just beginning to dream about making the pro tour.

"I lived in Anniston, Ala., at the time," he said. "I went up to the Memphis Open and Palmer agreed to pose with me and some other kids. I was the smallest, I remember, and in front. Arnie had his hands on my shoulder.

"I still have the picture at home."

"This kid has a great swing and a wonderful temperament," Palmer said. "He could be one of the greatest. I like it that he has this touch of cockiness. Sure, I was cocky in the old days. I didn't think anybody could beat me.

"But there is a difference in cockiness — or confidence — and big headedness. Once you get big-headed, you're in trouble. I can name you five guys on the tour today who got so big-headed they let it get away from them.

"There has to be a balance — I think Jerry has it."

Swedes Cut Ice Surface For Training

GOTEBORG, Sweden (AP) — The Swedish national hockey team opened training camp today for next month's Canada Cup international tournament on an ice surface reduced to North American size.

Three of the 25 players on the squad, including veteran forward Juha (Whitey) Widing of the National Hockey League Los Angeles Kings, got permission to arrive later in the week.

Widing, 29, who has played 492 games in the NHL for the Kings and New York Rangers, is the only rookie on the team.

Hans Lindberg, at 31 Sweden's youngest hockey coach ever, has never seen Widing in action and admits he has taken a chance.

"But a veteran of almost 500 pro games and a captain of a NHL team should be qualified," he said.

Another nine men on the Swedish squad are pros and six of them — defencemen Lars-Erik Skoberg and Thommie Bergman and forwards Ulf Nilsson, Anders Hedberg, Willy Lindstrom and Dan Labraaten — play with Winnipeg Jets of the World Hockey Assocation.

STEELERS, RAMS RATED AS FAVORITES

RENO, Nev. (AP) — The Pittsburgh Steelers and Los Angeles Rams are the favorites quoted by the Reno Turf Club in season odds to win their divisions in the American and National football conferences.

The Steelers were quoted as 9-to-5 choices in their conference with the Rams 2-to-1 in theirs.

Second choices were the Oakland Raiders in the American Conference and the Dallas Cowboys in the National, each as 13-to-5 choices.

Cool Gets Six Goals As Macs Drub 'Bellies

Victoria McDonalds made short shift of New Westminster Salmonbellies in the first game of the Western Canada Major Junior Lacrosse League semi-final playoff series at Esquimalt Sports Centre Tuesday.

The Bakers came from behind an early 3-0 deficit to whip the Salmonbellies 17-7 before a crowd of 1,275.

The junior Salmonbellies, who had surprised McDonalds 12-11 in the final game of the regular season, started off as if they were going to keep up that policy in the playoffs when they roared away to that quick lead.

But the Bakers came back just as strongly, scoring four straight goals to leave matters squared 4-4 at the end of the period.

Bakers then pulled away in the second period with a six-goal outburst to two in return by the Salmonbellies and simply ran up the score in the final 20 minutes as coach Bill Munroe used his bench liberally.

Captain Bob Cool was the big man for Bakers.

Cool scored six goals and assisted on three others. League scoring champion Kevin Alexander had one goal and six assists while the third member of the league's highest-scoring unit, Tej Labh, added a single.

Ken King got the hat trick for the Bakers while Steve Hepburn scored two and Steve Buckley, Kevin Kennedy, Gerry Cadwallader and Sctt Browing had singles.

The Salmonbellies tried an old tactic in their attempt to down the league champions. They opened with a hard-hitting defense but got burned badly when penalties resulted from their over-exuberance. Bellies were tagged with 40 minutes in penalties compared to only 20 by McDonalds.

Al Radley got the nod for the Bakers in goal and stopped 37 shots while Jim Poelzer of New Westminster made 43 saves for the Salmonbellies.

Dave Lowdon of McDonolds and Ivan Tuura of New Westminster each came out of the fray with a broken nose but will likely play in the rematch at New Westminster Friday. Third game of the series will be played at Esquimalt Sunday night.

Tonight Burnaby Cablevision will meet Richmond Roadrunners at Burnaby in the opening game of that semi-final series.

Yanks Defy AL President On Instant Replay Issue

NEW YORK (AP) — The New York Yankees, who are battling for the American League East championship, have taken on an additional opponent in American League President Lee MacPhail.

Tuesday the Yanks accused the AL of a "cover up" policy and hinted they intended to defy a league directive concerning the use of instant replay on their scoreboard at Yankee Stadium.

MacPhail, a former Yankee official, fined the Yankees $1,000 and reprimanded the club Tuesday for using their instant replay scoreboard to show close plays.

The Yankees responded with a release which said:

"We would like to point out that we have only the fans in mind when we use our scoreboard for instant replays. The board cost us $3 million and we see no reason, with this great innovation, why fans at the ball game should see anything less than the fans at home, where instant replay has become a way of life."

Yankee owner George Steinbrenner had complained to MacPhail about the umpiring in Sunday's 8-5 loss to the Baltimore Orioles. The Yankees also put out a release criticizing what the team alleged was a series of bad calls by the crew headed by Lou DiMuro.

An eighth-inning call by Bill Kunkel started the action. On the play, New York's Gene Locklear was called out at first base. The Yankees insisted Locklear was safe, claiming that Baltimore first baseman Tony Muser juggled the ball and did not have his foot on the base.

The Yankees replayed the incident on the giant screen, and the crowd reacted bitterly. Then the umpires' names went up on the screen.

MacPhail sent a telegram to Steinbrenner Tuesday which said:

"It has come to my attention that the New York club again used the replay scoreboard in a manner contrary to policy recommended by this league. I am also informed that, following a close decision on the field, you posted the names of the umpires in a manner calculated to produce fan reaction against the umpires.

"Irresponsible action of this sort could result in physical harm to an umpire and, in fact, it has been reported to me that, on this occasion, a bottle was thrown on the field, landing near the umpire. I also have read a copy of a publicity release given out by the Yankees containing inaccuracies and demeaning to league officials."

Death Threat to Official

LOS ANGELES (Reuter) — The World Boxing Council has heard evidence that a superbantamweight title fight in Pusan, South Korea, last week was decided on the basis of the referee being threatened with death.

The council heard a report from Los Angeles referee Larry Rozadilla, who claims he was threatenned with death unless he awarded the Aug. 1 fight to Korean challenger Yum Dong-Kyun instead of ex-champion Rigoberto Riasco.

But the council took no action on whether to return the title to Riasco of Panama.

Riasco was first declared the winner on a points decision, but later Rozadilla returned to the ring to say he had made a mistake and to award the title to Korean Yum Dong-Kyun.

He claimed when he got out of South Korea he was forced to reverse his decision by threats, but the South Korean promoters have denied this.

Rozadilla told a news conference here on Aug. 4: "I was physically dragged and pushed back into the ring against my will. I was worried about getting stabbed, shot or stomped to death."

He said that if he had not signed a statement reversing his initial decision "I would have been killed and so would have Riasco."

After first declaring Riasco the winner by 145 points to 143, Rozadilla returned to the ring and stated: "I made a mistake in putting down my scores. It was raining and the judges' papers were all wet and I placed the scores in the wrong places. The Korean is the winner."

Tall Australian Kim Ruddell makes forehand return

First Tests Passed By Brenda, Wendy

Wendy Barlow and Brenda Cameron, both juniors, were the only Victoria competitors to survive opening-round play Tuesday in the 79th annual B.C. Open tennis championships at the Racquet Club of Victoria. Miss Barlow, the Canadian 16 and under champion, defeated Linda Newby of California 6-0, 3-6, 6-3 and Miss Cameron swept past Molly Malt of Pennsylvania, 6-0, 6-1.

The top-seeded women all received byes but Australia's Kim Ruddell, who stands six-feet, one-half-inch, dropped Sandy Tsinas of California, 6-0, 6-1. Miss Ruddell, a late entrant who won the Rothmans tournament at Vancouver last weekend, has played at Wimbledon.

The four Victorians entered in the men's competition were unable to extend their California opponents past two sets.

Roger Skillings dropped a 6-1, 6-4 decision to Gene Malin, Neil Coutts lost 6-1, 6-3 to Tim McNeil, Chris Worthington was bounced 6-0, 6-0 by Jack Acheson and Joe Lachmund was ousted 6-1, 6-3 by Mike Digivlo.

Peter Pearson of San Francisco, top-seeded in the men's competition, received a severe test from Bob Amis of Minnesota before taking a 6-7, 7-6, 7-6 decision. Peterson holds down fourth place in the American Express Challenge circuit with 27 points from four tournaments.

Fourth-seeded Steve Docherty of Australia, who won the six-tourney circuit last year, topped Mike Shore of Washington 7-6, 6-3 but pulled a back muscle and may not be able to continue in the tournament.

Dick Bohrnstedt of California, ranked second, downed Dick Bacon of California 6-3, 6-2 while third-rated Matt Mitchell of Stanford University defeated Dave Rybaki of Arizona, 6-3, 6-1.

The only upsets of the day involved fourth-seeded Roger McKee of Springfield, Ore. and eighth-seeded John-Erik Palm of Sweden.

Woody Supple of Mexico toppled McKee 7-6, 6-2 and Joe Edles of California eliminated Palm, 0-6, 6-4, 7-6.

Sixth-ranked Paul McNamee, a former Australian junior champion, downed Glen Petrovic of Yugoslavia 6-2, 6-2 and Perry Wright of Baltimore, seeded seventh, beat Walter Mann of California, 6-2, 6-0.

Mitchell leads the circuit with 33 points, followed by Bohrnstedt with 31 and Docherty with 28.

Play continues through the week with matches resuming at 9 a.m. each day. Finals are scheduled for Sunday, starting at 10:30 a.m.

ARCHIBALD WOULD PLAY FOR KNICKS

MONTICELLO, N.Y. (UPI) — Nate Archibald is asking the Kansas City Kings to trade him to the New York Knicks.

"I'd like to move on to greener pastures," aid Archibald, the highest paid player in the National Basketball Association at $400,000 a year. "It's not more money I want. I want to play for New York City, the Knicks. There ain't much green grass there but I want to play where I have my roots. I don't have any real feeling for Kansas City. I'm a New Yorker.

"The management may not like me saying these things in public but they can deal with it the way they want. I'm in a strong enough position to say what I feel and I'm gonna say it.

"My contract with them is too long. I don't even know how many years I have left on it. They could maybe get (Walt) Frazier or some other players for me, but they don't want to deal with New York. Nobody wants to deal with New York. Nobody wants to help give New York a winner."

Archibald, who shaved his head clean a few days ago for a "nice, cool summer haircut," picked up the most valuable player award at the 18th annual Maurice Stockes charity game Tuesday night. He said later if the Kings don't trade him, he'll be obliged to go back to Kansas City but "will not be happy" about it.

Timbers' Offer Insulting Says Irish Select Player

TIMES SPORTS — TIMBERS

PORTLAND, Ore. (AP) — Popular winger Jimmy Kelly and midfielder Paul Hendrie criticized the management of the Portland Timbers on Friday, saying the North American Soccer League club made them what they called insulting contract offers.

Kelly, a 22-year-old crowd favorite, said he was insulted and shocked that the Timbers' offered him only $12,000 to remain in Portland full time with the NASL club if arrangements could be worked out with his English team, the Wolverhampton Wanderers.

Hendrie, 21, said he was offered a one-year contract totaling $11,400.

Kelly recently was selected to the 20-man squad from Northern Ireland that will prepare this fall for the preliminary round of competition for the 1978 World Cup.

He said his worth as a player both in England and in the U.S. was much more than what the Timbers had offered.

Kelly and Hendrie did admit the Timber offers were for more money than they made last season in England.

Keith Williams, the Timbers' president, said he was surprised by the players' public statements before completion of salary negotiations.

"The conversation isn't done," said Williams, who refused to confirm or deny the salary offers. "We asked both players to come back after they think it over."

"I know players all over the league who are making $400 a week," Kelly said. "I'm in an international squad now. You can't get any higher than playing for your country."

He said he decided to speak out now for the benefit of other Timber players — including many who, because of their status in England, weren't able to speak out.

"At least if I don't come back to Portland, I have somewhere to go to," Kelly said. "Other players aren't in a position to say what I've said."

Hendrie said he would like to settle down in Portland but can't on the salary offered. "I played on the reserves in England, but here I'm playing in front of 19,000 or 20,000 people every game," he said. "I think it's worth more money than they offered."

"We don't want to earn $50,000 or $60,000 a year," Kelly said. "We just want to be able to live comfortably and put a little away."

The Timbers have been one of the top clubs in attendance during their two years in the NASL. They reached the league finals last season but have been eliminated from playoff contention this year.

OUTDOORS
stewart lang

Fish, Wildlife Deserve Fairer Share of Funds

"The role of the fish and wildlife branch has changed a great deal in recent years. It is no longer just an agency to set hunting and fishing seasons and enforce regulations, but rather plays a significant role in integrated resources management.

"At the same time, public interest in wildlife-based recreation is changing and increasing. We want to ensure that all these changes are reflected in our management policy."

With those words, minister of recreation and travel Grace McCarthy last week announced plans for a sweeping review of fish and wildlife management policy in British Columbia.

The review will include both a six-month consultant study and establishment of an outside advisory group to provide public input.

And, while it's high time some sort of governing policy was developed by the branch, I can't help but feel that the money spent on this review could be put to better use within the branch itself.

Or, perhaps, spent on a review of government funding for fish and wildlife management.

Hunters and fishermen have been bearing most of the load for many years through licence sales and spending under the former Socred regime was abysmal, to say the least.

Things improved for a time under the NDP and enough money was provided to start establishing baseline data on what exactly we have in the way of wildlife in this province.

Then came the tight money crunch and government spending was curtailed. Fish and wildlife branch budgets were slashed back drastically and things didn't improve when the new Socreds came to power last December.

For many years, licence revenues more than covered branch expenditures and so-called non-consumptive users of the resource had a free ride.

That didn't last long, but the latest published figures show that hunters and fishermen are still paying most of the shot. Revenues through licence sales in the 1974-75 year were $5,560,242 and expenditures were $7,089,868. Remember, too, that non-consumptive users weren't the only ones paying the taxes out of which the extra funding was derived to make up the difference.

Estimates for the 1975-76 and 1976-77 periods indicate licence revenues still cover far more than half the expenditures.

Since, as McCarthy so aptly put it, the branch "plays a significant role in integrated resource management."

Isn't it logical that the funding should reflect this responsibility?

We would all then be paying a fairer share of the bill.

* * *

NIBBLES: The wheels of government turn slowly . . . Official opening ceremony for the Quinsam hatchery, which began operations nearly three years ago, will be at 12 noon Friday . . . Fisheries minister Romeo LeBlanc will officiate. . .

* * *

Chinook Club members of the Victoria-Saanich Inlet Anglers' Association will hold their monthly Sunburn Derby from dawn to 2 p.m. Sunday.

* * *

Anglers under 16 years of age should keep Aug. 22 open . . . That's when the VSIAA is staging the annual Junior Derby with a bicycle donated by the Victoria Times going to the youngster catching the largest salmon . . . The junior member catching the largest salmon will collect the Ronnie Sadler Memorial Trophy and many other prizes will be awarded . . . Weigh-ins will be at Anglers' Anchorage, Hall's Boathouse, Gilberts, Brentwood Boat Rentals and Deep Cove Marina . . . Hours are from dawn to 12 noon with prize presentations shortly after at Anglers' Anchorage . . . Best for last . . . There is no entry fee for this fishfest and it's open to everyone.

Daggatt Takes Opening Match

Walter Daggatt of Seattle, the medalist with a par 70 Monday, advanced to the quarter-finals of the Seniors North West Golf Association tournament as match play got underway Tuesday at Victoria Golf Club.

Daggatt, general-manager and part owner of Seattle Sounders of the North American Soccer League, tripped Lou Williams of Victoria, 4 and 3.

Also advancing to the quarter-finals, which were being played today, were defending-champion Harold Weston of Portland, Gordon Millin and Jake Peters of Victoria, Nat Giustina of Eugene, Irv Parent of Seattle, Max Hunter of Olympia and Gerald Davis of Spokane.

Weston, who tied for second spot with Larry Harris of Vancouver in qualifying with 73, edged Ted Cabeldu of Victoria, 2 and 1.

Millin advanced with a 4-and-2 win over Mel Aspray of Spokane and Peters went ahead with a 5-and-3 decision over Don Bracken of Seattle.

Giustina downed Harris on the 19th hole, Parent nipped Ole Jensen of Seattle 2 and 1, Hunter topped Ray Cranston of Victoria 2 and 1 and Davis tripped Arnold Groth of Seattle, 2 and 1.

Daggatt was to play Davis, Hunter plays Weston, Millin met Peters and Giustina took on Parent in quarter-final play today.

Giants, Jets Get Turn in Stadium

NEW YORK (AP) — The New York Yankees, a baseball team, told the New York Cosmos, a soccer team, they could kick a ball around Tuesday night. So the New York Giants and New York Jets, football teams, are going to play their game tonight.

Huh?

Well, it all comes down to a blustery lady named Belle who blew into town Monday night and ran roughshod over Yankee Stadium, doing more to damage the turf than any 22 pairs of cleats could have done.

And when Hurricane Belle left for points north, the Giants and Jets still hadn't played their National Football League exhibition match for the so-called "bragging rights" to the city.

Tuesday night at the Stadium belonged to the Cosmos of the North American Soccer League — if the Yanks, concerned over the field's condition, approved. If not, the Cosmos had a rain date, namely tonight. But the approval came through and the Cosmos' rain date wasn't needed. So tonight belongs to the Giants and Jets.

After the game, the Giants will have a couple of days to rest up and, at the same time, prepare for a Saturday night encounter against the Oilers in Houston.

The Jets, though, have only one day's rest before the Oakland Raiders hit town Friday night for another Yankee Stadium exhibition. Considering the recent past performances of the two teams, the Jets may well think ol' Belle has returned.

Lou Holtz, the Jets' new head coach, viewed the dilemma realistically, if not optimistically. "You know," he said, "football is not for the timid and the weak, and you'll never get a better example of it than right now. Something good will come out of this. I don't know what it is yet, but I feel sure it will."

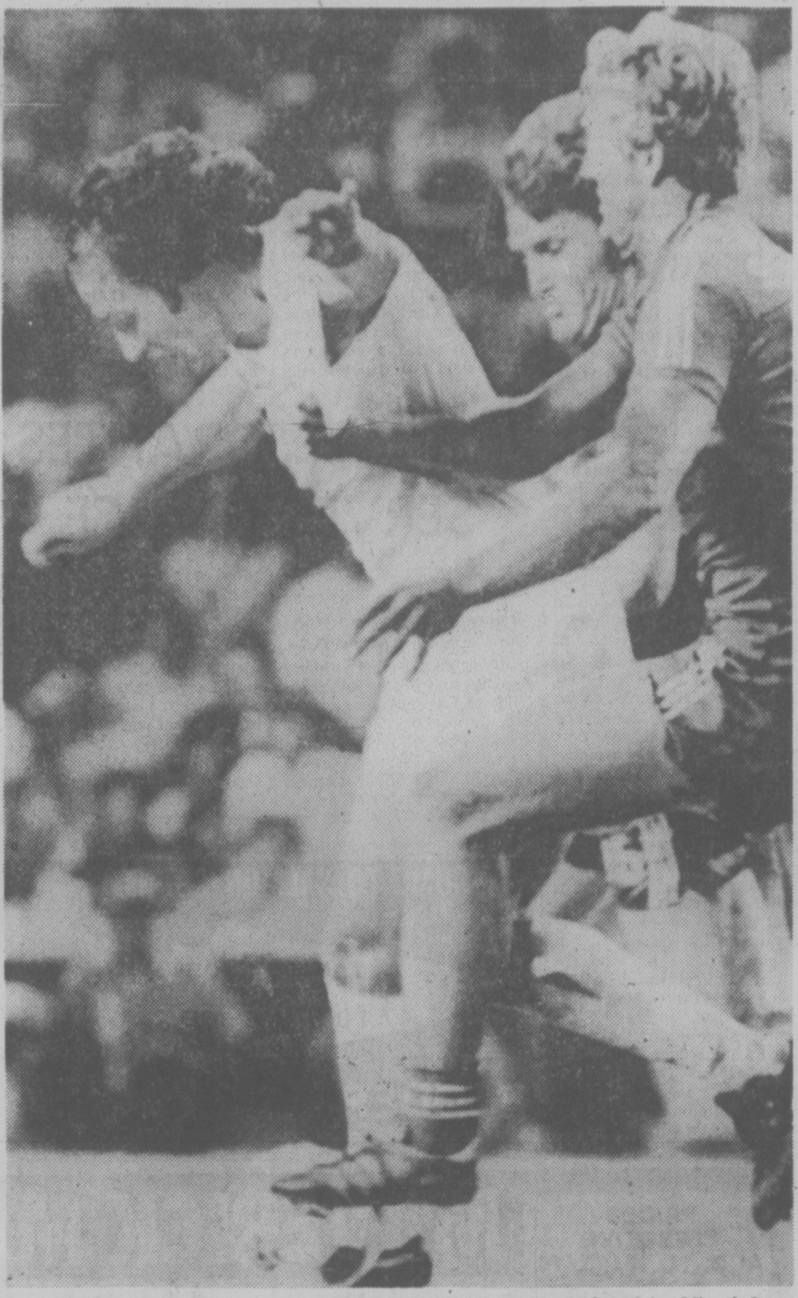

Soccer Snag Isn't Cricket

Not exactly cricket is tactic employed by Miami defender John Shields during North American Soccer League game Tuesday night in New York. Shields snags jersey of scoring star Giorgio Chinaglia in attempt to halt scoring spree. It wasn't enough, since Chinaglia scored five goals to spark Cosmos to 8-2 victory over Toros. Pele counted twice for Cosmos and added four assists. (AP Wirephoto)

Six From B.C. Picked For Lacrosse Honors

NEW WESTMINSTER — Four players and two builders from British Columbia are included in the list of eight players and four builders who will be inducted into the Canadian Lacrosse Hall of Fame here on Oct. 2.

Former Inter-City Lacrosse League players to be honored are Harry Buchanan, now of Williams Lake; Stan Joseph of Vancouver and Jacke Proctor of New Westminster. Willis Patchell of New Westminster was named as a former field lacrosse player. He is deceased.

Builders are Art Daoust of Vancouver and Doug Rowland of Port Coquitlam.

Others named are boxla players Ken Dixon of Mimico, Ont., and Tommy Scott of Toronto; field lacrosse players Alex Johnson of Toronto, Fred Starling of Riverdale, Ont., and builders Carl Madgett of Brampton, Ont., and Bob Oliver of Peterborough, Ont. The field lacrosse players are deceased.

Buchanan started his senior lacrosse career with Vancouver Burrards in 1944 and amassed 424 goals and 831 points in a 387-game career which stretched 13 seasons. He played in Mann Cup series in 1944, 1945, 1949, 1951, and 1952.

Joseph, one of the alltime great goalkeepers, played 21 Senior "A" and eight Senior "B" campaigns after starting with North Shore Indians in 1945.

His 522 Senior "A" games is second-best in Western boxla history for goalkeepers and he holds the Western Senior "A" records for most shots faced (18,456) and most saves made (13,040). He has a lifetime shots-stopped average of 70.7 per cent.

During his career with North Shore, Vancouver and New Westminster Salmonbellies, Joseph was top goalkeeper in 1950-52-56-60.

He also earned the Maitland (sportmanship and dedication to lacrosse) Trophy in 1952 and was on Mann Cup-winning teams in New Westminster (1958) and Vancouver (1961).

Proctor, a New Westminster native, excelled as a player, coach and referee. He started his playing career with New Westminster Adanacs in 1941 and played until 1954. He became playing-coach of North Shore in 1954, moved to Vancouver as coach in 1956 and coached the Salmonbellies from 1957–60. He went on to become a referee for the next five years.

He was a member off Mann Cup-winning teams in 1947 with the Adanacs and in 1955 as a pickup with Victoria Shamrocks.

Proctor scored 283 goals and set up 223 others in 324 games.

Daoust was president of the Vancouver Minor Lacrosse Association from 1950-59 and headed the B.C. Lacrosse Association from 1962-68. He was also commissioner of the Pacific Junior "A" League from 1966 to 1968 and served as an executive for the Canadian Lacrosse Association in the mid-sixties.

Rowland, considered the "Father of Lacrosse" in Port Coquitlam, began his career as a player in 1949 and was involved with the sport until 1974, when illness forced him to "retire" at age 81 — after he helped form a Senior "C" team.

Induction ceremonies will take place at the Royal Canadian Legion Branch No. 2 starting at 6:30 p.m.

Heppell Triple Sinks Merchants

Keith Heppell connected for a two-run triple in the bottom of the sixth inning Tuesday to spark Royal Oak Sporting Goods to a 2-0 decision over Sooke Merchants in the opening game of their best-of-five playoff semi-final at Central Park.

The second game will be played Thursday starting at 6:30 p.m. at Sooke Athletic Park.

Sooke threatened to score in the seventh but Dave Williams made a fine running catch on a fly ball by Alden Govenlock for the third out with one runner on base.

Ken Fox pitched the victory, striking out seven batters while allowing six hits and two bases on balls.

At Heywood Avenue Park, Taylor House Moving staved off elimination by tripping Capital Builders 9-5 in the third game of their best-of-five Heywood Men's League playoff semi-final. Capital won the first two games.

In the Victoria Senior Women's League, CJVI Vicettes downed MacDonalds Furniture Seniors 3-2 in the opening game of a best-of-three consolation series at Hyacinth Park. Hillary Bitten struck out 10 and yielded only two hits for the win.

Sooke	000 000 0—	0	6	2
Royal Oak	000 002 x—	2	6	0

Ron Fedosenko and Jim Moody; Ken Fox and Bob Bugslag.

DeJordy Takes Coaching Post

DETROIT (UPI) — The Detroit Red Wings have agreed to release assistant coach Denis DeJordy from the final year of his contract so he can become coach of the Laval Nationals of the Quebec Major Junior Hockey League.

DeJordy, a tone-time former Vezina Trophy winner, has completed two years of his three-year contract with the Red Wings.

Give your family our best.
Old Fashioned Ice Cream.
PALM
PALM DAIRIES LIMITED

Shaw Leads B.C. To Team Golf Lead

PRINCE ALBERT, Sask. — Dale Shaw of Victoria sparked British Columbia to the team lead and Carol Semple of Atlanta took the individual lead after the first round of the Canadian women's amateur golf championship Tuesday over the 6,000-yard Cooke Municipal Golf Club course.

Miss Shaw carded a 73 to share fourth place with Stacey West of Thornhill, Ont.

The par performance helped British Columbia take a one-stroke lead in the interprovincial team competition. Paula Phillips and Marilyn Palmer of Vancouver shot 75 and 78, respectively, for a combined gross total of 226. Lynn Cook of Vancouver, the fourth member of the B.C. team, fired a 79 but only the top three scores count toward the team total.

Ontario was second in the team competition with 227 and was followed by Alberta (230), Saskatchewan (234), Quebec (235), New Brunswick (238, Manitoba (239), Nova Scotia (247) and Prince Edward Island (248).

The team competition, based on the first 36 holes of the amateur championship, was scheduled to wind up today.

Miss Semple, winner of the U.S. amateur championship in 1973 and the British women's open in 1974, carded a four-under-par 69 to take a two-stroke lead over defending-champion Debbie Massey of Bethlehem, Pa.

Betty Stanhope Cole of Edmonton was third with 72. Barb Turnbull of Saskatoon, Pam Jones of Weston, Ont., and Francine Larue of Quebec City shared sixth spot with 74s; and Miss Phillips and Liz Hoffman of Toronto completed the top 10 with 75s.

Miss Semple was the model of consistency, carding four birdies and 14 pars. She had one birdie on the front nine and three on the back nine during her 37-32 trip.

Miss Shaw fired a one-under 37 going out but slipped to 36 coming home.

Flo McFall of Richmond fired a 78 to become the only other B.C. entrant to break 80. Holly Botham and Lorna McPherson of Vancouver both shot 80, Joan Newton of Vancouver had 81 and Valerie Whyte of Vancouver, who was suffering from a bee-sting just below the eye, had an 83.

RANGERS WIN GLASGOW CUP

GLASGOW, Scotland (Reuter) — Rangers beat Celtic 3-1 in the Glasgow Cup soccer final Tuesday night.

Rangers took a 2-0 lead in the first seven minutes. Celtic managed one goal just before the half but Rangers got their third goal in the 76th minute with a penalty kick by Alec Miller.

Delta Wins Pony Title

TSAWWASSEN — Delta captured the British Columbia Pony League baseball championship with a 6-1 decision over Kelowna in the final of a double-loss elimination tournament here Monday.

Victory gives Delta a berth in the Western Canada championship tourney, Sept. 3-5 at Victoria's Carnarvon Park.

Carnarvon, which lost 2-0 to Kelowna and 11-4 to Delta, was eliminated from the tourney Sunday but will play in the Western Canada tourney as host club.

Other teams in the Carnarvon event will represent Alberta, Saskatchewan and Manitoba.

Davis Back On Roster

TORONTO — The Toronto Argonauts of the Canadian Football League have returned running back Anthony Davis to the active roster and placed fullback Doyle Orange on irrevocable waivers.

Davis, the former University of Southern California star who signed a million-dollar, multi-year contract last year, had been on the injured reserve list since suffering a back injury on July 10 during a pre-season game.

SPORTS MENU

TONIGHT

SOFTBALL

6:30 p.m. — Stuffy McGinnis Men's League, second game in best-of-five playoff semi-final, Seaboard Construction vs. Ingraham Hotel, Central Park.

6:30 p.m. — Heywood Men's League, third game in best-of-five playoff semi-final, Hygrade Radio vs. Castle Properties, Heywood Avenue Park.

6:30 p.m. — Sidney Men's Associaiton, deciding game in best-of-three playoff semi-final, Harvey's Sporting Goods vs. Seaboard Properties, Sanscha Park.

BASEBALL

6:30 p.m. — Continuation of Pacific Northwest Senior Babe Ruth sectional championship, Victoria vs. Oregon (winner plays Washington in championship game at 8:30 p.m.), Royal Athletic Park.

6:30 p.m. — Victoria Senior Amateur League, Greaves Movers vs. Farmer Construction, Lambrick Park.

PO JOINS SEAHAWKS

SEATTLE — Running back Ron (Po) James, a five-year National Football league veteran, has been acquired by Seattle Seahawks from Philadelphia Eagles.

'BIG CAT' BEST IN POWER TEST

BETHESDA, Md. (UPI) — Evan "Big Cat" Williams, a club pro from Englewood, N.J., smashed a drive of 307 yards, 23 inches Tuesday to win the $15,000 first prize at the national open longdriving championship.

Williams, a six-foot-six, 205-pounder who once hit a drive 397 yards, credited a new graphite-shafted driver for his performance.

Defending champion Jeoff Long of Ft. Mitchell, Ky. was second with a smash of 298 yards, seven inches off the first tee of Congressional Country Club, site of this week's Professional Golfers' Association championship.

Tom Winrow of Ocala, Fla. was third with a drive of 296 yards, three inches, while touring pro Jim Dent of St. Petersburg, Fla. was fourth at 292 yards, five inches and Warren Kovar of Houston was fifth at 292 yards, one inch.

Miller Crashes From Small Bike

NAPA, Calif. (UPI) — Johnny Miller will not play in this week's PGA golf tournament after injuring himself when he fell from his small motorcycle in the driveway of his home.

Miller, this year's British Open champ, suffered a cut on the hand in the mishap last Thursday, but it developed into a case of blood poisoning in his right hand and arm.

"It was just a cut," said Miller Tuesday, "and I didn't think much of it. I played golf Saturday at Silverado, and the hand hurt — the meat part of the palm was cut — but I didn't worry. I thought it had to get better.

"But, by Monday, I felt worse. I was going to fly to Washington Monday night, but I decided to see a doctor Tuesday morning. He told me I was not going any place. I had blood poisoning, and he put me on antibiotics."

Doctors have assured him the injury will heal and he will be able to return to the game within a week or two.

Miller added that he is now in the process of selling the motorcycle.

"I guess I'd better stick to something I can handle a little bit better, like my cars, or my fishing pole. I'm not very happy about this. I really wanted to play in the PGA."

LOCAL and LONG DISTANCE MOVING
RELIABLE TRANSFER OF VICTORIA LTD.
Member of United Van Lines
388-6466 4-11

DAMP-PROOFING DONE
THE MODERN WAY
COMMERCIAL RESIDENTIAL
Let us damp-proof your foundation with the New Spray System (Applies under 700 lb. pressure)
HAVE YOUR JOB DONE RIGHT
Vancouver Island Form Rentals Ltd.
2744 Matson Road, Victoria
Bus: 478-5813 Eve. 598-2276
Member of HUDAC K. Nuttall

Summer's Almost Over . . .
SO WE'RE HAVING A
LAST CHANCE SALE
3 DAYS ONLY Aug. 12, 13, 14
WATER SKIS, ROPES WATER-SKI JACKETS UP TO 40% OFF
YACHTING SHOES AND ODDMENTS OF TENNIS SHOES UP TO 40% OFF
HIKING AND CAMPING EQUIPMENT
• TENTS • BACKPACKS
• ACCESSORIES UP TO 50% OFF
PHILLIPS TENNIS BALLS NOW 2.49 PER CAN
MEN'S TENNIS SHIRTS, HATS LADIES' TENNIS DRESSES AND SKIRTS UP TO 40% OFF
MASKS — FINS SNORKELS UP TO 40% OFF
SKI & RACQUET SPORTSWORLD SPECIALISTS
SPORTSWORLD
Hillside Shopping Centre

Lapointe Shows As Work Starts

MONTREAL (UPI) — Defenceman Guy Lapointe, after keeping his coach in the dark for days about whether he would play, finally showed up Tuesday at the first practice session of Team Canada in the Montreal Forum.

"I knew Lapointe would show upn" said team head coach Scotty Bowman, who also coaches Lapointe on the Stanley Cup champion Montreal Canadiens.

"I know Lapointe always gets keyed up for a game. He puts so much into hockey, so I was sure he wouldn't miss the chance of playing in such an important series like this."

When invited to play on Team Canada, Lapointe kept saying he was undecided, then failed to show for Monday's medical exam. But he was there when the players put on their uniforms and skated around the ice Tuesday morning.

The two-a-day sessions will continue until Aug. 30. Team Canada meets five other countries in the Canada Cup international series which begins Sept. 2.

Chicago Black Hawks superstar Bobby Orr returned home after receiving his medical exams from Dr. Doug Kinnear, who pronounced him fit to play. Orr is recovering from another in a series of many operations he has had on his knee.

Managing director Sam Pollock said Orr would return to Team Canada next week after he follows a complete program of getting back into shape.

BOBBY ORR
. . . pronounced fit

"We have 30 players on this team but will have to cut to 25 before Sept. 1," said Pollock. "It'll be tough to do and I'm sure there will be some disappointed players."

The Esks' Late, Late Show

WINNIPEG — It's not so much that Edmonton Eskimos are still undefeated in the Western Conference of the Canadian Football League that has their rivals troubled, but how that record has been obtained.

Meaning: are the Eskimos that good that they can wait until very late in nearly every game and then pull out victory, or have they had more than their share of good fortune as might have been the case here Tuesday night.

Because Tuesday, it was yet another version of the Eskimo late, late show to record their fourth straight victory.

The trailed most of the route against Winnipeg Blue Bombers before coming up late with the winning points in a 31-30 televised triller before a sell-out Winnipeg crowd of 25,210.

Quaterback Bruce Lemmerman, who had come on in relief of regular signal call Tom Wilkinson in the first quarter, tossed the winning touchdown pass to Stu Lang with just over a minute to play.

Lang caught the ball when Winnipeg's defensive back, Walker stumbled while attempting to bat the ball down and Lang then fell over the goal line for the major score. It wasn't a classic but it counted.

Dave Cutler then kicked the convert and the winning point.

Until then, it seemed the Bombers were about to hand the Eskimos their first defeat of the season. They moved in front 20-7 at the half and still held a commanding lead at 27-17 after three quarters.

But, with the start of the fourth quarter, the Eskimos served notice they were about to make their bid. Running back Calvin Harrell bulled over from the one-yard line on the first play to bring the defending Grey Cup champs within range; and, even though Winnipeg managed to get a field goal from Bernie Rouf later in the quarter, it wasn't to be Winnipeg's night in view of the late Edmonton surge.

George McGowan scored the other Edmonton major on a four-yard pass from Lemmerman while Cutler kicked three field goals, one from 54 yards, and a single on the opening kickoff in addition to his three converts.

For Winnipeg, Richard Crump, Mark MacDonald and Tom Scott scored touchdowns. Ruoff had three field goals and three converts.

The other part of the Edmonton story is that they have been doing this sort of thing all along.

In their season opener against Calgary they waited until the final three minutes before pulling out a 22-20 decision. They then nipped Toronto Argonauts 25-20 after trailing through most of the first half. In their third game they managed to beat B.C. Lions 19-12 but were outplayed most of the way in that one.

Eskimos now lead the Western Conference with eight points, two more than runner-up Saskatchewan Roughriders. For the Bombers, it was their third loss in four starts.

Tonight, the B.C. Lions play at Calgary in a televised game starting at 7 p.m.

WESTERN CONFERENCE

	P	W	L	T	F	A	Pts.
Edmonton	4	4	0	0	99	84	8
Saskatchewan	4	3	1	0	105	58	6
B.C. LIONS	3	1	2	0	59	68	2
Winnipeg	4	1	3	0	122	94	2
Calgary	3	0	2	1	45	93	1

EASTERN CONFERENCE

	P	W	L	T	F	A	Pts.
Ottawa	3	2	1	0	96	72	4
Toronto	3	2	1	0	65	51	4
Montreal	3	1	1	1	56	60	3
Hamilton	3	0	3	0	38	105	0

Next games: Tonight — B.C. LIONS at Calgary (Channel 8, 7 p.m.); Ottawa at Toronto.

MANUEL ORANTES SERVES NOTICE

INDIANAPOLIS (UPI) — Defending-champion Manuel Orantes easily disposed of Julian Ganzabal Tuesday night, notifying top-seeded Jimmy Connors and No. 2 Guilllermo Vilas of his intention of keeping the national clay court tennis title.

Orantes, a Spaniard seeded third in the $157,000 tourney, rolled by Ganzabal of Argentina, 6-0, 6-2. While Vilas survived a shaky start to stop Californian Hank Pfister, 7-5, 6-2.

Connors, who won the Volvo International title Monday night in New Hampshire, was slated for his first action on centre court tonight. His opening opponent was Colin Dibley of Australia.

In chalking up his victory, Orantes worked an excellent placement game with his loosely-strung racket.

Sniffles Slow Viren

HELSINKI (UPI) — Brendan Foster of Britain won the 5000 metres in 13:26.34 Tuesday at the Finnish international track and field games as double Olympic champion Lasse Viren, suffering from a head cold, finished seventh in 13:42.1.

Mike Boit of Kenya won the 800 metres in 1:44.90, with Olympic bronze medalist Rick Wohlhuter of Chicago a poor sixth in 1:50.26. Boit had not been allowed by Kenyan authorities to run in Stockholm Monday because of New Zealand's participation, but New Zealanders did not compete here.

Jim Bolding of Long Beach captured the 400 metre hurdles in 49.3, with fellow American Quentin Wheeler, of New Shrewsbury, N.J., 1.2 seconds behind in third. Briton Alan Pascoe edged Wheeler for second in 50.45.

Arnie Robinson of San Diego took the long jump with a leap of 25 feet 3¼ inches (7.70 metres).

Jacek Wszola, Poland, with a jump of 7 feet 4¼ inches (2.24 metres) won the high jump over controversial Dwight Stones. The Huntington Beach, Calif., native cleared the same height but lost on more misses. Tom Woods and Roy Kotinek gave the U.S. a 2-3-4 finish.

COME TO SALMON COUNTRY
TACKLE SHOP and FOOD SERVICE
PEDDER BAY MARINA
Metchosin—off Rocky Point Rd. 478-1771

MAKE DELICIOUS fresh fruit JAM WITHOUT COOKING

Capture ALL the fresh fruit flavor — don't boil it away! Get more jam with less fruit. Tested recipes in every M.C.P. Package.

ISLAND GIRLS COMPETE IN NATIONAL TOURNEY

Nine players from Vancouver Island are scheduled for action with the provincial junior women's field hockey team this weekend in the national championship tournament at Edmonton.

Competing against representative clubs from five other provinces in the round-robin event, the British Columbia squad will launch its title bid Friday in a match against Quebec.

Alberta and Manitoba will be Saturday opponents for the western girls, who will clash with Saskatchewan Sunday morning and wind up tournament action Sunday afternoon against Ontario.

Coached by Jenny John of Victoria, the B.C. side includes halfback Lynne Beecroft of Duncan and eight Victoria players — goaltender Sue Oliver, defenders Marg Paget and Nancy Littley, and forwards Sherri Sudlow, Sue Taylor, Cindy Bray, Mary Cavin and Joan Carruthers.

Japan Ousts Taiwan Club

AGANA, Guam (UPI) Japan beat Taiwan 10-3 to become the new Far East Little League baseball champion.

Japan will now compete in the Little League world series in Williamsport, Pennsylvania, where it won the championship in 1968 and 1969.

Taiwan won the world championships in 1970, '71, '72, '73 and '74. They were not allowed to participate in 1975. In fact, no foreign teams were allowed to participate in 1975, although Taiwan beat Japan that year for the Far East championship.

Concordia Vets Promise Trouble

Veterans could produce some trouble for Victoria West when the Wests tackle Regina Concordia Saturday at Royal Athletic Park for the Western Canada club soccer championship.

Concordia leaned heavily on the experience of its oldest players Sunday and won the Alberta-Saskatchewan title with a 3-2 victory over Calgary Springer-Kickers.

Steady playmaking by 41-year-old Karl Kauck, a 21-year veteran of the club, and excellent goaltending by 45-year-old Gus Kuhnke sparked the 12-time Saskatchewan champions.

Goals by Doug McGaw, Ed Barrett and Paul Edmondson gave Regina a 3-0 lead after 33 minutes. Calgary goals included a last-minute tally on a penalty shot.

Winner of Saturday's match between Wests and Concordia will advance to the national championship in Winnipeg against a host Manitoba squad and the Eastern Canada representative.

Niki Lauda Recovering

LUDWIGSHAFEN, West Germany (UPI) — Racing driver Niki Lauda has been transfered to a local clinic spcializing in treatment of burns after his quick recovery from lung damage, doctors said Tuesday.

The 27-year-old Austrian had been undergoing treatment in an intensive care unit of the Manheim Municipal Hospital for lung damage caused by inhaling poisonous fumes when his Ferrari crashed and burned Aug. 1 during the German Grand Prix at the Nuerburgring Track near Bonn.

Doctors at the Mannheim hospital said that Lauda's condition has shown a remarkable improvement.

RELIEVER SIDELINED

BOSTON (UPI) — Relief pitcher Tom House has been placed on the disabled list by Boston Red Sox because of tendonitis in his left knee.

Moretti, Morgan Maul Kubiceks

Roy Moretti, who pitched the victory, and Dave Morgan wielded mighty bats Tuesday night to lead Greaves Movers to a 4-0 shutout over Kubicek's Home Service in a Victoria Senior Amateur Baseball League game at Lambrick Park.

Moretti, who struck out 10 batters and yielded only three hits from the mound, smashed out a lead-off two-strike solo home run in the fourth inning.

Morgan bashed out a two-two pitch over 325-foot mark in left field to drive in all three Greaves runs in the first inning.

Victory clinched at least a second-place finish for Greaves.

Kubicek's	000 000 0—	0	3	0
Greaves Movers	300 100 x—	4	6	2

Gerry Lister 6-4 and Darryl Kubicek, Randy Johnson (5); Roy Moretti 10-3 and Dave Morgan. Home runs — Greaves: Roy Moretti (3rd) and Dave Morgan (3rd).

	W	L	GBL
Gorge Hotel	18	10	—
Greaves Movers	16	11	1½
Kubiceks Home	13	15	5
Farmer Const.	11	16	6½

Next game tonight — Greaves Movers vs. Farmer Construction, Lambrick Park.

MAVERICK MARKET
PRICES EFFECTIVE AUG. 11, 12, 13, 14
WE RESERVE THE RIGHT TO LIMIT QUANTITIES
880 ESQUIMALT ROAD
OPEN SUNDAY 10-5
MOM'S MARGARINE 3 1-lb. PKG. 1.17
TIDE DETERGENT KING SIZE 2.19 80-oz. PKG.
FLAVOUR FRUIT DRINKS 2 48-oz. TINS 79¢ ALLEN'S ASSORTED
COUNTRY MAPLE SAUSAGE SCHNEIDERS, lb. 1.09
CHUCK STEAK 'A' Full Cut Bone-In lb. 68¢
WIENERS SWIFTS 1-lb. pkg. KIDS LOVE 'EM 89¢
ROSE'S RELISHES Assorted 12-oz. 3/$1
ROSEDALE CREAM OR KERNEL CORN 12-oz. or 14-oz. TINS 3/$1
INSTANT COFFEE NABOB 10-oz. JAR 1.89
GARBAGE BAGS Dominion Giant 10's 49¢
COFFEE TEAM Nabob 22-oz. 1.59
NABOB APRICOT AND PINEAPPLE JAM 24-oz. 99¢
LOCAL POTATOES 15 lb. CELLO 79¢ CAN. NO: 1 GRADE
PREPARED MUSTARD KRAFT, 25-oz. JAR 39¢
HILLS BROS. COFFEE REG. 1 lb. 1.79
FLAVOR CRYSTALS Hawaiian Punch 9¾-oz. 69¢
ICED TEA MIX SALADA 12-oz. 99¢
TAMPAX SUPER OR REGULARS 10's 1.69
PROCESS CHEESE VELVEETA 2-lb. PKG. 2.49
JELLO LEMON PIE FILLER 4-oz. 4/$1
PARAWAX PARAFIN lb. 39¢
ARDMONA PEACHES AUSTRALIAN 14-oz. 2/69¢

FRESH AS A FLOWER IN JUST ONE HOUR
Sleeping Bags Expertly Cleaned
One HOUR "MARTINIZING" CERTIFIED
THE MOST IN DRY CLEANING
8 LOCATIONS TO SERVE YOU

A strong newspaper takes a strong stand.

Our Editorial Page is the most independent one in this part of the world. And it makes waves.

One reason is that editor George Oake gets out and digs. He confronts politicians and issues face-to-face. The important events that directly affect us all.

His editorials may make you fighting mad . . . but that's good.

It's a forum for debate. And if you find it biased and prejudicial, you aren't alone. Just look at the letters to the editor.

It's stimulating reading each night. Even if it does raise the blood pressure every so often.

Victoria Times
We've got a feature for everybody

CONTINUING '76

Continuing Education, University of Victoria

- Courses and programmes open to all residents of the community, except where noted.
- Register by September 10.
- Most courses start the week of September 13-17 and finish the week of November 29-December 3.
- Calendars are available from the Division of Continuing Education, 'L' Building, Univeristy of Victoria, or from the Victoria Public Library and all branches.

For full course information, call the Division of Continuing Education, 477-6911, locals 4802, 4803, 4804.

LANGUAGES

French Language Diploma Programme

A programme designed for adult students who wish to learn conversational French or improve their fluency. Students learn with the assistance of an audiovisual method which permits the rapid acquisition of basic language skills. The programme consists of five instructional levels to accommodate beginners as well as students with a good command of oral and written French.
Morning, afternoon and evening classes. Enquire for details — local 4805.

Languages Level 1

Students interested in the following courses do not require previous knowledge of the language. Emphasis will be on speaking and reading. In many classes, the language laboratory will be used.

Each language course has 12 scheduled sessions. Fee per course $40.

Chinese	Wed., Sept. 15 7:30-9:00 p.m. McPherson Library 210
Greek	(see Liberal Studies)
Hebrew	Mon., Sept. 13 7:00-10:00 p.m. McPherson Library 308
Hungarian	Wed., Sept. 15 7:30-9:00 p.m. McPherson Library 308
Italian	Tues., Sept. 14 7:30-9:00 p.m. McPherson Library 308
Norwegian	Tues., Sept. 14 7:30-9:00 p.m. McPherson Library 209
Russian	Thurs., Sept. 16 7:30-9:00 p.m. McPherson Library 308
Serbo-Croatian	Tues., Sept. 14 7:30-9:00 p.m. McPherson Library 309
Spanish	Mon., Sept. 13 7:30-9:00 p.m. McPherson Library 210
Swedish	Wed., Sept. 15 7:30-9:00 p.m. McPherson Library 309

Languages Level II

The courses in this level are designed for students who have an elementary knowledge of the language. Emphasis is placed on the development of reading and conversational abilities.

Each language course has 12 scheduled sessions. Fee per course $40.

Hebrew	Mon. Sept. 13 7:00-10:00 p.m. McPherson Library 308
Norwegian	Thurs., Sept. 16 7:30-9:00 p.m. McPherson Library 209
Spanish	Thurs., Sept. 16 7:30-9:00 p.m. McPherson Library 309

LIBERAL STUDIES

Adolescents' Dilemma

A series of three presentations focussing on adolescence. Topics for discussion include: the growth and development of the adolescent; communication problems; the adolescent's interaction with his society and environment.

Thursdays, Oct. 7, 14, 21, 7:30-9:30 p.m., Clearihue 101—$10.

Asian Religions—An Introduction

Lectures and class discussions will survey the religions of Asia—Hinduism, Taoism, Confucianism and Shinto—in their many aspects: as philosophical systems, as organized religious sects, as influential and integral elements in the histories of Asian countries. 12 sessions.

Tuesdays, Sept. 14, 7:30-9:30 p.m., Clearihue 124—$35.

Beginning Greek with Special Emphasis on The New Testament

The emphasis of this course will be on translation from Greek to English. Students will learn to read simple material from Ancient Greek authors, and particular attention will be paid to the New Testament. 12 sessions.

Saturdays, Sept. 18, 9:30-11:30 a.m., Sedgewick 101—$40.

Conflict and Harmony in Traditional and Modern China

Through a series of 10 sessions, the class will examine the political, economic and social issues of present-day China as a reflection of the ideological changes it has undergone since the early years of the 20th century.

Tuesdays, Sept. 14, 7:30-9:30 p.m., Cornett 107—$35.

Encouragement of Children's Success in School

A six-session programme designed for parents, based on Dr. William Glasser's methods of encouraging success and responsibility. Particular consideration will be given to homework and studying, television, communicating with the school, and enhancing literary skills.

Wednesdays, Sept. 15, 7:30-9:30 p.m.; MacLaurin 541—$15.

The Mapping of British Columbia

In co-operation with the British Columbia Historical Cartography Group, this six-session lecture series will highlight the unfolding history of the Province, as illustrated by maps produced by early explorers, fur traders, the Admiralty and others. Lecture topics will include: Early Mapping to 1792; Coastal Mapping after 1792; The Fur Trade; The Colonial Period; Vancouver Island; and The Boundary Surveys.

For further information on days, times and registration fee, phone 477-6911, locals 4802, 4803, 4804.

Movement Centering And Personal Integration

The goal of this course is to facilitate the rediscovery of a natural, spontaneous and efficient use of the body by mobilizing energy blocked by tension and rigidity. In addition, students will be introduced to current physiological and psychological theory and evidence which supports a positive relationship between the enhanced use and consciousness of the body and psychological well-being, coping ability and a more integrated daily life. 12 sessions.

Registration limited to 20.
Mondays, Sept. 13, 7:30-9:30 p.m., location TBA—$35.

Oceania in Overview— The Pacific Islands: Past and Present

An exploration of the geography, history, anthropology and politics of the three great regions of Oceania Polynesia, Micronesia and Melanesia. Topics for examination will include the early migrations of the Pacific peoples, the Pacific voyages of Magellan and Cook, the great campaigns of the Pacific War, and contemporary developments in economics, politics and society in the Pacific Islands. 9 sessions.

Tuesdays, Sept. 14, 7:30-9:30 p.m.; Elliott 165—$26.

The Renaissance in Italy

A comprehensive survey of art, music and literature in Italy from Petrarch to Tasso. Students will read translations of Petrarch, Ariosto, Machiavelli, Castiglione and Tasso; discussions will focus on the development of humanism, the important political leaders, and belles lettres. 8 sessions.

Mondays, Sept. 13, 7:30-9:30 p.m., MacLaurin 439—$26.

Self-Exploration Seminar for Women

This programme, designed for women who are planning for future employment, further education, or volunteer work, will involve assessment of abilities, interests, motivation, goals and opportunities. Study areas include decision-making, assertiveness training, communication and coping skills, career and life-style planning. 6 sessions.

Registration limited to 16.
Wednesdays, Sept. 15, 7:30-9:30 p.m., Clearihue 216—$20.

NATURAL SCIENCES

Astronomy Today

A 10-session series which will provide students with sufficient background material to enable them to understand and discuss some of the newer discoveries in the science of astronomy.

Wednesdays, Sept. 22, 7:30-9:30 p.m., Elliott 161—$35.

Between the Tides

Using a lecture/field-trip format, this course will involve the exploration of marine habitat at low tide. Discussions will cover the feeding, movement, reproduction and daily activities of diverse marine animals. 10 sessions.

Registration limited to 20 enthusiastic shoreline walkers.
Tuesdays, Sept. 14, 7:30-9:30 p.m., Cunningham 0011—$35.

Earthquakes and Related Phenomena

A topical course, with emphasis on the local scene, designed for those with little or no background in the earth sciences. Topics for study include the occurrence of earthquakes, their effects, their risk and prediction, volcanic formations, and the use of seismic waves in geothermal exploration. 8 sessions.

Tuesdays, Sept. 14, 7:30-9:30 p.m., Elliott 161—$26.

Fresh Water—Our Changing Heritage

This course will consider the state of the fresh waters and focus on such topics as: alterations to existing streams and lakes; what really constitutes pollution; are there such things as acceptable levels of pollution; what is the difference between pollution and eutrophication. Field trips are planned to Swan Lake, Christmas Hill Nature Centre and Colquitz Creek. Discussions will be based on participants' observations and opinions. 10 sessions.

Wednesdays, Sept. 22, 7:30-9:30 p.m., Elliott 162—$26.

Growing Flowering Plants in the Home or Under Glass

About the application of plant physiology to greenhouse culture with emphasis on the cultivation of azaleas, chrysanthemums, geraniums and kalanchoes. Topics for study and demonstration include: propagation by seed and cutting; water and mineral nutrition; and controlling growth and branching. 6 sessions.

Thursdays, Sept. 16, 7:30-9:30 p.m., Cunningham 1102—$26.

The Living World

A programme from the Department of Biology for adults with little or no scientific background. The diversity and unity of living things will be illustrated through lectures, discussions and films on a variety of topics such as ecology, evolution, and the world's food supply. Sessions will include demonstrations of pertinent materials, and special lectures by guest experts. 24 sessions.

Registration limited to 25.
Wednesdays, Sept. 15, 7:30-9:30 p.m.; two terms, Cunningham 1018—$40/Fall term, $40/Spring term.

Rock and Mineral Identification (Level II)

A course directed primarily towards the interests of previous students of this subject. The means of identifying thirty or more each of minerals and rocks will be studied in detail, using specimens from the University's collections. Attention will be given to the use of geological maps for the selection of areas favourable to the search for minerals, search methods, and equipment. Field trips are being considered. 12 sessions.

Tuesdays, Sept. 14, 7:30-9:30 p.m., Cornett 129—$35.

CREATIVE AND PERFORMING ARTS

Dinner/Theatre Evenings

A programme offered in co-operation with the Department of Theatre, intended primarily for those who have had little or no experience with this art form. A member of the Department will speak informally (as director, producer, designer, etc.) at a pre-theatre dinner in the University Faculty Centre. Following dinner, the group will attend a selected theatre performance where there will be an opportunity to meet with the cast and production staff.

Dec. 9, 1976; March 31, 1977, and an additional date to be announced. Fee per presentation, including dinner—$10.

Film Maker's Workshop

An opportunity for individuals with a basic working knowledge of film to develop individual skills and production styles. Enquire for prerequisite. 12 sessions.

Tuesdays, Sept. 14, 7:00-10:00 p.m., MacLaurin 281—$60.

New Horizons Concerts (James Bay)

A series of 8 performances by members of the Department of Music will be presented to the James Bay New Horizons Group at Cathedral School during the Fall and Spring terms.

Saturdays, Sept. 25, Oct. 23, Nov. 20, Dec. 18, 1976, Jan. 22, Feb. 26, Mar. 26, April 23, 1977. Enquire for details. Phone 477-6911, locals 4802, 4803, 4804 or 386-3035.

Understanding Contemporary Music

This introduction to the music of our century will examine changing musical concepts, forms and performance practices, as well as the styles of the representative composers of our time. 10 sessions.

Tuesdays, Sept. 14, 7:30-9:30 p.m., MacLaurin 169—$26.

University of Victoria Film Society

Films by Bunuel, Borowczyk, Bellocchio, Jansco, Oshima and Sembene are part of the programme of 11 exceptional films from Europe, Africa and America. Included in the series is a three-part retrospective of the films of Howard Hawks, an American film maker who exemplifies the best in his country's commercial cinema.

Sundays, Sept. 19, 8:00 p.m., MacLaurin 144. Subscription Fee: Adults $20, Students $10. Single Admission: $2/$1.

COMPUTING SCIENCE

Introduction to Computers

An introductory course about computers and how they work which considers the basic ideas of problem-solving and programming. Students will have an opportunity to use the University's computer. 4 sessions.

Wednesdays, Sept. 15, 7:30-9:30 p.m., Clearihue 101—$15.

Computers and You: Computer Appreciation

The intention behind this course is to remove the mysticism and the misconceptions surrounding the electronic computer by explaining how it works; and by exploring its applications in business, government and education, its power and limitations, and its impact on society. 8 sessions.

Prerequisite: Introduction to Computers, or equivalent.
Tuesdays, Oct. 12, 7:30-9:30 p.m., Clearihue 101—$20.

Elementary Fortran

This course will provide students with the basic information necessary to write simple computer programmes. It will cover the rudiments of the FORTRAN Programming language, problem analysis, and programme writing. Students will write programmes to be run on the University's computer. 9 sessions.

Wednesdays, Oct. 13, 7:30-9:30 p.m., Clearihue 124—$80.

Introduction to PL/1

Students will learn the PL/1 computer language by following programmed examples based on simple problems. During the course each student will write a number of programmes and run them on the Univeristy's computer. At the completion of the course, students should be able to code Operating System (OS) PL/1 programmes. 9 sessions.

Prerequisite: Introduction to Computers, or equivalent.
Mondays, Oct. 18, 7:30-9:30 p.m., Clearihue 128—$80.

Intermediate PL/1

A course to extend the student's knowledge of the common elements of PL/1 used in data processing. Emphasis will be placed on having the student programme simple applications on the University's computer. A case study approach will be used to develop a system of PL/1 programmes to illustrate how the language can be applied to a problem solution. 12 sessions.

Mondays, Sept. 13, 7:30-9:30 p.m., Clearihue 124—$95.

BUSINESS AND MANAGEMENT

Business Law (ICB)

This course will emphasize the concept of law rather than the more technical aspects associated with regular law courses and will serve as an introduction to the nature of the law and its influence on Canadian business. 24 sessions.

Mondays, Sept. 13, 7:30-9:30 p.m., two terms, Clearihue 303—$100.

Developing Your Management Style

A two-day seminar for women who want to focus on the development of their own management style. Topics for consideration include: management by objectives, organizational development, and participative decision-making. Co-sponsored by the Centre for Continuing Education, U.B.C. For women only.

Nov. 19, 20. 9:00 a.m.-4:30 p.m., Commons Building, Lansdowne Lower Lounge—$35.

Financial Accounting (ICB) (Accounting 250)

Emphasis in this course will be placed on the analysis of data, the testing of its validity, and the communication of the information to intended users. The information provided by this course is intended for external financial reporting (shareholders, creditors, taxing authorities, employees, government agencies, etc.), as opposed to internal data used by the management of the firm in its decision-making.

Offered through the co-operation of Camosun College. For further information call 592-1281, local 245.

Prerequisite: Fundamentals of Accounting (Accounting 152).

Thursdays, Sept. 9, 7-10 p.m., Camosun College—$100.

Fundamentals of Accounting

An introduction to the nature and function of accounting. Course content includes financial statement preparation and analysis for internal and external use. Emphasis will be placed on the development of accounting information for management, its assumptions and design.

Offered through the co-operation of Camosun College. For further information call 592-1281, local 245.

Weekdays, Sept. 7, 7-10 p.m., Camosun College—$100.

Personnel Management (ICB)

This course examines the personnel management function as a motivator of performance, and as a positive contributor to organizational effectiveness in large organizations. Topics for study include: personnel testing and selection, training and development, the performance evaluation and review process, and employee motivation. 12 sessions.

Mondays, Sept. 13, 7:30-9:30 p.m. Clearihue 203—$100.

HELPING PROFESSIONS

UNIPROFESSIONAL—The course is available to members of one profession.

INTERPROFESSIONAL—The course is available to members of various health and related professions.

EARLY CHILDHOOD EDUCATION

The Adult and Learning Child In Group Settings (Core Course)

The first course in a certificate programme directed primarily to pre-school supervisors and kindergarten teachers. 10 sessions.

Registration information available from:
The Director, Certificate Program in Early Childhood Education.
Centre for Continuing Education
University of British Columbia, Vancouver, V6T 1W5
Phone: (604) 228-2181, local 220.

Uniprofessional, Registration limited to 20.
Saturdays, Sept. 18, 9:30 a.m.-12:30 p.m., Sedgewick 125—$55.

Basic Biostatistics and Epidemiology

Requested for head nurses, supervisors and co-ordinators, this course will be directly related to patient care. 6 sessions.

Uniprofessional, Limited to those in leadership positions at the Victoria General Hospital. Wednesdays, Oct. 6, 1:30-3:30 p.m., Commons Building, Lansdowne Lower Lounge.

Extended Care

This course will concentrate on activity programming in the long-term/chronic care facility and will focus on methods that can be used to meet the needs of certain types of patients. 2 sessions.

Uniprofessional. Oct. 28, Nov. 4, 7:30-9:30 p.m., Clearihue 303—$10.

Nursing Assessment

In a three-day workshop, nurses will learn the theory and skills involved in physical appraisal. This knowledge will enable them to directly intervene on a problem-solving basis and to provide appropriate nursing management for a greater range of patient problems.

Uniprofessional, Registration limited to 20 R.N.'s.
Nov. 19, 20, 21, 9 a.m.-4 p.m.—$35.

The Quality Assurance Programme For Nursing Practice

A two-day workshop to examine a system which evaluates nursing performance, results of care, and agency resources; uses written ratified standards; implements actions to maintain or improve the level of care.

Uniprofessional.
Oct. 1, 2, 9 a.m.-4:30 p.m., Sportsman's Motor Inn, 1850 Douglas Street—$10.

OCCUPATIONAL THERAPY

Functional Neuroanatomy and Neurology

This lecture series will present a clinical neurological examination to include the sympathetic and parasympathetic nervous systems, diagnostic procedures and diseases. 12 sessions.

Interprofessional.
Tuesdays, Sept. 14, 7:30-9:30 p.m., Clearihue 106—$26.

PHYSIOTHERAPY

Orthopaedics and Soft Tissue Injuries Extremity and Vertebral Course, Part 1A

Physiotherapists will investigate, examine and treat the various pathogeneses of pain for the upper limbs, cervical spine and joints.

Uniprofessional, registration limited to 20.
Oct. 2, 3, 8:30-5:00 p.m., Gorge Road Hospital—$40 CPA members, $50 non-CPA members.

Extremity and Vertebral Course, Part 1B

A two-day workshop for physiotherapists which will examine the pathophysiology of the lumbar spine with relevant pain syndromes.

Uniprofessional, Registration limited to 20.
Oct. 30, 31, 8:30 a.m.-5:00 p.m.; Gorge Road Hospital—$40 CPA members, $50 non-CPA members.

PHARMACY

Advising the Diabetic Patient

All pharmacists have a responsibility for advising diabetic patients on their health care needs. Course content will focus on indications and non-indications, dosage administration and common drug interactions.

Interprofessional.
Oct. 6, 13, 20, 8-10 p.m., Clearihue 125—$15.

Oral Contraceptives

This presentation will review and update the pharmacist's knowledge of oral contraceptives.

Nov. 16, 8:00-10:00 p.m., Clearihue 132—$7.

SOCIAL WORK COURSES

Alcoholism

A one-day symposium dealing with alcoholism or chemical dependency focussing on the nature and philosophy of the problem; and treatment orientation.

Interprofessional:
Nov. 17, 9 a.m.-4:30 p.m., Commons Building, Lansdowne Lower Lounge—$12.

Crisis Intervention

This course will focus on the theory of intervention; the pragmatics of performing crisis intervention; methods of contracting with clients in crises; and approaches to specific crises.

Interprofessional.
Sept. 29, 7:30-9:30 p.m.; Oct. 1, 9 a.m.-4:30 p.m.; Oct. 6, 13, 20, 7:30-9:30 p.m. Clearihue 303—$35.

Family Systems Theory Seminar

This seminar will focus on theoretical concepts used by therapists working with family systems theory in their counselling. 5 sessions.

Interprofessional, Registration limited to 20.
Wednesdays, Nov., 10, 7:30-9:30 p.m. Clearihue 128—$15.

Participatory Management Workshop

A two-day workshop for practising social workers which will attempt to identify the positive aspects as well as some of the difficulties of participatory management.

Interprofessional, Enquire for details.

Psychosocial Aspects of Aging

The focus of this seminar will be on the inter-relationship among the biological, psychological and social concomitants of the aging process.

Interprofessional, Registration limited to 25.
Sept. 14, 7:30-8:30 p.m., Sept. 25 and Oct. 2, 9 a.m.-4:30 p.m., Clearihue 306—$35.

Tasks and Roles in Social Work Practice

An examination of the tasks and roles performed by social workers in various fields of practice; the roles of para-professional personnel such as foster parents will also be considered. 6 sessions.

Uniprofessional.
Tuesdays, Sept. 14, 7:30-9:30 p.m., Clearihue 203—$35.

The Profession of Social Work

Students will explore the development of social work as a profession, the code of ethics and some issues and dilemmas in the practice. 6 sessions.

Uniprofessional.
Tuesdays, Nov. 2, 7:30-9:30 p.m., Clearihue 203—$35.

FOR FURTHER INFORMATION AND A CALENDAR DESCRIBING THE COURSES, CALL THE DIVISION OF CONTINUING EDUCATION, 477-6911, locals 4802, 4803, 4804. CALENDARS ARE AVAILABLE FROM THE VICTORIA PUBLIC LIBRARY AND ALL BRANCHES.

UNIVERSITY OF VICTORIA
DIVISION OF
CONTINUING EDUCATION
P.O. BOX 1700
VICTORIA, B.C.
CANADA, V8W 2Y2
PHONE 477-6911
LOCALS 4802, 4803, 4804

REGISTRATION

Course Title (s) .... Fee ....
.... Fee ....
Fee ....
Cash .... Charge .... Total
please make cheques or money order payable in full to the University of Victoria.
Miss Mr. Mrs. Ms. ....
Surname .... Given Names ....
Address ....
Apt./Street/R.R. No. Province City Province
Postal Code .... Telephone .... Daytime Evening

For Lack of a Step No-Hitter Was Lost

By Associated Press

Baltimore second-baseman Bobby Grich could kick himself. On second thought, Jim Palmer might do it for him.

"If I had moved two steps," said Grich, "I might have had a shot at the ball with a dive. As it was, I almost left my feet."

The object of Grich's displeasure was a ground ball by Mike Cubbage that just eluded his glove in the second inning of Tuesday night's game with the Minnesota Twins.

As it turned out, it was the only hit that Palmer gave up while posting a 2-0 victory. Instead of pitching the second no-hitter of his career, Palmer had to settle for his fourth one-hitter.

Before Cubbage got the hit, Palmer had moved Grich toward first base. Grich complied, but only moved a step.

"I was behind 2-1 and I wanted him to hit it at somebody," said Palmer. "It was a low fastball and he just hit a grounder."

Actually, Palmer had nothing to complain about where his defensive support was concerned. Shortstop Mark Blanger made three outstanding plays behind the two-time Cy Young winner and Grich and third-baseman Doug DeCinces also made fine defensive plays.

"Anytime you have a low-hit game, you're lucky unless you have everpowering stuff and you strike out a lot of guys," said Palmer after winning his 15th game, tops in the American League. "They were hitting rockets. I'm the first to say I'm lucky."

The Orioles kept pressure on the New York Yankees in the American League East with their victory. The Yankees maintained an 8½-gane lead over Baltimore with a 2-1, 11-inning victory over the Kansas City Royals.

Elsewhere in the American League, the Oakland A's nipped the Milwaukee Brews 2-1; the California Angels stopped the Boston Red Sox 5-4 and the Detroit Tigers defeated the Texas Rangers 7-5 in the opener of a doubleheader before losing a 3-0 decision in the nightcap.

Thurman Munson hit a two-out, two-strike home run off reliever Steve Mingori in the 11th inning to lift New York over Kansas City. Munson's clout over the left field fence, his 13th homer of the year, enabled Yankee starter Dock Ellis, 12-6, to post his first victory in nearly a month.

The dog days of August have not been kind to Randy Jones.

The Padres' ace left-hander entered August with an 18-4 record and visions of a 30-victory season. Then things got sticky. A disappointing 5-4 loss to Cincinnati. A heartbreaking 1-0 defeat by Atlanta. And a run-in with a telephone pole that resulted in 30 stitches and one demolished Datsun.

"The telephone pole came right up into the car," explained Jones. "I was only going about 50 miles per hour, about as fast as my fastball."

Jones made his first appearance since the Aug. 4 accident Tuesday night and his streak remained intact. He lost to the New York Mets 5-4 on John Milner's pinch single in the eighth inning.

"This game was psychologically very, very important to me," said Jones. "I was up, hoping to do well in my first start since the accident. It's a shame to waste four runs."

Elsewhere in the National League, Atlanta edged Philadelphia 2-1, Los Angeles trimmid Pittsburgh 5-1, St. Louis rocked Houston 8-1, Montreal got by San Francisco 3-2 and Chicago downed Cincinnati 6-3.

JIM PALMER
. . . fourth one-hitter

BASEBALL SCOREBOARD

AMERICAN LEAGUE

Eastern Division

	W	L	Pct.	GB
New York	65	44	.596	—
Baltimore	56	52	.519	8½
Cleveland	53	56	.486	12
Boston	52	56	.481	12½
Detroit	53	58	.477	13
Milwaukee	47	59	.443	16½

Western Division

	W	L	Pct.	GB
Kansas City	68	43	.613	—
Oakland	59	53	.527	9½
Minnesota	55	56	.495	13
Texas	54	56	.491	13½
Chicago	48	62	.436	19½
California	49	64	.434	20

Texas 022 010 000—5 6 2
Detroit 011 010 13x—7 11 0
Blyleven, Terpko 3-2 (8), Hoerner (8) and Sundberg; Roberts, Lemenczyk 4-4 (6), and Wockenfuss. Home run — Detroit: J. Thompson (17th).

Second Game

Texas 010 100 010—3 7 0
Detroit 000 000 000—0 8 0
Hargan 5-3 and Fahey; Crawford 0-4 and Freehan. Home run — Texas: Grieve (12th).

Minnesota 000 000 000—0 1 0
Baltimore 010 010 00x—2 8 0
Goltz 9-11, Burgmeier (8), Johnson (8) and Wynegar; Palmer 15-11 and Duncan.

Boston 200 000 200—4 6 1
California 010 002 002—5 9 0
Jenkins 11-9, Cleveland (9) and Montgomery; Ross 7-13 and Humphrey. Home run: California Solaita (4th).

Milwaukee 000 100 000 — 1 5 1
Oakland 001 000 001 — 2 9 0
Slaton 12-10 and Moore; Blue 10-10 and Tenace.

New York 000 100 000 01 — 2 7 1
Kansas City 000 000 100 00 — 1 5 1
Ellis 12-6, Lyle (11) and Munson; Hassler, Mingori 3-3 (11) and Martinez. Home runs — New York: Munson (13th); Kansas City: Cowens (2nd).

NATIONAL LEAGUE

Eastern Division

	W	L	Pct.	GBL
Philadelphia	73	37	.664	—
Pittsburgh	60	51	.541	13½
New York	58	56	.509	17
Chicago	52	62	.456	23
St. Louis	47	62	.431	25½
Montreal	39	68	.364	32½

Western Division

	W	L	Pct.	GBL
Cincinnati	73	40	.646	—
Los Angeles	60	52	.536	12½
Houston	57	59	.491	17½
San Diego	55	60	.478	19
Atlanta	52	61	.460	21
San Francisco	49	67	.422	25½

Cincinnati 000 003 000— 3 10 0
Chicago 030 012 00x— 6 14 0
Nolan 10-7, Sarmiento (7) and Bench; Burris 9-11, Sutter (8) and Swisher. Home runs — Chicago: Swisher (5th); Cincinnati: Morgan (20th), Driessen (4th).

Atlanta 000 010 100— 2 7 0
Philadelphia 000 000 001— 1 6 0
Niekro 12-8, Marshall (9), Devine (9) and Correll; Christenson 1-6, Garber (7), McGraw (9) and Oates.

Houston 100 000 000— 1 7 1
St. Louis 400 130 00x— 8 13 0
McLaughlin 1-2, Niekro (2), Cosgrove (5), Rondon (5), Pentz (8) and Herrman; McGlothen 10-11 and Simmons.

San Diego 004 000 000— 4 9 1
New York 040 000 01x— 5 10 0
Jones 18-7 and Kendall; Koosman 14-7 and Grote. Home run — San Diego: Winfield (13th).

San Francisco 010 000 100— 2 7 0
Montreal 002 000 10x— 3 7 3
Dressler, Heaverlo 3-4 (7), Caldwell (7) and Sadek, Rader (7); Carrithers 6-7, Rogers (9) and Carter. Home run — Montreal: Parrish (6th).

Los Angeles 000 230 000— 5 11 0
Pittsburgh 000 000 100— 1 11 1
Sutton 13-9, Hough (9) and Yeager; Reuss 10-7, Moose (5), Tekulve (8) and Dyer. Home run — Pittsburgh: Robinson (19th).

World Record In Relay Event

BERLIN (UPI) — An East German foursome of Elfi Zinn Gunhild Hoffmeister, Anita Weiss and Ulrike Klapezynski posted a world record in the women's 4x800-metre relay run when they posted a 7:54.2 at the national track and field championships.

The East German girls bettered the previous mark of 8:05.2 set in 1975 by a Bulgarian squad.

Sox Boss Still Trying

CHICAGO (AP) — "Wait til next year" is the standard cry of losers but in the case of Bill Veeck, president of the Chicago White Sox it takes added significance.

"I've never seen things go as badly for a team as they have for us this year," said Veeck, who put together a syndicate which purchased the Sox last winter, thereby preventing a shift of the franchise to Seattle.

"In every respect, weather, schedule, injuries, we've taken it on the chin," he said. "There is no way we can duplicate the things that happened to us this year, next year."

"Look at that," said Veeck as Jim Spencer hit a shot to deep leftcenter recently, which Kansas City's Jim Wohlford caught. One out later, Wohlford pulled in a hot shot by Bucky Dent. "See what I mean."

Neither catch could compare with the one which centerfielder Amos Otis later made on a drive by Jorge Orta. "I guess I'm not communicating with The Man upstairs," groaned Veeck.

"The weather has cost us maybe 300,000 in attendance," said Veeck. "Not only in the games we were rained and snowed out of early in the season but even when we've played, we've had to play under adverse conditions. In two games with the Yankees, rain kept the crowds under our advance sales.

"We haven't played as well as I had hoped. The weather hasn't been as good as I had hoped and then things started to happen to key people," said Veeck.

"First we lose Wilbur Wood, the anchor of our pitching staff. Then we lose our top reliever (Clay Carroll) in a non-diamond oriented injury. The absence of Wood has made us particularly vulnerable for doubleheaders which piled up on us because of bad early season weather."

Veeck has been undaunted and he keeps putting on promotion after promotion. In addition to the usual ones, he has had a salute to Mexico day complete with caballeros, a parade and even a "bull fight." Then there was Greek night when the rain dampened the thinly clad belly dances. Finally, Veeck unveiled his players in their short pants uniforms last Sunday.

"Can you believe it," he groaned. "We finally put on the shorts and so far this has been the coldest August in history."

Despite all the adversity, Sox attendance has held up rather well with the team averaging slightly under 15,000 and going well over the 700,000 mark last Sunday.

"We should reach a million," said Veeck who had aimed for 1.2 million before the start of the season but had hoped for 1.4 million.

Except for a 10-game winning streak early in the season, the White Sox have not played well and could very well finish last in the American League West.

the Bay
Family Specials In The
NONSUCH BUFFET
Thursday Evening 4 p.m. to 8 p.m.
For Adults:
ROAST BEEF
with Yorkshire pudding, mashed potatoes, vegetable. Tea or coffee
1.99
For Children:
BAY BURGER
with ice cream, soft drink.
99¢
Hudson's Bay Company

Seahawks Drop Pair

CHENEY, Wash. (AP) — The Seattle Seahawks of the National Football League have trimmed their roster to 61 players with the release of rookie punter Skip Boyd and veteran quarterback Gary Keithley.

Boyd, from the University of Washington, did not punt in either of the Seahawks' two pre-season games. His departure leaves the punting chores to another rookie, Rick Engles from Tulsa.

Keithley's release leaves Seattle with three quarterbacks — free agent Jim Zorn, veteran Neil Graff and rookie Steve Myer from New Mexico.

All-Blacks Win

WELKOM, South Africa (UPI) — The visiting New Zealand "All-Blacks" rugby team, the center of a controversy which caused 29 nations to pull out of the recent Summer Olympics in Montreal. Tuesday beat an Orange Free State country districts team 31-6 in the 13th game of their 24-match tour.

Peter Jackson British Columbia Open

August 20th–22nd at the Quilchena Golf & Country Club Richmond, British Columbia. Conducted by the British Columbia P. G.A.

Three days of great golf on a challenging course.

Be there as local and international stars compete for $20,000.00 prize money and the Peter Jackson Cup.
Call: (604) 277-1101 for information.
Part of the coast to coast excitement of The Peter Jackson Golf Tour.

will Al Frankson advise his client to take a 2-column ad once a week or a 4-column ad twice a month?

Al knows that advertising his client's products or service consistently is what works, so he'll help his client work out an advertising budget specifically for him.

Together, they will set sales goals, decide how much advertising is to be done, and exactly what they are going to promote. Then Al will prepare an ad campaign, and a schedule, so that the client gains greater control over the money he spends on advertising and avoids wasting it on poorly-timed promotions.

If his client owned a ladies' wear store, Al's sales figures would show that the heaviest buying time is in May, when Spring fashions are most appealing, as well as in December (gift-buying time), so Al would advise most of the advertising lineage be allocated to these months. If the client sold refrigerators, he would plan a campaign that peaked in July, when most refrigerators are purchased.

Al may even advise his client **not** to advertise on a certain day or at a certain time if he feels the moment isn't right. That's because Al (and each of the other advertising sales people) cares about the **client's** business as well as his own.

THE VICTORIA TIMES
THE DAILY COLONIST

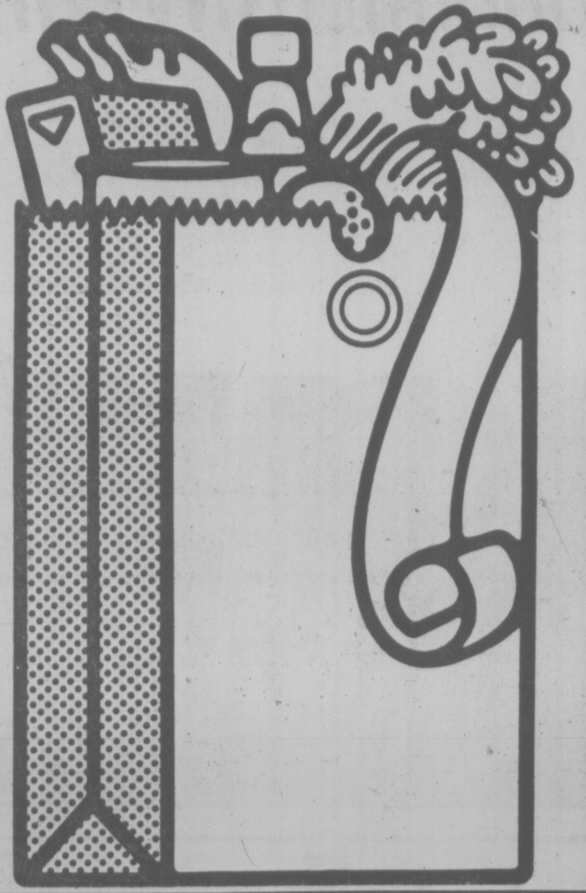

ECONOMY MEALS

Value Checked Canada Grade "A" Beef
SIRLOIN—T-BONE—WING—PORTERHOUSE—STEAKS .... lb. **1.89**

FRYING CHICKEN
B.C. Grown — Fresh — Cut up — Tray pack
Never frozen lb. **89¢**

Canada Grade "A" Beef
BARON OF BEEF
lb. **1.69**

Canada Grade "A" Beef
WHOLE ROUND STEAKS
lb. **1.49**

GOVERNMENT INSPECTED
GRAIN FED PORK BUTT STEAKS **1.29** lb.

Seven Farms SLICED
SIDE BACON **1.89**
1-lb. pkg. ....

Seven Farms
SKINLESS WIENERS **79¢**
1-lb. pkg. ....

Maple Leaf Fully Cooked
COTTAGE ROLLS **1.89**
Cryo vac ½'s .... lb.

Maple Leaf Summer or Salami
SAUSAGE STICKS **1.79**
1½-lb. average .... Each

Maple Leaf Sliced
COOKED MEATS **99¢**
CHICKEN, PICKLE AND PIMENTO, MACARONI AND CHEESE, BOLOGNA ..2 6-oz. Pkgs.

SALAD BOWL
SALAD DRESSING
32-oz. jar .... **99¢**

BONUS
WHOLE/REGULAR CHICKEN
52-oz. tin **1.69**

FAMILY STYLE OR BIG DIPPER
ICE CREAM
4-litre Pail **2.49**

GOLDEN GROVE ORANGE JUICE
Reconstituted 32-oz. bottle .... **49¢**

AYLMER
CREAM CORN
2 14-oz. tins **79¢**

CAPRI
BATHROOM TISSUE
White and Pink 6-roll pack **1.19**

FRASER VALE
FISH and CHIPS
FROZEN 20-oz. pkg. ...... **95¢**

LYNN VALLEY
PEACHES
Standard
2 14-oz. tins **79¢**

MALKIN'S
BEANS with PORK
3 14 oz. tins **89¢**

MARMALADE ORANGE-CITRO. Kraft. 9-oz. jar ..... **49¢**	**SNACKIN CAKE**	BETTY CROCKER ASSORTED. 14-oz. pkg..... **79¢**	**WHOLE TOMATOES** AYLMER. 28-oz. tin .... **55¢**
TUNA FISH CHUNK LIGHT- Bye The Sea. 9¼-oz. tin **89¢**	**ICED TEA MIX** GOOD HOST. 24-oz. tin **2.29**	**FLAVOUR CRYSTALS** LEMONADE. REALEMON. 27-oz. tin **1.69**	**GREEN BEANS** FRENCH CUT. AYLMER. 14-oz. tin ... **3** tins **89¢**
WHITE VINEGAR Canada, 128-oz. jug **1.19**	**SUGAR CRISP CEREAL** POST. 13-oz. pkg. .... **89¢**	**ICE WAFERS** PAULINS. 9¼-oz. pkg. .... **89¢**	**LEMONADE** REGULAR—PINK COASTAL. 6-oz. tin .. **5** tins **1.00**
SWEET MIXED PICKLES BICKS. 32-oz. jar **1.09**	**V-8 VEGETABLE JUICE** 48-oz. tin .... **75¢**	**PLAIN YOGURT** FOREMOST OR PALM, 500 gr. pkg. .... **49¢**	**CHARCOAL BRIQUETTES** GRILLTIME. 20-lb. bag **2.39**
ALL PURPOSE TOWELS J-CLOTH, Pkg. of 10 .... **1.09**	**CAT FOOD** MISS MEW. 6-oz. tin .... **5** tins **1.00**	**FRUIT YOGURT** FOREMOEST OR PALM, 500 gr. pkg. **55¢**	**LIQUID DETERGENT** PALMOLIVE. 24-oz. bottle .... **89¢**

GREEN SEEDLESS GRAPES
CALIFORNIA
Thompson lb. **49¢**

VALENCIA ORANGES
SUNKIST FANCY **7 lbs. 1.00**
Size 163's

FRASER VALLEY MUSHROOMS
95¢ lb.

PRICES EFFECTIVE: WEDNESDAY, AUG. 11 TO SATURDAY, AUG. 14
WE RESERVE THE RIGHT TO LIMIT QUANTITIES
STORE LOCATIONS:
230 Cook St. — 2187 Oak Bay Ave. — Sooke Village
Cadboro Bay Village — Colwood Plaza — Shelbourne Plaza

SHOP-EASY FOODS

Guerrilla War Sapping Burma's Economic Strength

RANGOON, Burma (AP) — Despite improving relations between Rangoon and Peking, Chinese-backed "white flag" insurgents continue to mount a guerrilla war that is sapping the already feeble Burmese economy.

It is a gruelling contest of foot-slogging, mule-supplied government troops against Communist rebels who melt across the rugged border terrain into Chinese sanctuaries when hard-pressed.

About a third of Burma's 150,000-man army is deployed in the country's turbulent northeast, facing 3,000 to 15,000 ethnic Burmese, Wa tribesmen and possibly Chinese advisers.

The Rangoon government had hoped Chinese support for the Burmese Communist Party (BCP)—nicknamed the "white flags"—would fade following President Ne Win's visit to China last November. But China-watchers say the "revolutionary logic" of maintaining correct government-to-government relations while simultaneously aiding Communist parties is at work in Burma as well as in other Southeast Asian countries.

The Communist insurgency, although regarded as the most serious, is only one of a dozens or so anti-government movements that have denied large portions of the country to the central government's economic control and eaten up almost a third of recent national budgets in defence spending.

Western and Burmese sources say the country can ill afford such losses while its socialist economy faces continued budget deficits, substandard production and export performances and a black market which supplies most Burmese with their wants.

Luckily for the government, the various rebels have not been able to band together, except for fleeting and insfectual alliances.

In addition to the ideologically -motivated BCP and Thailand-based rebels supporting exiled President U Nu, a number of ethnic minorities—the Karens, Shans, Kachins, Chins and others—have been fighting for greater or complete autonomy since Britain granted the country independence in 1948. The ethnic groups make up about 30 per cent of the population.

The violence is further com-pounded by bandits, smugglers and racketeers who sometimes articulate a political line but are basically interested in the lucrative smuggling of opium, jade, rubies, antiques and scarce consumer goods.

Burma's frontier areas, especially the Shan states in the east, are described by some Western observers as "a cross between warlord China and the American wild west." Opium caravans are ambushed, private armies and moneyed Chinese slice up the booty and sometimes each other and get-rich-quick characters pay for their drinks and services with precious stones in shanty border towns.

Some rebels combine politics and profit, using the latter to purchase guns and other tools of insurgency.

The three million Karens, for example, have carved out a little domain along the Thai border. They are the largest and probably best-organized of the ethnic groups. Burmese sources say they collect five-per-cent duties on smuggled goods and offer armed escorts and elephant rides for a price to privateers passing through.

Even the Communists run a highly successful drug trade, say Western sources, who speculate that they need the funds to wage their war and also don't want to alienate the opium-growing tribes from whom the bulk of their recruits come.

The Burmese government fights what is basically a war of attrition. During the 13-year military regime of Ne Win, according to official statistics, almost 25,000 rebels have been killed and 50,000 were captured or surrendered. Government losses are put at 10,000.

The all-volunteer Burmese army wages a bargain basement war. Its infantry, usually operating in small groups, hack their way through jungles and trudge up and down mountains and valleys, supplied by mules and porters. Aerial attacks consist of dropping bombs from Second World War vintage air transports. Maintaining old armaments of different makes from a dozen different countries is a logistic nightmare.

The shortages are such that foreign tourists sometimes have their commercial aircraft diverted to ferry troops.

The dearth of military material arises from Burma's almost obsessive determination to stay neutral and not accept aid from any side. "If they can't buy it, they don't want it," says one foreign diplomat of Rangoon's military procurement program.

"They're patting themselves on the back after the Indochina disasters because they've managed to hold the dike without an ounce of outside aid. It's a tough, lean, msan and hungry army, probably the best in Southeast Asia aside from North Vietnam's."

Military experts say it has top-notch training, a sense of elitism and has fought its war at the level of the rebels.

The end of the Burmese insurgencies is nowhere in sight. There are centuries of enmity, prejudice and often suppression of ethnic minorities in mountain areas by aggressive lowlanddwelling majorities to overcome.

Some Western diplomats say improved economic conditions would have a dramatic effect and better representation if Rangoon would help. The ethnic groups are represented by only one cabinet minister, one out of 10 officers on the armed forces general staff and four of the country's 26 ambassadors.

One knowledgeble Burmese says, "Insurrection has become a kind of institution in

Strike Ends As Pay Cut

NEW YORK (AP) — Non-professional employees at New York City's 16 municipal hospitals returned to work Sunday, ending a four-day strike by agreeing to take what amounts to a pay cut.

The 18,000 employees, members of the State, County and Municipal Employees union, agreed to end the walkout Saturday after an 18½-hour negotiating session.

However, under the agreement accepted by the union, the workers gave up a cost-of-living pay clause in exchange for having 1,350 laid-off employees rehired by the city's Health and Hospitals Corp. They will begin reporting to work this week and all were expected to be back on the payroll by the end of the month.

OPEC Freeze Lauded

By IAIN HUNTER
Times Ottawa Bureau

OTTAWA — If the predicted "drastic" rise in foreign oil takes place in 1977, it will have to be reflected in Canadian oil prices, a spokesman for Energy Minister Alastair Gillespie said Tuesday.

But he added that the decision of members of the Organization of Petroleum Exporting Countries not to raise prices this year is a welcome one.

Following a meeting of 13 OPEC nations this week, some Arab spokesmen were predicting a "drastic" rise in world oil prices next year, although Saudi Arabia was reported to be resisting such a move.

The spokesman in Gillespie's office noted that under an agreement between Ottawa and the oil producing provinces, the price of domestic crude is to rise further toward world prices on Sept. 1, to $9.05 a barrel from $8 a barrel, and again next March 1, to $9.75 a barrel. The increases were due to take place on July 1 and Jan. 1, but are subject to three month freezes.

The prices of domestic oil are reviewed once each year, but Canada is committed to a policy of moving gradually toward world prices.

Uses of imported oil in Eastern Canada are protected by a national compensation program to make up the difference between foreign and domestic prices.

★

Imperial Seeking Exports

Times Ottawa Bureau

OTTAWA — Imperial Oil Ltd. of Toronto has applied to the National Energy Board for permission to export as much as 25.85 million barrels of heavy fuel oil to two Michigan companies between 1977 and 1981.

In two separate but related export applications, Imperial argues that the exports are necessary to allow its new Strathcona refinery at Edmonton to produce sufficient gasoline, heating oil, diesel and aviation fuel to meet the oil company's share of the Prairie market.

Without the exports, Imperial warns it would have to decrease crude processing at its Strathcona refinery to avoid a surplus of the heavy oil by-product and there would result a Prairie shortage of the major refined products such as gasoline and heating oil.

Imperial wants to export up to 18.25 milllion barrels between 1977 and 1981 to Consumers Power Co., which operates an oil fired electrical power generating facility at Essexville, Mich. The maximum annual export volume being proposed would be 3.65 million barrels.

Imperial is also proposing to export up to 7.6 million barrels of heavy fuel oil during the same period to its U.S. parent, Exxon Co. The fuel would actually be used by Cliffs Fuel Service Corp. in Rapid River, Mich., largely as a fuel for an ore pelletizing plant which ships about half of its output to Canada.

Imperial has been supplying heavy fuel oil to Consumers Power Co. and Cliffs Fuel Service since 1971 and 1974 respectively, using short-term export licences after the 1973 inception of export licensing by the NEB for refined fuel products.

Since Imperial is now requesting five-year export licences in each case, the NEB will have to hold public hearings instead of just being able to authorize the exports by Board order as is done for refined product exports for terms of less than a year.

In its two export applications, Imperial says it has assessed the Prairie Industry Heavy Fuel Oil market and concluded that the Imperial surplus heavy fuel oil is also surplus to industry needs.

Rail rates on tank car movements of heavy fuel oil from Strathcona to British Columbia and Ontario make these markets uneconomical, Imperial says.

The company is proposing to deliver the heavy fuel oil described in the application as heavy fuel oil-energy stream to the Michigan customers using the Interprovincial Pipe Lines Ltd. and Lakehead Pipe Line Co., Inc. pipeline facilities.

people

'ONE-MAN CRIME WAVE'

WASHINGTON — "He's a one-man crime wave," says Police Capt. **William Humphrey** in describing prisoner **Frank Sidney Joyner.**

"He has committed every major crime there is except homicide."

Joyner, 35, is in jail after pleading guilty to one count of armed rape, one count of armed sodomy and one count of rape. He has given police accounts of 50 rapes, 10 armed robberies, about 80 burglaries and an uncounted number of automobile thefts.

"He is a classic recidivist, a classic repeat offender," said Assistant U. S. Attorney **William Handy.**

Police Detective **Thomas Kelly** called Joyner "an opportunist."

"If he was going to commit a robbery, he usually stole a car ahead of time," Kelly said.

"When he was stealing the car, if there was a woman in it, he would rape her.

"If he was holding up a store and there was a woman in the store, he would rape the woman. If he committed a burglary it was the same thing."

ALASKAN ANACHRONISMS Hugh Leddy and his wife Susan of Anchorage are trying to spur interest in their Society for Creative Anachronism. Purpose of the society, Leddy says, is to "recreate the Middle Ages not as they were but as they should have been." Only requirements for membership, he adds, are a "willingness to don pre-17th Century costume and behave like ladies and gentlemen of the period."

Angry Cabbie Ran Over Firemen

NEW YORK — A taxi driver, annoyed because a fire truck was blocking traffic, allegedly ran down two firemen, injuring one critically. Police charged **Edward Guerra** with assault, reckless endangerment, obstructing governmental administration, leaving the scene of an accident and attempted escape. Police said the cabbie was stuck in a traffic jam caused by a fire truck backing into its garage Tuesday. Enraged, he allegedly ran down two firemen, fracturing the skull of one. The second fireman was only brushed aside.

DETROIT — Detroiters may be killing each other at near-record rates, but homicide detectives say they are solving more murders than ever. The number of cases solved "is higher than it was in '75 and quite a bit higher than '74," said Lieut. **Robert Hislop,** head of the homicide section. So far this year, Detroit police have recorded 461 homicides, compared with 402 by the same time last year and 459 in 1974, when Detroit had a record 801 murders.

WASHINGTON — On Page 139 of the final proofs of The Scribner-Bantam English Dictionary, which must go to press by Sept. 15 if the dictionary is to appear on schedule in January, there is the following entry:

"Carter, James - Kart'ar - n (1924-) 39th president of the U.S. 1977- ." The entry for **"Ford, Gerald"** lists his term in office as 1974-1977. **"Reagan, Ronald"** does not appear at all. "Of course I'm not a crystal ball reader," says the dictionary's managing editor **Walter Glanze,** who decided to include tthe entries in the 80,000-word dictionary. "There are few biographical entries in a dictionary of this scope, but we did want to include all the presidents of the United States."

ASCHAFFENBURG, West Germany — Authorities are investigating allegations that a Roman Catholic bishop was responsible for the starvation death of a young woman who was undergoing the rites of exorcism. The bishop has asked that countercharges of slander be brought against the complaint. A spokesman for the prosecutor's office here said it is considering allegations of negligent manslaughter and failure to assist a person in need against **Bishop Josef Stangl** of nearby Wurzburg.

PEKING — A survivor of China's Tangshan earthquake described today how he was trapped for hours in pitch darkness after his bed crashed three floors through a collapsing hotel. **Hiroshi Toyota** and his colleague **Tetsuo Takayama** were among nine Japanese technicians from the Hitachi Co. working in Tangshan. Three of the group died and four are still in serious condition with multiple injuries. When the quake struck two weeks ago today, Toyota was jolted awake in his third-floor hotel room. "The bed was bouncing and vibrating, the walls bulging in and out. The bed dropped away beneath me. I could see nothing. A mattress landed on top of me and then heavy things seemed to be crashing down on that. I couldn't move —I was just like a sandwich between the two beds." Toyota, 37, said something struck him on the back of the head and he lost consciousness. When he came to, he heard loudspeakers and Chinese revolutionary music.

THE DIRTY DUCK
OPEN 5-10
MON. thru SAT.
★ STEAK
★ SEAFOOD
★ SALAD BAR
in BASTION SQ.
383-3923
7-12

TONIGHT
John Minshall presents
Cabaret
AT THE EMPRESS
SMASH MUSICAL
Live On Stage—
Fully Professional
"A 'Must See' "
Audrey Johnson, Victoria Times
TUES., WED., FRI., SAT., 8:30 P.M.
SUN., THURS., 9:00 P.M.
Tickets $6.50, available from McPherson, Empress Box Office and at the door.
RESERVATIONS 383-3716
Sunday and Thursday, Enjoy
CONTINENTAL BUFFET 6 P.M.
CABARET SHOW 9 P.M.
Buffet and Show $15
Show Only $6.50
8-10

Thomson Eulogized As a Man of Humor

TORONTO — **Lord Thomson of Fleet** was eulogized Tuesday as a man who achieved great wealth and power, but had the sense —and the sense of humor — to enjoy them.

Thomson, who died in London a week ago at the age of 82, was honored with a brief, half-hour, service at the Timothy Eaton Memorial Church. Some 450 persons attended.

Among the mourners were former governor-general **Roland Michener,** Ontario Lt.-Gov. **Pauline McGibbon** and scores of Thomson employees, and newspaper and news service executives.

Thomson's son and heir, **Kenneth,** 52, and his wife **Marilyn** led a large number of survivors at the service.

The newspaper millionaire, who gave up his Canadian citizenship in 1964 when he accepted his barony, was buried Monday in Oakville, Ont., at a private family service.

Rev. George Morrison, a close friend of Thomson for more than 30 years, traveled some 3,000 miles from a vacation in British Columbia to deliver the service.

"When you get a dynamo of a personality like Roy," he began, "how can you possibly do justice to that personality in just a few words?"

Instead, he offered a verse from ecclesiastes: "Every man also to whom God has given wealth and possessions and power to enjoy them and to accept his lot and find enjoyment in his toil — this is the gift of God."

Morrison said attainment of wealth and power were not rare, but the power to enjoy them were.

"Here," he said, "Is where this man was truly unique."

He said all Thomson's millions and the power he had governing a vast newspaper empire translated into plain delight for him.

"They were a jolly," he said. "They were a source of good humor and fun for him."

He said that although Thomson came from a humble background and experienced many frustrations before making his fortune, "he was always one in his life and his work and his toil."

Relax!
Enjoy a "Harem" Steak Sandwich for lunch $2.95
at the
Century Inn
The Inn on Centennial Square

HOW TO MIX A POLAR BEAR

On the ice before you looms a white shape. It is the Smirnoff Polar Bear, a species known for its conviviality.

But you need not tread the tundra to track down this delightful creature. Just follow the simple directions and a Polar Bear will appear in your glass.

To make a Polar Bear, pour 1½ oz. Smirnoff into a glass with ice, add 3 oz. milk and ¾ oz. maple syrup. Stir.

Smirnoff
It leaves you breathless

CONTINUING EDUCATION
University of Victoria
FRENCH LANGUAGE DIPLOMA PROGRAMME
for Adults
Beginning September 13

The Program objective is to assist adults to develop a level of French language competence that is functional throughout Canada and other French-speaking geographical areas.

SPECIAL FEATURES
* designed for adult students
* convenient morning, afternoon and evening classes
* no previous knowledge of spoken French required
* placement according to present language ability
* emphasis on oral language competence; gradual introduction of the written language
* audio-visual methods employed
* Canadian materials and contexts included
* small classes

For detailed Programme information, call the Division of Continuing Education, University of Victoria, 477-6911, local 4805, 8:30 a.m.-4:30 p.m.

School District elementary or secondary school teachers who require Bursary assistance should contact Mr C. Fournier, Department of Education, 835 Humboldt Street, Victoria. 387-5902.

IGA
At Colwood Corners
1860 Island Highway
Prices Effective: August 11, 12, 13, 14
Wednesday through Saturday
We Reserve The Right To Limit Quantities
OPEN 9-9 (Including Sunday)

PORK STEAK lb. 99¢	BONELESS PORK BUTT ROAST LB. 99¢
SHANK ENDS SMOKED PICNIC lb. 69¢	BEEF LIVER LB. 59¢
SCHNEIDER COOKED HAM 6-OZ. PKG. 89¢	SCHNEIDER COUNTRY MAPLE SAUSAGES lb. 89¢
NESCAFE INSTANT COFFEE 10-OZ. 2.79	4 STAR FLAKED TUNA 6-OZ. 2 FOR 89¢
BURN'S CANNED HAM 1½ LB. 2.89	PUREX 4's BATHROOM TISSUES 97¢
DELMONTE FRUIT COCKTAIL 28-OZ. 67¢	DELMONTE PEACHES 28-OZ. 57¢
YORK FROZEN MIXED VEGETABLES 2 LBS 69¢	BRENTWOOD NIBLETS CORN 2 LBS 59¢
MINUTE MAID FROZEN ORANGE JUICE 12-oz. 49¢	WESTON COOKIES 14-OZ. 69¢
SUN RYPE APPLE JUICE 48 oz. 67¢	HEINZ TOMATO CATSUP 32-OZ. 99¢
BERNSTEIN 1000 ISLES SALAD DRESSING 8-OZ. 39¢	HUSKY DOG FOOD 25-OZ. 3 FOR 89¢
IGA FOIL WRAP 25'x18" 83¢	LUMBER JACK PANCAKE SYRUP 32-OZ. 79¢
TANG'S SALAD DRESSING 32-oz. 79¢	BETTY CROCKER SNACKIN CAKE MIX 14-OZ. 59¢
CARNATION COFFEE MATE 16-oz. 1.13	SUCCESS TOMATO 28-OZ. 2 FOR 89¢
SUNKIST ORANGES 10 lbs. 98¢	LOCAL POTATOES 20-lb. bag 99¢
LOCAL, LONG ENGLISH CUCUMBERS 4 for 98¢	JUMBO SIZE CANTALOUPE EA. 39¢

Sex, Violence What Movie-Goers Want

Sex and violence will continue to dominate movies until movie-goers — especially the younger ones — stop filling the theatres.

Thomas Wall, who retired last month after nearly 17 years as owner-manager of the Oak Bay Theatre, says he feels the quality of movies has deteriorated badly.

"There's a different age group going to movies now," he said. "Movies aren't made to draw older people."

The biggest age group is the 16 to 30-year-olds and as long as they keep filling theatres showing sex and violence, the movie-makers will keep producing that type of film, he said.

The Oak Bay Theatre under Wall showed second-run movies — films that were first shown downtown and then went to Oak Bay for the second series of showings.

Wall preferred that system because he could choose his movies, charge a lower admission and never have to take a film he didn't want. He was independent of the big chains.

His theatre was purchased in July by Famous Players which began showing first-run movies and charging downtown prices.

The Oak Bay Theatre was built in 1938 and has a seating capacity of 478.

Wall liked the job. He met a lot of people, and although he had a few complaints from patrons who didn't like a particular movie, nobody ever got really angry.

He doesn't have a favorite film, but says a lot of good movies were shown at his theatre. He says he isn't sure which was the audience's favorite, but named three he "showed over and over again" — Dr. Zhivago, Gone With the Wind and The Sound of Music.

"Movies, in my thinking, are for entertainment," Wall said.

A lot of movies might be considered good films, but they're so heavy they depress people, and that's not what going to the movies is all about, he said.

He said people don't follow the name stars the way they used to. A star like Clark Gable would have a regular following — people who would go to all his movies.

Today a lot of movies come out and nobody's ever heard of the actors and actresses. Such a film still attracts crowds if people hear it's a good movie, Wall said.

ENTERTAINMENT GUIDE

BUTCHART GARDENS OPEN EVERY DAY OF THE YEAR. NOW 9 a.m. to 11 p.m. Many pleasing features combine to add to your pleasure. Your regular admission covers them all — Smashing stage shows . . . Puppet and Minstrel Shows . . . Ross Fountains in their majestic "Ballet To The Stars" . . . Romantic after-dark illumination . . . 6 different Gardens: Fabulous Sunken, English Rose, Stately Italian, Quaint Japanese, Lake Garden and the Great Stage Show Garden . . . plus the Begonia Bower, Show Greenhouse and fascinating Gift and Seed Shop. Come Early! See It All! It's the thrifty way to enjoy the Gardens. **BUTCHART GARDENS RESTAURANT.** Open every day 11 a.m. to 7:30 p.m. (Sorry, no reservations.) Coffee Bar Service always available.

BUTCHART GARDENS SMASHING STAGE ENTERTAINMENT Presented in the midst of incredible beauty, it's the highlight of Victoria's Summer Entertainment Season.

MONDAYS 8:30 p.m. "JUST FOR FUN '76" — Live! On Stage! Musical variety show; laughter, company of 20, lavish costumes, featuring Robin Clarke/Maureen Fraser, Althea McAdam, Murray McAlpine, James MacFarlane, Ian McIntyre, Madeline Paul, Kathy Roberts, Christopher Ross, Woody Woodland, Kevin Woodward and full stage orchestra. Also the "Butchart Gardeners" 1:30 p.m. to 3:30 p.m. and 6:00 to 8:00 p.m.

TUESDAYS 8:30 P.M. — Same as Monday listing PLUS — the "Zingari Puppets" at 7 and 7:35 p.m.

WEDNESDAYS—Same as Monday listing.

THURSDAYS 8:30 P.M. SCOTTISH AND VARIETY NIGHT— Colourful Scottish Stage Show and Tatoo. Thrill to the Pipes and Drums of the Canadian Scottish Regiment (Princess Mary's) as they march on our stage and parade in the great Stage Show Garden. Plus other entertainment starring George McDowall, June Dupuis, the Adeline Duncan Dancers, with Ernie Durant, Jim Furmston, Mary Ross and Dick Lathigee. Also the "Butchart Gardeners," 1:30-3:30 and 6:00-8:00 p.m. Plus the "Zingari" Puppets, 7:00 and 7:45 p.m.

FRIDAY—Same as Monday listing.

SATURDAYS— Magic Shows, 11:00, 12:00, 6:00 and 7:30 p.m. "The Butchart Gardeners," 1:00 to 3:00 p.m., — The Heron Family "Humanettes" 3:30 and 4:30 p.m. - "Zingari" Puppets 7:00 and 8:00 p.m. — Color Film approximately 8:30 p.m.

SUNDAYS—Magic Shows, 11:00, 12:00, 6:00 and 7:30 p.m. "The Butchart Gardeners" 1:00 to 3:00 p.m. — "Grace Tuckey" Puppets. 3:30 and 4:30 p.m.— The Heron Family "Humanettes," 7:00 and 8:00 p.m. — Color Film approximately 8:30 p.m.

BUTCHART GARDENS. KNOWN THROUGHOUT THE WORLD FOR THEIR INCREDIBLE BEAUTY . . . EVER CHANGING, ALWAYS LOVELY! — Skillful planning, constant replanting, dedicated gardeners pooling their ideas and knowledge, keep them that way week after week, season after season.

BUTCHART GARDENS — MOST GRACIOUS WAY TO ENTERTAIN YOUR FRIENDS. PLAN NOW!

GILBERT & SULLIVAN MUSICALS in adaptation by Four Seasons Musical Theatre. Great entertainment from July 17 to August 14 AT THE BELFRY: Just 5 minutes from the centre of town at the corner of Gladstone and Fernwood.

MONDAYS AND THURSDAYS: THE PIRATES OF PENZANCE. TUESDAYS AND FRIDAYS: H.M.S. PINAFORE, WEDNESDAYS AND SATURDAYS: PRINCESS IDA & TRIAL BY JURY.

Box Office: Eaton's. Hours: 12:00-4:30. Phone: 383-7013. Tickets: $2.50 and $1.50. Curtain time 8:30 p.m. Seating is unreserved and limited to 220.

THE OLD FORGE dancing 6 nights a week to the fabulous "Brothers Forbes and Friends," in one of Canada's largest and most luxurious night clubs. Located in the Strathcona Hotel along with their famous discotheque and restaurant. Douglas at Courtney Street, 383-7137.

DINNER DANCING THURS. to SUN—Plus a Sing-Along Fri. and Sat. evenings. You'll get the finest in food and service at the very delightful King's Den Restaurant, 655 Douglas Street — overlooking Thunderbird Park. Ample free parking. This week Grace Germaine at the piano.

THE ROYAL OAK INN — In the Thatch Cabaret: Enjoy the versatile Wayne Peters and "Home Brew" playing for your dancing pleasure Thurs. to Sat.; enjoy delicious food in our Strathmore Dining Room — Mon. to Sat. enjoy the baseball and football season on our big screen. Please call for further information 658-5231, 4670 Elk Lake Dr.

BRITISH COLUMBIA FOREST MUSEUM — 1 mile north of Duncan on Trans-Canada Highway. This 40-acre outdoor museum includes an extensive collection of historic logging equipment and an operating 1½ mile railroad. Open daily 10 a.m. to 5:30 p.m. with steam trains running every 20 minutes.

VICTORIA SUMMER FESTIVAL — Promenade Concerts Mon., Wed., Fri., 6 and 7:15 p.m. Heritage Court, Provincial Museum; Film Showings Mon., Wed., Fri., 8:30 p.m. Newcombe Auditorium, Provincial Museum; Market Square Concerts Thursdays at 7 p.m.; Sunday Concert 2:30 p.m. Beacon Hill Park; Festival Quartet Mon.-Fri., 12-1, Parliament Bldgs. Art Exhibition Mon.-Wed. Provincial Archives Bldg. ALL EVENTS FREE.

HEATHERBELLE OUTDOOR DOG THEATRE — 17th year of operation. Stage show Tues. and Thurs. 2:30 and 8:00 p.m., and Sun. 2:30 p.m., 4551 W. Saanich Road, 479-2651.

SALMON FISHING — Experienced guides, large boats. Free Coffee, tackle, bait, Oak Bay Salmon Charters, 598-3366, 592-4164.

JAZZ WAS FLOP, BUT REALLY HOT

ARLES, France (Reuter) — Riot police charged into the bull ring of this southeastern French town after about 1,000 youths set fire to the arena in protest against the cancellation of a jazz and popular music festival.

Several persons were hurt and some rioters detained.

The festival was called off shortly after it began when 11 persons were injured in clashes between stewards and youths who tried to enter without paying.

Where the naughty boys are the teachers' pets!...and the naughty girls are the teachers!!!
ERIKA'S SCHOOL for the SEXUAL ARTS
ERIKA — 7:05, 9:40
LOVEGIRL — 8:20
PLEASURE SO INTENSE IT'S ALMOST UNBEARABLE!
Love Girls Report
Warning: Completely concerned with sex.
fox cinema quadra at hillside 382-3370
LAST 2 DAYS

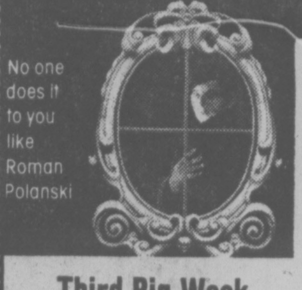
HELD OVER!
No one does it to you like Roman Polanski
Paramount Pictures Presents A Roman Polanski Film
THE TENANT
A Paramount Picture In Color
MATURE
Warning: Some coarse language and frightening scenes. R. W. McDonald, B.C. Director.
Third Big Week
in Nootka Court 382-5922 · Douglas & Humboldt TOWNE Cinema
NIGHTLY 7 & 9:15 (Box Office Opens 6:45)

An Extraordinary Adventure into the Unknown

SHADOW OF THE HAWK
COLUMBIA PICTURES PRESENTS A JOHN KEMENY PRODUCTION
Starring JAN-MICHAEL VINCENT, MARILYN HASSETT
CHIEF DAN GEORGE
SHADOW OF THE HAWK
Story by PETER JENSEN & LYNETTE CAHILL and NORMAN THADDEUS VANE Screenplay by NORMAN THADDEUS VANE & HERBERT J. WRIGHT Produced by JOHN KEMENY
Executive Producer HENRY GELLIS Directed by GEORGE McCOWAN
An International Cinemedia Center Rising Road Production
ODEON 2 780 YATES STREET 383-0513
STARTS FRIDAY!

Murder by Death
MATURE
Some coarse language (R. W. McDonald, B.C. Dir.)
ODEON 1 780 YATES STREET 383-0513
MATINEES FRI., SAT. & SUN. 1:30, 3:05, 5:05, 7:10, 9:10
MON.-THURS. 7:10, 9:10

The Greatest Discovery of Our Time
In search of Noah's Ark
Copyright Sun Classic Pictures, Inc. © 1976
GENERAL
ODEON 2 780 YATES STREET 383-0513
POSITIVELY ENDS THURS.
DAILY 1:30, 3:10, 5:00, 7:00, 9:00.

DRIVE-IN
HAIDA 808 YATES STREET 382-4278
ENDS THURS.
Mon.-Thurs. 7:20 & 9:25
MATURE

COUNTING HOUSE CINEMA 1 BROAD AT BROUGHTON 383-3434
MATURE
Ode To Billy Joe
Occasional nudity and coarse language (B.C. Director).
7:05 9:20

FESTIVAL of International Films
The Man...Everest — WEDNESDAY, AUGUST 11, 7:30 — Japanese-Canadian — General
Red Snowball Tree — Russia — WEDNESDAY, AUGUST 11, 9:30 — Director: Vasily Shukshim — General
Belladonna — Japan — THURSDAY, AUGUST 12, 7:30 — Director: Eiichi Yamamoto — Frequently suggestive.
Miss Julie — England — THURSDAY, AUGUST 12, 9:30 — Directors: Robin Phillips and John Clenister. — Mature
COUNTING HOUSE CINEMA 2 BROAD AT BROUGHTON 383-3434
All classifications R. W. McDonald, B.C. Director
Advance Tickets now on sale 1:30-6 p.m. Odeon Theatre 780 Yates St. 383-0513
Tickets also available at door.

"HOME BREW"
for your dancing pleasure
THURS. - SAT. 9-2
FEATURING
BAR-B-Q SPARERIBS
$2 a plate
658-5231 for reservations
The Thatch CABARET
THE ROYAL OAK INN
4680 Elk Lake Drive 7-28

BE A RACE DRIVER at KARTLAND
FUN FOR ALL EVERY DAY
10 A.M. to 10 P.M.
Bring the Family!
Take the No. 930 Bus downtown to DOUGLAS at VANALMAN
479-1122 8-3

swimming lessons please dial 595-swim

TONIGHT
LIVE ON STAGE!
DELIGHTFUL
JUST FOR FUN
REVUE
8:30 P.M. at
Mon., Tues., Wed., Fri.
The BUTCHART GARDENS

24th Year On Stage
TONIGHT
SMILE SHOW
Fun—Music—Laughs
"A Scintillating Production" —Victoria Times
McPherson Playhouse
386-6121

STARDUST
1037 VIEW ST.
Free Parking
385-1031
THE RUPTURED DUCK DISCO
No Cover Charge Mon.-Tues.-Wed.-Thurs.
MON.-SAT., 9:00-2:00 A.M. 6-7

CANADA ICE DANCE THEATRE presents
EXPLORATIONS
A One-Hour Program from the Workshop repertoire including new works.
August 12, 13, 14
8:30 p.m.
RACQUET CLUB OF VICTORIA
3964 Gordon Head Road
ADULT $2.00 CHILDREN (under 12) & OAP—$1.00

CKDA 1220 AND CFUN PRESENT

THE BAY CITY ROLLERS
★ IN PERSON ★
VICTORIA MEMORIAL ARENA
THURSDAY, AUG. 19, 7:30 P.M.
ALL TICKETS $6.50
TICKETS NOW ON SALE AT ARENA
BOX OFFICE 9 a.m.-5 p.m. EXCEPT SUNDAY 8-7

Brentwood Inn
7172 Brentwood Drive
Brentwood Bay
Vancouver Island
NEXT TO MILL BAY FERRY
AUGUST SPECIAL
• FRESH TOMATO STUFFED WITH SEAFOOD
• FILET MIGNON AND SERBIAN EGG PLANT (Pan fried egg plant with Feta Cheese)
• FRESH VEGETABLE AND PARISIENNE POTATO
• OVEN BAKED SCONE BREAD
• SPANISH COFFEE
$10.95 Per Person
Reservations 652-2413
OPEN 10 A.M.-12 P.M. MONDAY thru SATURDAY
10 A.M.-10 P.M. SUNDAY
SUNDAY BRUNCH
Every Sunday 11:30 to 2:30 8-11

Colony MOTOR INN
presents the

ENTERTAINER PERSONIFIED
AUDREY
AUDREY is the entertainer personified. She is a versatile raconteur with a witty repartee. She is extremely well-gowned. She is, in a word, CLASS!
Audrey is a singer, a pianist, composer, orchestrator, arranger, and a master of parody and takeoffs . . .
She improvises to fit the mood of her audience, and skilfully adjusts the pace to keep the audience interested, involved, and alive.
Nightly in the Coachlight Room
at the Colony 2852 DOUGLAS ST. 8-4

enjoy dinner dancing at
HY'S HILLSIDE INN

Enjoy the relaxing atmosphere of our beautifully decorated dining lounge.
Dance to the Music of
LEO and JENNY
Every Thurs., Fri. and Sat.
Open Mon. to Sat. 11:00 a.m. to 1:00 a.m.
Hillside SHOPPING CENTRE
RESERVATIONS: 595-2552
American Express 7—22

Max Frisch
Andorra
University of Victoria Phoenix Theatre
Senior Secondary Summer Workshop
11, 12, 13, 14, 16 and 17 August 1976
Tickets $2.50, Students and Seniors $1.50
Box Office 477-4821, 10 a.m.-3 p.m.

CINEMA SHOWCASE
FAMOUS PLAYERS THEATRES
GREGORY PECK—LEE REMICK
THE OMEN
NIGHTLY AT: 7:05 and 9:15
ROYAL 805 Broughton 383 9711
WARNING: A very frightening picture. —R. W. McDonald, B.C. Director
GENERAL
WEEKDAYS AT: 2:00, 7:05 & 9:00
NOTE SPECIAL WEEKLY MATINEE!
CORONET 836 Yates 383 8464
Walt Disney's PETER PAN
ALL CARTOON FEATURE
TECHNICOLOR
Re-released by BUENA VISTA DISTRIBUTION CO., INC
© Walt Disney Productions
ALL CHILDREN $1.25
CO-STARRING: MARTY FELDMAN DOM DELUISE
NIGHTLY AT: 7:20 and 9:20
GENERAL
CAPITOL 805 Yates 384 6811
MEL BROOKS SILENT MOVIE
MICHAEL YORK
FARRAH FAWCETT-MAJORS
NIGHTLY AT: 6:55 and 9:00
OPEN SUNDAY EVENINGS
GENERAL
OAK BAY 2184 Oak Bay Avenue
LOGAN'S RUN
ROBERT REDFORD FAYE DUNAWAY
"THREE DAYS OF THE CONDOR"
plus "LIFEGUARD"
GATES: 8:30 p.m. — SHOW: DUSK!
TILLICUM DRIVE-IN Burnside at Tillicum 382 7531
MATURE

Felice's DINING LOUNGE
watch the inner harbour over lunch, over dinner
Gourmet meals, eloquently served in luxury surroundings
LUNCH: MON.-FRI. 11:30-2:30
DINNER: DAILY 5:30-11:30 P.M.
1218 Wharf, Hartwig Court
enter parking lot past wharf at bottom of Yates Street.
Reservations Please: 385-4497 6-16
STEAK & LOBSTER
Served with Vegetables Potatoes Coffee Salad Bar
THURSDAY NITE
$7.95 Per Person

CRYSTAL POOL
PUBLIC SWIM THURSDAY
12:00-1:00 p.m.
Adult Noon Hour Swim
1:00-4:30 p.m.
Recreation Swim
Everyone Welcome
7:00-8:30 p.m.
Recreation Swim
Everyone Welcome 8-4

U.S. Gov't Backs Flu Vaccine Insurance

Washington Post

WASHINGTON — At the urgent request of President Ford, Congress passed a bill to insure the swine flu vaccine program against injury suits Tuesday just before leaving on a 12-day recess.

Last spring, Congress had speedily appropriated $135 million for a nationwide vaccination program after scientists warned of the possibility of an outbreak of the strain of influenza that killed nearly 500,000 Americans in the 1918-19 epidemic. The drug industry has manufactured 100 million shots of vaccine.

But none has been distributed because the insurance industry refused to insure such a large program against suits claiming injury from the vaccine. HEW officials warned that the program would never get started unless the government provided participants liability protection.

The bill which passed both House and Senate Tuesday provides that all injury suits shall be filed against the government. If the plaintiff won a judgment, the government could turn around and sue the guilty party — the drug manufacturer for a bad batch of vaccine or the administering physician for negligence.

This would relieve participants in the program from bearing legal costs of meritless court suits, which is a major concern of drug manufacturers in the present climate of big malpractice judgments.

The bill would prohibit drug companies from making a profit from manufacture of the vaccine. It also requires that each person vaccinated must first be given an explanation of the risks and benefits from the vaccine and sign a consent form.

The measure had been stalled in the House commerce committee where several members opposed it on grounds that it was a bailout for the insurance industry which is supposed to be in the business of taking risks, and would set a bad precedent which could lead to government insurance of all such programs.

Last week when it appeared possible that the mystery deaths in Pennsylvania were caused by swine flu, the bill was approved by a house health subcommittee headed by Rep. Paul G. Rogers (Dem.-Fla.). But when it became apparent by the end of the week that it was not swine flu, the bill bogged down in the parent commerce committee over legal issues of whether the government should get into the business of extending liability protection to private industry.

With Congress about to quit for 12 days for the Republican national convention, President Ford called House leaders and said passage of the bill before the recess was "absolutely imperative," according to majority leader Thomas O'Neill (Dem.-Mass.).

AMA CHEATED ON POSTAGE

WASHINGTON (AP) — The American Medical Association submittee false reports to the postal service for 4½ years, allowing it to underpay postage bills by as much as $450,000, an AMA lawyer says.

The admission of the false reports and underpayments was made in an Aug. 13, 1975, letter to the AMA legal department from Lee M. Mitchell, an attorney for the AMA.

The Associated Press obtained a copy of the letter, and Mitchell confirmed its authenticity.

The letter is among the AMA documents given to the postal service by an unidentified man believed to be a former AMA employee. The postal service announced last month after receiving the documents that it was reopening an investigation of possible fraud by the AMA.

Mitchell's letter to the AMA legal department advised that:

"The AMA may be charged with having submitted false reports of JAMA (Journal of the American Medical Association, the organization's weekly magazine) circulation to the postal service in violation of the United States Criminal Code."

He recommended the AMA go to postal officials and acknowledge the erroneous reports, which AMA officials subsequently did. However, no additional postage has been paid, AMA spokesman Joseph Breu said in Chicago.

The issue concerns a legal requirement that organizations with second-class mailing permits distribute no more than 10 per cent of their circulation as free sample copies. Copies exceeding the sample copy limitation must be mailed at a higher postage rate.

Flying thermometer tested earlier this year

Copter Takes Temperature Of Pipes in Permafrost

ANCHORAGE, Alaska (AP) — The trans-Alaska oil pipeline will take its own temperature with a flying television thermometer system. The idea is to help frozen Alaska earth to keep its cool.

Consisting of a Bell 206 Jet Ranger helicopter containing video equipment with infrared heat-detecting capability, it's designed to electronically monitor and display on a television screen the amount of heat produced by heat pipes installed for the pipeline's above-ground sections.

These 100,000 heat pipes, in pairs inside the steel vertical supports upholding the pipeline, are designed to prevent the frozen ground — called permafrost — tt the bottom of the steel supports from melting. That could cause the ground holding up the pipeline to become mushy and unstable.

The pipes are especially important during the annual thaw when warm air conducts heat down through the steeel supports.

A pipe consists of a sealed tube containing a fluid. When the air temperature is warmer than the permafrost it goes into action.

Heat from the soil enters the lower end of the tube causing the fluid to boil. The vapor travels to the upper end of the tube where it condenses on the cooler surface, releasing heat. The condensed vapor then drips down to the lower end of the tube and the cycle repeats itself. This process makes the heat pipes draw heat from the ground thus maintaining the permafrost.

Reporter Rights Argued

By JOHN P. MacKENZIE

ATLANTA (WP) — Suspended CBS newsman Daniel Schorr appealed Tuesday for "an unofficial First Amendment" that would protect reporters' free press rights when reporters clash with their employers.

Schorr, in limbo with CBS News since leaking a secret House intelligence committee report to the Village Voice six months ago, called on "large press enterprises" not to discipline reporters if they go "outside normal channels" to have informaltion published in another medium.

He spoke at a luncheon meeting of the individual rights and responsibilities section of the American Bar Association, which is holding its annual convention here.

"It has been astonishing" Schorr said, "how often I meet with important persons in the news establishment, completely ready to argue such matters as the professional necessity of acting in the face of a House resolution, the growing difficulty of reporting in the face of a secrecy backlash, the issues of disclosure versus national security and privacy — and find myself having instead to argue about the property of acting on my own and who owns the information I collect.

"When did freedom of the press evolve into a franchise to be exercised through large press enterprises?" Schorr asked. "What has happened to the basic concept of freedom of expression as a freedom for every American?"

Ford's Show Lacks Polish

KANSAS CITY (WP) — With only a week to go before the presidential balloting at the Republican National Convention and less than three months before the election, President Ford's campaign committee is still struggling to get its act together.

The Ford forces have won most of the preliminary skirmishes in Kansas City and appear to have a clear edge in the battle for the presidential nomination. But it has become apparent to delegates attending the pre-convention activites here that Ford lacks the the kind of cohesive, well-organized campaign effort that most Republican politicians think would be needed to beat Jimmy Carter.

"We badly need a strong leader who can weld the campaign together," said New York GOP Chairman Richard Rosenbaum, whose delegate-gathering activities in the Northeast have been one of the bright spots of the Ford campaign.

Some Republicans here, not necessarily including Rosenbaum, think that the "strong leader" could well be former Texas Gov. John Connally, who also is one of the prominently eligible vice presidential candidates.

Connally was widely mentioned as a possible replacement for Rogers C. B. Morton, chairman of the President Ford Committee, on the basis of a story in the New York Times that quoted Morton as saying that the GOP chairmanship would be "an excellent role" for Connally if he is not picked to be vice presidential nominee.

But the story angered Connally's advocates, who saw mention of the GOP chairmanship as an attempt to side track the Texan off the presidential ticket.

"No one connected with the Ford campaign, topside or bottomside, was contacted Gov. Connally or asked, suggested or hinted that he should take the GOP chairmanship," sad William Gilll, a Connally spokesman. "He hasn't been talked to about, and he isn't interested in running the campaign."

Morton, whose health has been uncertain and whose continuation as campaign chairman is in doubt, has mentioned various Republicans as possible replacements or as executive assistants in a restructured committee setup. These include secretary of the air force Thomas Reed who managed Ronald Reagan's reelection campaign for governor of California in 1970.

Another experienced Republican whose name has cropped up frequently is Peter O'Donnell, former Texas GOP chairman.

Whether or not the new Ford committee chairman is chosen from this list, it is evident to delegates here that time is running out on the campaign.

"We are barely going to beat out Reagan," said one GOP chairman here Monday. "There is no way we're going to get to Carter unless the president realizes that he needs a single, authoritative spokesman in charge of his campaign."

Not that the president lacks for spokesmen. Far from it. Even before the chartered plane arrives Tuesday with 200 White House and campaign aides, the president has had plenty of people to represent him in Kansas City.

Summer, the ideal time to discover just how delicious and versatile "Bye the Sea" light meat tuna is.

Summer Bye the Sea

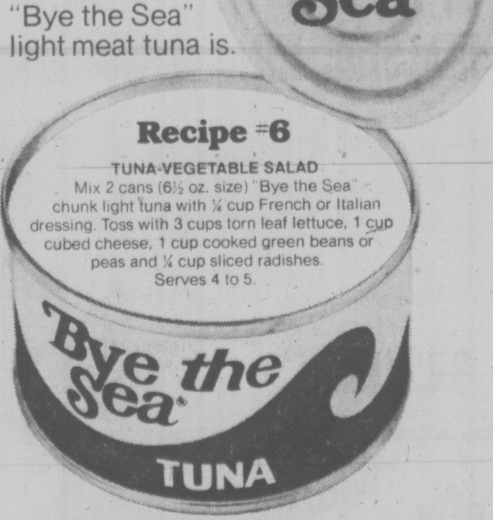

For a free recipe booklet write: Ocean Maid Foods Limited, P.O. Box 2800, St. Laurent, Quebec H4L 4Y7.

10¢ 10¢

Discover Summer Bye the Sea and Save 10¢

Use this coupon at your local store to save 10¢ on any size can of "Bye the Sea" light meat tuna.

To the dealer—this coupon will be redeemed for 10¢ plus 5¢ handling provided coupon is received from customer on purchase of brand specified.
We reserve the right to declare this coupon null and void, unless purchase of sufficient stock warrants its redemption. Any other application of this coupon constitutes fraud. Cash value 1/20¢. Offer expires December 31, 1976. For redemption mail to OCEAN MAID FOODS LIMITED, P.O. Box 3000, Saint John, N.B.

10¢ 0551459 10¢

Wellburns LOCALLY OWNED

LOWER YOUR FOOD COST

OPEN 7 DAYS A WEEK TO SERVE YOU BETTER

2 STORES PANDORA AT COOK and Corner Wilkinson Road and Interurban

PRIME RIB ROAST lb. 1.45 1st Cut lb. 1.65

SHORT RIBS lb. 79¢

FLETCHER'S BACON 1.59 lb.

WIENERS 79¢ lb.

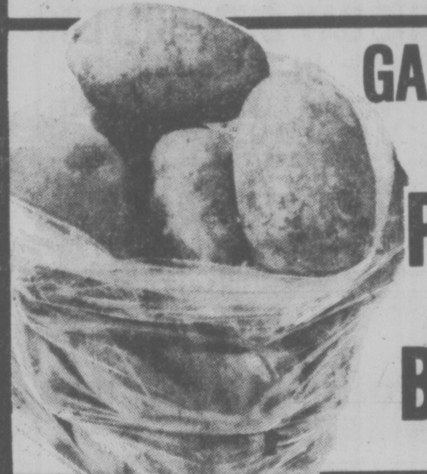

GARDEN FRESH PRODUCE

LOCAL NEW POTATOES 15 lbs. 89¢

BANANAS 4 lbs. 89¢

TOMATOES 3 lbs. 1.00

Seedless GRAPES lb. 49¢

CANTA-LOUPES 3 For 1.00

PEACHES CASE 5.89 19 lbs.

HUNDREDS OF GROCERY SPECIALS

BRENTWOOD PEAS and KERNEL CORN 2-lb. BAG 69¢

BABYS' OWN TISSUE 4 Rolls 1.09

ISLAND FARMS ICE CREAM 2-Litre 1.39

RUBBER GLOVES (Marigold) 2 pairs 99¢

ALOHA NUTS 16-Oz. 89¢

SUNLIGHT DISH SOAP 32-Oz. 99¢

SUNDAY	MON.	TUES.	WED.	THURS.	FRI.	SAT.	
10-6	9-9	9-9	9-9	9-9	9-9	9-6	We Reserve the Right to Limit Quantities.

FAMILY CIRCLE

"MOMMY!"

DENNIS THE MENACE

"SEE YA IN THE MORNIN', MOM . . . EARLY!"

DUMPLINGS

HAGAR

PEANUTS

BROOM-HILDA

MISS PEACH

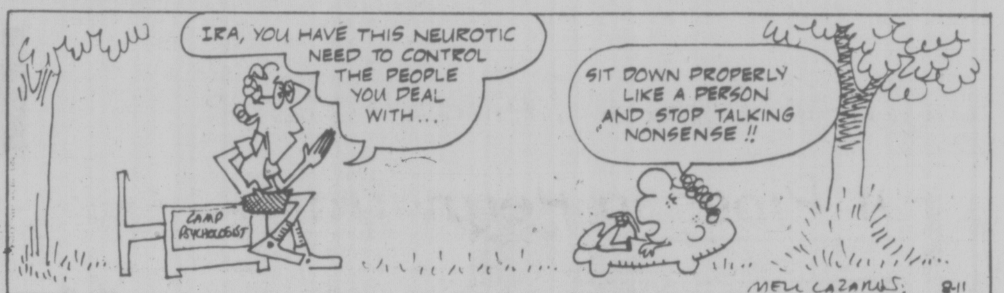

B.C.

WIZARD OF ID

APARTMENT 3-G

NANCY

MARK TRAIL

The Bridge Expert

By FRED KARPIN

It cannot be demonstrated as to what might have been if our South declarer had not played mechanically to trick one. However, it is my belief that if he had made an effort to deceive the West defender, he might have fulfilled his contract instead of incurring a one-trick set.

NORTH
♠ 7 5 3
♡ K 10 6
◇ K 2
♣ A Q 10 5 4

WEST
♠ A K 10 6
♡ 7 4 3
◇ 9 8 6 4
♣ 7 2

EAST
♠ J 8 4
♡ 5 2
◇ Q J 10 5 3
♣ K 8 6

SOUTH
♠ Q 9 2
♡ A Q J 9 8
◇ A 7
♣ J 9 3

The bidding:

South	West	North	East
1 ♡	Pass	2 ♣	Pass
2 ♡	Pass	4 ♡	Pass
Pass	Pass		

Opening lead: King of ♠.

On West's opening lead of the spade king, East followed suit with the four, and South dropped the deuce. To trick two West led a diamond, South winning with his ace. After picking up the trumps in three rounds, South played the club jack and finessed against West's hoped-for king. But East had that key card, and upon winning the trick with it, he played back a spade, trapping South's queen. So declarer lost three spade tricks and one club.

West's election not to continue with the spade ace at trick two was correct. With the spade three in dummy, and South having played the two, East's four of spades had to be the latter's lowest spade. Had East wanted spades to be continued, he would have dropped a higher spade (unless the four were a singleton, which was most unlikely, for in this case South would have been dealt the Q-J-9-8-2).

In an effort to get West to continue leading spades, South should have played the nine, instead of the deuce, on West's opening spade lead. West might now have interpreted East's four-spot as a "come on" signal, as from a J-8-4-2 combination. In this presumed setup, South would have been dealth the doubleton Q-9.

Of course if West chose to lead the spade ace at trick two, South's queen would have been promoted into a winner, and his game-going trick. But, regardless as to whether or not West would have continued playing spades at trick one, certainly South is to be censured for not dropping the spade nine on the opening lead, this play had everything to gain and nothing to lose.

CRYPTIC CROSSWORD

ANSWERS TO TUESDAY'S PUZZLE

ACROSS
6 Looks in
7 Lethe
9 Red
10 Race-goers
12 Casting vote
15 Mind readers
17 Residents
19 Hat
21 Aster
22 Gosling

DOWN
1 Cover
2 Sky
3 Lira
4 Revolvers
5 Charity
8 Penned
11 Land-mines
13 Themes
14 Disease
16 Haunt
18 Troy
20 Old

CLUES

ACROSS

1 Approved of bills that had been presented (6,4)
7 Right kind of oven to cook the joint (5)
8 Capturing about fifty in conversation (7)
10 Solitary game shows endurance (8)
11 To demand a penalty is splendid (4)
13 Doctor in real confusion to talk deliriously (6)
15 Groups of workmen round East Asian river (6)
15 Groups of workmen round East Asian river (6)
17 The villain will give one a turn (4)
18 Head-dress seen in nudist camp, we hear! (8)
21 Preparation for cleaning locks (7)
22 Short winding street — the end is not apparent (5)
23 Deep insect variety of myriapods (10)

DOWN

1 Firmly fix factory machinery (5)
2 Fixed menus that could be meatless (3, 5)
3 In the event I certainly do something alluring (6)
4 Girl I'll upset before the end of the day (4)
5 Fish is struck in the fin (7)
6 Becoming neckwear used on the stage (10)
9 Joy accompanies the vocalist (4,6)
12 Ran up, made an assessment and presented an account (8)
14 Go from one place to another, as ragtime in variety (7)
16 Company in pure reorganisation to make good the loss (6)
19 Paving-stones will produce restraints, we hear (5)
20 Observe the peaks on return (4)

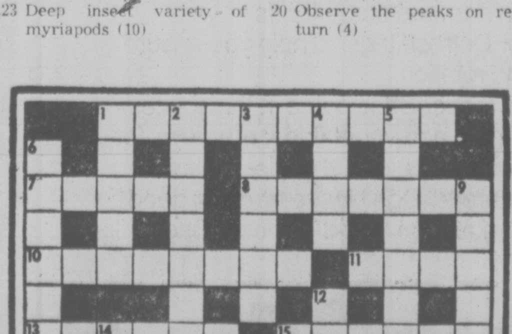

SOLUTION THURSDAY

LITTLE PEOPLE'S PUZZLE

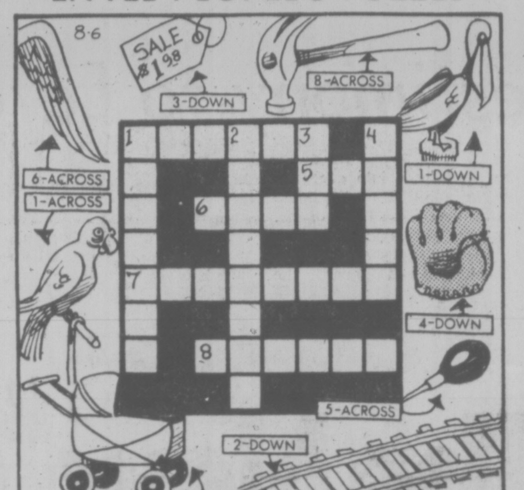

ANSWERS: Across—1. PARROT, 5. AWL, 6. WING, 7. CARRIAGE, 8. HAMMER. Down—1. PELICAN, 2. RAILROAD, 3. TAG, 4. GLOVE.

YOUR HOROSCOPE

Astrological Forecast for Thursday, August 12

By SYDNEY OMARR

ARIES (March 21-April 19): Practical matters dominate. Key now is to inaugurate program which focuses on accomplishment, doing rather than mere speculation. You could be on brink of discovery and profit. Older individual does have your best interests at heart.

TAURUS (April 20-May 20): Friendship is tested. Plans might seem to be "scrambled." However, what appear a setback is due to boomerang in your favor. Aries, Libra might figure prominently. Keep diet-health resolutions. Avoid extremes. Moderation now is your ally.

GEMINI (May 21-June 20): New approach to family and business affairs is featured. Highlight independence, versatility. If you are yourself, you advance. If you imitate or equivocate, you lose. The choice is clear—and it is your own.

CANCER (June 21-July 22): Hold off on long-distance calls, travel — if practical. You need time for review, reevaluation. Play waiting game. Collect, conserve and figure out what actually is best for you. Aquarian could be in picture.

LEO (July 23-Aug. 22): Overcome tendency to be extravagant. Putting on a "show" to impress others would be an error. Learn what is of value to you — if this you do, you'll feel renewed, revitalized. Be as good a guest as you can be a host.

VIRGO (Aug. 23-Sept. 22): Aura of aggressiveness is present. Find constructive outlet. Build rather than destroy — hang on to principles. Health of one close to you could be of some concern. Refuse to despair. Condition is temporary, not permanent. Aries figures prominently.

LIBRA (Sept, 23-Oct. 22): Be ready for cat to come out of bag — what was closed, obscured, kept secret is revealed. There will be light as well as heat. Be analytical. Find reasons why — reject superficial explanations. You get rid of what has amounted to an obsession. You're free! Celebrate!

SCORPIO (Oct. 23-Nov. 21): Tensions are relieved; there is reunion or reconciliation with loved one. Don't permit pride to block chance for greater happiness. Highlight creativity, ability to grow, to leave behind petty actions, reality, not through idealized actions. Significant change for better occurs.

SAGITTARIUS (Nov. 22-Dec. 21): Get land, property appraisal. Be sure of values — material and otherwise. See people in light of rehaze. Pisces, Virgo could be in picture. You're called on to speak for subject, principle community project.

CAPRICORN (Dec. 22-Jan. 19): Organize ideas — avoid scattering efforts. Individual who wants to share experience does deserve a hearing. Another Capricorn could be in picture. Accent on short trip, visit, significant message.

AQUARIUS (Jan. 20-Feb. 18): Finish what you start — your potential is greater than might be apparent on surface. Money proposition is spotlighted. Whatever you do, do it in the light of logic. Avoid basing financial decisions on impulse.

PISCES (Feb. 19-March 20): New approach aids in settling financial question. One close to you is aggressive — ride with the tide. You will be offered a deal that does away with past objections. Leo, Aquarius persons play prominent roles.

IF AUGUST 12th IS YOUR BIRTHDAY by October, you will have recoverd from emotional-financial distress. You'll be stronger, too. Meantime, plant seeds and prepare program for progress. You are a good entertainer, have fine sense of humor and a weight problem. Gemini, Sagittarius play key roles in your life.

FUN WITH FIGURES

By J. A. H. HUNTER

We have 2267 for the game today. One 6, and 7, and two 2's. Using all four each time but no other digits at all, you form expressions for the consecutive numbers from one up.

Any arithmetical signs may be used but not factorial or summation symbols, and no words. Don't forget decimals, regular and repeater, also powers and roots (no extra digits). For example, $62-7+2$ is a solution for 57.

The limit without a break in continuity seems to be 92. I shall be glad to check solutions, and will send hints to help in future games if requested.

Yesterday's answer: Eight miles to Ann's place.

Mini-City Halls

DETROIT (AP) — In addition to his main office, Mayor Coleman Young has set up 12 neighborhood city halls throughout the city to help bring city services closer to its citizens.

Mere Phone Call Is an Adventure

New York Times

LONDON — The telephone — it is an instrument of priceless variety.

In Greece it will let you talk forever. In Japan it will calculate your mortgage. In Paris it will give you Henry Wieniawski's Polonaise in D, Opus 4, for Violin. And in Russia it will insult you.

The telephone — it is also an instrument of tyranny, a mechanical Medusa, at once irresistible and fiendish, that in Greece causes divorce, in Italy elitism, in West Germany insomnia. And in Britain it will connect you to all sorts of people you had no intention of speaking to in the first place.

One other broad finding that emerged from a recent sampling of the curiosities, cost and culture of the telephone in a half-dozen nations is that Americans, despite their own complaints about rising costs, are still better off than they think they are.

On the whole, telephones in the United States — while not appreciably less expensive to run — are nevertheless easier to get hold of, cheaper to install and a good deal more reliable in connecting caller to callee than they are in most other parts of the world.

According to a recent survey by the Organization of Economic Co-operation and Development, the United States leads the world with 857 telephones per 1,000 inhabitants, followed by Sweden with 594, Switzerland with 560 and Canada with 528.

Places like Britain, Japan and Australia are in the middle range with about 350 phones per 1,000 persons, but other Western nations — including Greece, Italy, France and West Germany — show much lower figurres.

France, which has only 217 telephones per 1,000 inhabitants, is suffering from acute national embarrassment over the subject, especially since the Ministry of Post and Telecommunications employs nearly two per cent of the national work force. France thus plans to spend over $20 billion over the next five years to double the number of phones in the country, from seven to 15 million.

But what other nations lack in numbers they compensate for in sheer excitement. Telephones in America are more or less faultless — and often tedious — appendages of every-day life. Elsewhere they perform a higher function, testing character and probing the limits of the human spirit.

Britain is a case in point. Like the United States, it is one of the few nations in the world where a phone can be ordered and installed in a week. Its operators are unfailingly polite, and its costs (despite a three-fold increase since 1969) are still relatively modest.

But the bleeps, the whirrings, the chance encounters! Last year, according to one survey, one out of every eight calls in London went wrong — no ringing tones at the other end, no dialing tones at all, inexplicable cut-offs, crossed lines.

An American journalist tried to reach his office the other day and found himself talking to a woman in suburban Wimbledon. They discussed the drought. Then a third party appeared on the line. She was interested in the drought, too.

Then all three found a second area of common interest: the telephone system. As it turned out, each person's phone needed repair in the previous month — random confirmation of another recent survey that would show that nearly half of all telephones in Britain have been out of order at some point during the last 18 months.

The French, too, suffer from crossed lines, but mainly they suffer from obsolete circuitry, which sometimes require a caller to try the same number 20 times.

On the great scale of frustration, few countries rate as high as the Soviet Union, where only 1 in 15 citizens owns a telephone.

areas. Owners must also pay for a listing in the telephone directory, which itself is six years out of date.

Long-distance calls are fraught with adventure. A new direct-dial system, for example, assumes strong fingers and a clear mind: To Leningrad from Moscow, one must dial a four-digit prefix, then a seven-digit number for Leningrad, and then, for some reason, the caller's own seven digits. The call does not always go through.

Perhaps in Russia it is just as well to fail to get through. Russians employ a telephone etiquette that can be most generously described as brusque. Phones are frequently answered with "slushayu" ("I'm listening"). Wrong numbers may get rebuffed with "Nye papali tuda" ("You didn't get there"), along with an exasperated slam of the receiver.

Waiting lists are long, in part because so much new housing is being built in urban

African tourists try Moscow phone

BY LAND and sea, girl scouts from Seattle got a look at Victoria over past weekend, arriving aboard Sea Explorer ship Propeller and travelling on their bikes from city to Butchart Gardens where their vessel picked them up in Todd Inlet. From left, Mary Guinn, Karen Josephson, Denise Cole and Lauri Hauge. Ship is on tour of Gulf Islands and American San Juan Islands. (Irving Strickland photo)

Rare Pictures Testimony to Late Photographer

By ROSEMARY PITCHER

KITCHENER, Ont. (CP) — Glimpses of the slow-paced Mennonite world have been captured in rare photographs by a dedicated Kitchener photographer, Richard Sutton, who died of cancer this spring.

Many of the photographer's outstanding works have been collected and put on display at the Kitchener-Waterloo Art Gallery.

They represent an insight into the unruffled, peaceful world of the Old Order Mennonites whose farms dot the Waterloo County countryside.

Little pigtailed, long-skirted Mennonite girls are caught swinging high on swings, laughing on a teeter-totter or just shyly giggling in a little group. He has captured barn raisings, Old Order Mennonites in buggies or sleighs or just walking.

There is nothing posed in any of the photos. The collection of 100 photographs have captured a fleeting moment in the everyday life of the Old Order Mennonites forever.

One of the most sensitive is that of an elderly Old Order Mennonite and a little city boy seated side by side at a coffee bar. Each holds an identical paper cup of pop but they are worlds apart.

Chief photographer at Kitchener-Waterloo Record, Mr. Sutton's photographs appeared during his 21 years on the paper.

Although he was equally proficient at taking spot news action shots, Mr. Sutton's preference was the Old Order Mennonite country in the Elmira and St. Jacob's areas where he found "relief from the harsh realities of life."

Although Old Order Mennonites generally shun photographers, the quiet assurance of Mr. Sutton was not disturbing. There was nothing brash about this photographer. He walked quietly, almost shyly in and out of Mennonite land and somehow he was accepted.

The collection includes other glimpses into everyday life in addition to the Mennonite ones—The Hand of Mr. Poplaw portrays numerous small hands pushed out of a school fence to grasp the hands of a lonely old man. There is a photo of a woman so immersed in the conversation she is holding in a telephone booth she is unaware of firemen scrambling above fighting a fire.

The collection has attracted many to the art gallery since the exhibition opened there June 4.

In September, 1974, Mr. Sutton learned he had cancer and was given 19 months to live. He laid down his camera forever this spring before his last admission to hospital. He died May 3. He was 45.

The New "Glad" Home Freezing Kit.

Better protection for your good food.

"Glad" Freezer Bags come with everything you'll need to give good food better protection in your freezer. In fact, a package of "Glad" Freezer Bags is like a 'Home Freezing Kit' all in one.

You get 'Freezer Thick' polyethylene bags. Because it takes a thick bag to prevent the moisture loss that results in freezer burn.

A straw that lets you draw off the trapped air that can damage some foods.

'Date for Defrost' tags, to help you ensure proper food rotation.

"Glad" Freezer Bags come in three sizes: **small,** for fruits and vegetables; **medium,** for chops, steaks and pies; **large,** for roasts, turkeys, or bread. Don't leave freezing good food to chance. Use "Glad" Freezer Bags.

Here's 25¢ to give your freezing a fresh start.

25¢ FB-76-1 **save 25¢** 25¢

on any size of "Glad" Freezer Bags.

To the dealer: Providing this coupon has been redeemed by your customer on the purchase of "Glad" Freezer Bags, Union Carbide Canada Limited will reimburse you 25¢ plus 5¢ handling. Any other application constitutes fraud. Union Carbide Canada Limited reserves the right to request proof of purchase of sufficient stock to cover the number of coupons redeemed. Any fraudulent use of the mail to collect for coupons not properly redeemed is actionable. Cash value 1/20¢. For redemption mail to: Herbert A. Watts Ltd., Box 2140, Toronto, Ontario M4W 1H1. Enter opposite #12 on coupon debit slip. Union Carbide Canada Limited, "Glad", and "Union Carbide" are registered trademarks.

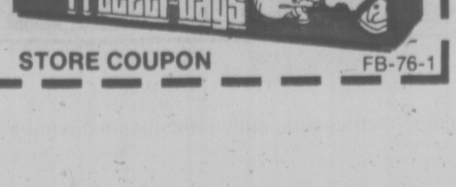

STORE COUPON FB-76-1

closing soon

YELLOW PAGE LISTINGS

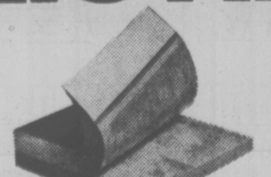

VICTORIA AND AREA DIRECTORY

THE YELLOW PAGES SECTION of your new telephone directory is about to close. Now's the time to check your listings.

Please let us know right away if you need any changes made in YOUR LISTINGS!

Would you like to be listed under other headings?
(So that customers can find your business more easily)

Do you wish to list other firms you represent?
(So that everyone knows exactly what businesses you're in)

Have you checked your present listings for changes?
(Names, positions and addresses can change in a year)

EXTRA LISTINGS COST SO LITTLE — MEAN SO MUCH CALL OUR BUSINESS OFFICE ABOUT YOURS TODAY!

B.C. TEL

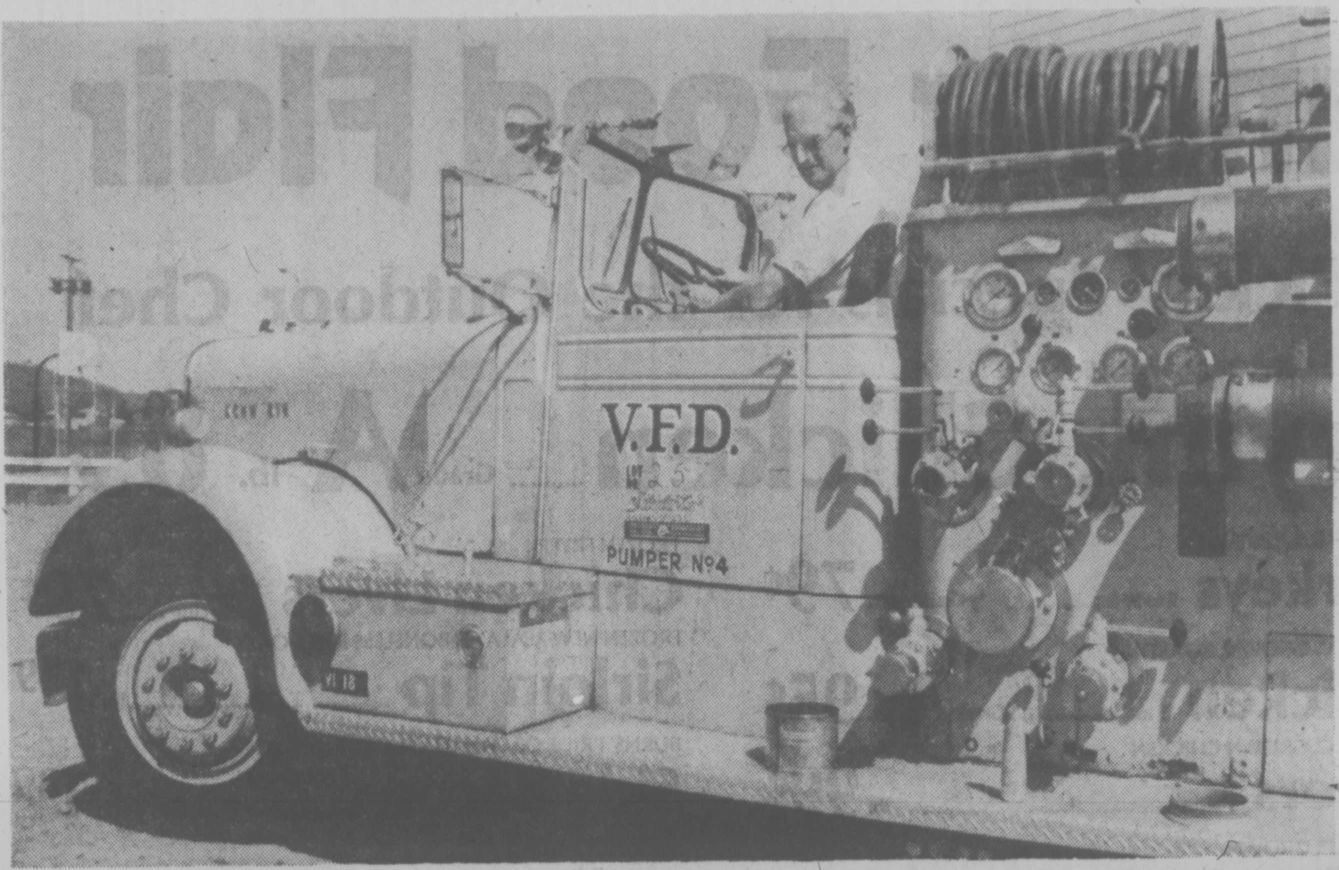

AUCTIONEER AT THE WHEEL, Hugh Lyle checks out old Victoria Fire Department fire engine before it was purchased Tuesday by Lyn Helm of Saanich Rentals for $1,550. Helm will make the 1953 Kenworth available free to service groups that will let children ride on it during parades. Helm outbid five or six others at the auction which sold surplus city equipment. (John McKay photo)

Questions for Spinola

LISBON (WP) — Ex-president Antonio de Spinola, who returned suddenly to Portugal Tuesday from a 17-month exile, is being questioned over his alleged role in a failed rightist coup attempt last year.

The return of the former president, once hailed as Portugal's first soldier, coincided with a round-up of right wingers suspected of organizing terrorist bombs attacks and with renewed right wing agitation in the army.

Spinola, 66, came back from exile in Brazil by way of New York, arriving in Lisbon on a scheduled TWA flight.

Eyewitnesses said the general was dressed in a sombre dark glasses in place of the business suit and was wearing jaunty monocle which he made his trademark.

He was greeted on arrival by police and army representatives who took him immediately to the fortress prison at Caxias on the outskirts of Lisbon.

Officials confirmed that a warrant issued for Spinola's arrest after the March 11 coup attempt last year was still in force. Under Portuguese law, he can be held for 48 hours while legal authorities decide whether to press formal charges.

His arrival sparked a flurry of denunciations from the Communist party and far left groups. In a statement the Communists said Spinola's return would give "new impetus and arrogance" to elements opposed to the Portuguese revolution.

Sands
Seven Funeral Chapels Serving Vancouver Island
Dedicated To Service . . .
your seven community chapels, independently family owned and controlled. Sands, since 1912.
VICTORIA, 388-5155
SIDNEY, 656-2932
COLWOOD, 478-3821
DUNCAN, 746-5212
NANAIMO, 743-2032
LADYSMITH, 245-2331
ifc INTERNATIONAL FLIGHT CARE
A DIVISION OF SANDS
MEMBER BY INVITATION
NSM NATIONAL SELECTED MORTICIANS
SINCE 1952
Removal and Service Arrangement Covering Vancouver Island
A DIVISION OF SANDS
Specializing in forwarding to or from anywhere
WORLD-WIDE FUNERAL INFORMATION SERVICE
Call Collect, or Cable "Mortuary Victoria"
A DIVISION OF SANDS

Public Housing Administration Cost Jump Shocks Saanich

LAURA GILLAM, of 304-415 Michigan Street, keeps active with reading, knitting and crocheting and is in excellent health as she prepares for her 100th birthday. Born Aug. 14, 1876, in Newfoundland, she came to B.C. with her family in 1913. Her family includes son Arthur and daughter-in-law Olive, daughter-in-law Tommy with whom she has resided since 1945, four grandchildren, 21 great-grandchildren and eight great-great-grandchildren.

Administrative costs for public housing in Saanich jumped by 80 per cent in 1975.

Council's finance, legislative and health committee wants to know why.

Comptroller-treasurer Roy Broughton told the committee the provincial housing department said earlier this year Saanich's overall share of the cost of public housing would be $53,600.

Instead, it is $71,278 because administrative costs for public housing soared from $42,528 in 1974 to $76,629 in 1975.

Saanich must pay its share and the committee voted to pay the extra $17,678 from the municipality's contingency fund.

But the committee isn't happy.

Ald. Mary Casilio, noting rent increases are limited by the province to 10.6 per cent a year, said the 80 per cent hike in administrative costs is way out of line.

"This is a firm indication that municipalities should not get involved in public housing," Ald. Roy Wootten observed, "We should look very seriously before we get involved in public housing. With greater maintenance costs we'll be taxed ut of existence."

Saanich's municipal planner, Gil Laurenson, represents the municipality on the B.C. Housing Management Commission.

Broughton told the committee, "Mr. Laurenson receives particulars of the budget but I don't think there's too much detail in it . . . but we're obligated by agreement to pay the deficit."

CASILIO
. . . costs out of line

Mayor Ed Lum said, "We will have to make up our mind at a future date as to whether we want to further participate in public housing."

Meanwhile, the rest of the committee agreed with Lum that Laurenson be instructed to find out what caused the huge increases.

Laurenson will also be asked to determine which type of public housing is costing the most.

Saanich Puts All Into Braefoot

Saanich's entire $39,900 budget this year for park changing room facilities will be spent at Braefoot Park.

Council's parks and recreation committee Tuesday instructed parks administrator Frank Andrews to prepare final specifications and call tenders.

Committee chairman Fred Severson said when the budget was set earlier in the year some money was to be spent on Vantreight Park and the remainder on Braefoot Park.

He urged that the whole amount be spent on Braefoot Park because the facilities were used by 1,000 children, three sports organizations that used the park had pledged to do volunteer work toward creating a meeting room in the concession stand area, as well as provide light standards and lights for use at night.

He noted that Vantreight Park was close enough to Lambrick Park that the latter's changing room facilities could be used.

"It did not make sense to me to be semi-complete in two parks. Also the groups (at Braefoot) were prepared to get involved," he said.

Facilities planned for Braefoot include a fieldhouse, four change rooms, four utility rooms and outside toilet facilities.

Horse Shoe Appeal

The Greater Victoria Horse Shoe Club wants to improve facilities at Glanford Park by obtaining a $6,000 New Horizons grant from the federal government.

Park administrator Frank Andrews told Saanich's parks and recreation committee Tuesday he had sent grant application forms to club president Bart Jameson.

The club wants the money to install a light standard between the pitches, level grounds, blacktop or lay cement between pitches, provide seating and adequate parking and equip two roof shelters with lights.

Camelias Thriving

LOS ANGELES (AP) — The first camellias planted in the New World in 1797 still thrive at Middleton Place Gardens northwest of Charleston, S.C.

Four Pods of Whales Back in Puget Sound

SEATTLE (AP) — A research team studying killer whales in Northwest waters reports that the mammals are returning to the waters of southern Puget Sound this week.

The five-man team, under contract with the National Marine Fisheries Service, also reports that the close-knit social structure of a whale "pod," or family, may be matriarchal.

"The nucleus of the family seems to be the breeding females," says researcher Rick Chandler. "The males often go off scouting on their own."

Four pods of whales reportedly moved south of Port Townsend last weekend for the first time this summer and traveled as far south as Vashon Island, just west of Seattle. Monday night, three of the pods were reported off Port Townsend, which lies northwest of Seattle on Washington's Olympic Peninsula.

A fourth was farther north, near Friday Harbor.

The research team, directed by Ken Balcomb, says the whales may be returning to feed on an increasing run of summer salmon.

"They move into inland waters during the summer season and are generally seen around salmon fishing areas," Chandler said.

The researchers hope to add new information to a three-year Canadian study of killer whales in Northwest waters.

They are documenting the whales' movements, habits, social behavior and numbers. Each of the four pods sited contain between 16 and 20 whales.

COMPARE ANYWHERE!
THIS IS THE
BEEF OFFER
OF THE YEAR!
NOW IS THE TIME TO LOAD UP YOUR FREEZER
TOP QUALITY GRAIN-FED BEEF FROM THE PRAIRIES — WHILE STOCKS LAST!
SIDES 79c lb.
HINDS 99c lb.
PRICES INCLUDE CUTTING, WRAPPING & FREEZING
• 30-DAY GUARANTEE ON ALL BEEF ORDERS
VICTORIA MEAT MARKET
625 JOHNSON ST.
386-8491
LANGFORD MEAT MARKET
732 GOLDSTREAM
IN THE HEART OF LANGFORD
478-9567

Cook the slow way and enjoy the savings with Philips

Philips Slow Cooker lets you prepare nutritious meals with modern convenience, cooking food slowly all day while you work. Featuring a ceramic inner crock with see-through lid, it holds approximately 3½ quarts. Complete with full one-year guarantee
Sale Price 23.88
Woodward's Housewares, Main Floor
Store Hours: 9:30 a.m. to 5:30 p.m. Monday to Saturday.
Evening Shopping Thursday and Friday 'til 9:00 P.M.
Phone 386-3322
Woodward's

Woodward's

Summer Food Flair

Poultry Pickin' Specials for the Outdoor Chef

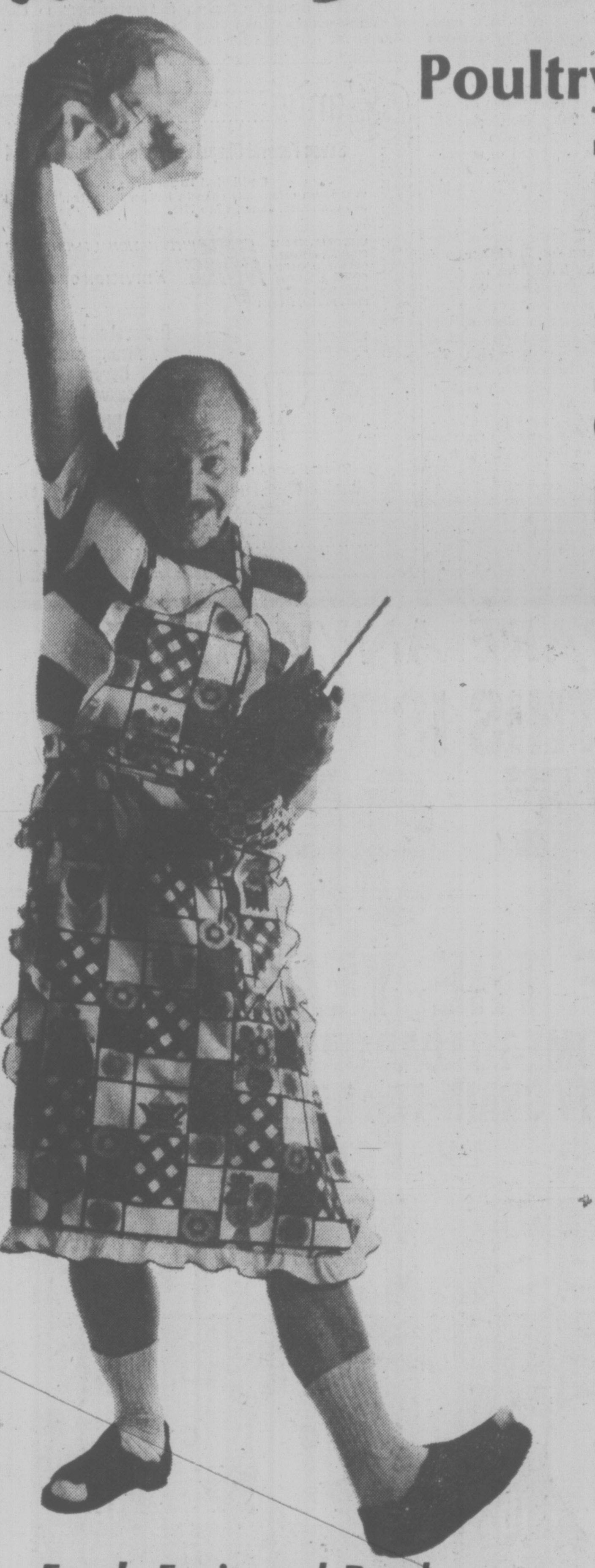

FRESH B.C. GROWN, WHOLE
Frying Chicken .... Grade A lb. 89¢

FROZEN B.C. GROWN
Turkeys 8 to 14 lbs. .... Utility Grade lb. 79¢

FRESH B.C. GROWN, ROASTING
Chicken 5 to 7 lbs. .... Grade A lb. 95¢

FRESH B.C. GROWN CHICKEN
Fryers Halves .... lb. 99¢

FRESH B.C. GROWN
Fryer Chicken
Legs, Breasts, Drumsticks, Thighs .... lb. 1^{29}
Backs and Necks .... lb. 29¢

FROZEN FRYER
Chicken Livers 16-oz. mono cup .... 79¢

FROZEN NEW ZEALAND BONELESS BEEF ROAST
Sirloin Tip .... lb. 1^{19}

BURNS' PRIDE OF CANADA SLICED
Side Bacon .... 16-oz. vac. pack 1^{89}

FLETCHER'S NO. 1
Bulk Wieners .... dozen 79¢

DEL PAK DELUXE
12" Pizzas Ham, Pepperoni .... 20 ozs., ea. 1^{69}

WOODWARD'S MIX OR MATCH FANCY
Cream Corn or Peas 14 fl. oz. 3 tins 85¢

FOR CHICKEN
Shake n' Bake .... 10-oz. ctn. 1^{15}

FOUR STAR, CHOICE, SMALL
Whole Carrots 14-oz. 2 tins 85¢

LIBBY'S DEEP BROWN
Beans In tomato sauce or with pork .... 14 fl. oz. tin 39¢

SUN RAY, CHOICE
Asparagus Cuttings 12 fl. oz. 2 tins 69¢

SWAN VALLEY
Chicken Stew .... 300-gram pkt. 89¢

SUN RAY
Creamed Honey .... 2-lb. tub 1^{59}

FREY BENTOS
Corned Beef lean cut, ... 12-oz. tin 1^{05}

SUN RAY
Small Shrimp .... 4¼-oz. tin 95¢

SAFFSWEET
Safflower Oil .... 32 fl. oz. bottle 1^{79}

DEL MONTE, PACKED IN ITS OWN JUICE
Pineapple crushed, sliced or dessert bits 14 fl. oz. 2 tins 85¢

MALING MANDARIN 10 fl. oz.
Orange Segments 2 tins 49¢

FARMAN'S CUCUMBER CHIP
Pickles .... 48 fl. oz. jar 1^{35}

WOODWARD'S SUPREME
Salad Dressing .... 32 fl. oz. jar 89¢

Fresh Fruit and Produce

IMPORTED SANTA ROSA
Plums .... lb. 39¢

CANADA FANCY NEW ZEALAND
Apples Granny Smiths, Ripe when they're green .... 10 for 99¢

B.C. GROWN FRESH
Mushrooms White and Brown, Prepacked .... lb. 99¢

B.C. GROWN FRESH
Green Beans .... lb. 39¢

DEL MONTE
Pineapple Juice .... 48 fl. oz. tin 53¢

HAWAIIAN PUNCH
Drink Crystals all flavours 3¼-oz. 3 poly 65¢

MELOGRAIN
Wheat Puffs .... 10-pint bag 45¢

VEM
Yogurt Assorted .... 175-gram 2 tubs 55¢

SWIFT
Beef Stew .... 24-oz. tin 65¢

HIGHLINER FROZEN
Cod in Batter .... 14-oz. ctn. 95¢

WESTVALE FROZEN FRENCH CUT
Green Beans .... 2-lb. ctn. 79¢

FOR YOUR LAUNDRY
Fab Detergent .... 5-lb. ctn. 2^{39}

GAINERS
Dog Meal .... 4-kilogram pkt. 2^{69}

Enter the "ENDLESS SUMMER" Contest. NOW ON at all Woodward's Food Floors . . .

Win a Trip for Two from Vancouver to Fiji or Australia. The winner will fly in a Qantas spacious Boeing 747B to the holiday of their dreams. Contest entrants will also be eligible for weekly prizes of Qantas Flight Bags filled with Standard Brand products. Entry forms and contest details available on all Woodward's Food Floors NOW!

CHASE & SANBORN
Coffee All Purpose Grind .... 1 lb. 1^{79}

MAGIC INSTANT
Skim Milk Powder 5-lb. bag 3^{29}

BLUE BONNET
Margarine .... 3-lb. ctn. 1^{55}

MISS MEW
Cat Food all flavours .... 4 6-oz. tins 85¢

DR. BALLARDS CHAMPION
Dog Food all flavours 15 fl. oz. 4 tins 89¢

DR. BALLARDS
Dainty Dinners all flavours .... 12-oz. ctn. 49¢

Bakery Features

WOODWARD'S
Petite Butterhorns 8 for 89¢

WOODWARD'S
Fruit Bread .... 16-oz. loaf 75¢

Woodward's
Food Floors

Prices Effective Aug. 11 to 14th. Personal Shopping Only.
We reserve the right to limit quantities.
Store Hours: 9:30 a.m. to 5:30 p.m. Shop 'til 9 Thurs. and Fri.

F
O
O
D
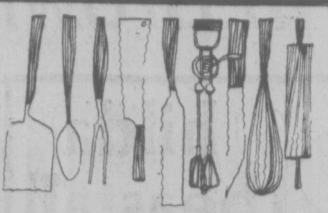
& nutrition

NECTARINES MAKE FINE FRITTERS

By CECILY BROWNSTONE
Associated Press

Miss Eliza Leslie of Philadelphia, one of the greatest U.S. cookbook writers of the past century, was all for fritters. She compared them with pancakes which, she said, "are very inferior to good fritters, and much more troublesome to bake." She recommended four different kinds of fruit fritters.

We wish Miss Leslie could have tasted the fritters made recently in our test kitchen with nectarines. We feel sure she would have approved. Wedges of the lovely fruit were encased in a light-as-air batter and fried until the coating was crisp and brown. Sprinkled copiously with superfine sugar, they are a delectable dish to serve with fresh pork or ham, chicken or turkey or as a dessert.

We used our 12-inch electric skillet for frying the fritters because it's roomy enough to do so in just two batches. If you use this speedy way, one caution. Add the batter-dipped nectarine wedges slowly to the skillet, one at a time, so that the temperature of the oil is not reduced too drastically while they are going in.

NECTARINE FRITTERS

4 large nectarines
1 cup sifted flour
1 teaspoon baking powder
½ teaspoon salt
1 teaspoon sugar
1 large egg, separated
¾ cup milk
Oil for deep frying
Superfine sugar

Rinse and dry nectarines. Cut each into 8 wedges.

Into a medium mixing bowl sift together the flour, baking powder, salt and sugar. In a small mixing bowl beat egg yolk and milk to combine; gradually stir into flour mixture; disregard lumps.

In a small mixing bowl with a clean beater, beat egg white until stiff; fold into flour-milk mixture.

Dip one nectarine wedge at a time into the batter, allowing excess to drip back into the bowl, and drop into deep oil that has been heated to 375 degrees. Do not crowd in oil.

Fry until brown on bottom sides—1 minute; turn and brown other sides. Remove with slotted spoon and drain well on brown paper or paper toweling, keeping one batch of fritters hot in a warm oven while others are being fried.

Serve hot sprinkled with superfine sugar; pass extra sugar.

Makes 32 small fritters—4 to 6 servings.

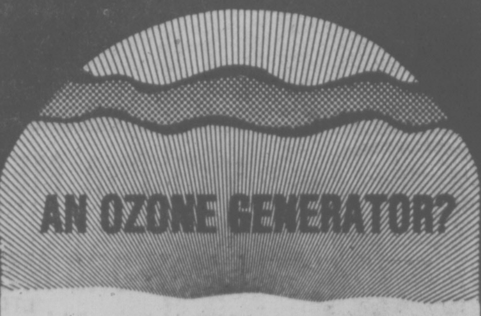
AN OZONE GENERATOR?

Yes, a complete Ozone Deodorizing process to remove offensive Smoke, Mildew and Animal Odors.

ANOTHER DOMESTIC AND INDUSTRIAL SERVICE FROM

individual drycleaners

1602 Fort at Oak Bay Junction 595-4141

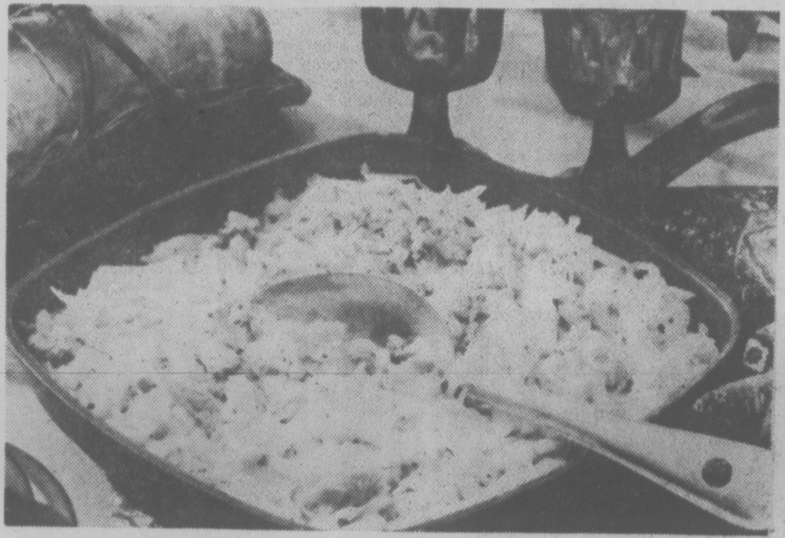

Hot salmon slaw is speckled with celery seed

One-Time Love Potion Still Something Special

The English called it "lady's finger," African slaves brought it to America as an early ingredient for "soul food" and for a time it was regarded as a love potion.

At any rate, the green seed pod known as okra is a versatile vegetable with a long history. It is believed to have originated in ancient Abyssinia, and years later made its way to Europe. The French liked it so much that they took some seeds to Louisiana in the early 1700s and it became a keystone of creole cooking.

A member of the mallow family, okra was popular in Egypt at about the time that Antony was courting Cleopatra, which may have given rise to the love potion idea.

This theory persisted and there are accounts of a hunger strike staged in 1728 by a group of "mail order brides" who had been sent to Louisiana to make homes for the French settlers. The disconsolate grooms, according to the story, finally whipped up a batch of gumbo with liberal additions of okra and served it to the rebellious brides, thus ending the strike.

Okra is not grown in many parts of the country, so the fritter recipe contained here calls for it frozen.

1 cup all-purpose flour
1 teaspoon salt
8⅛ teaspoon white pepper
1 teaspoon minced onion
2 teaspoons baking powder
2 eggs, beaten
1 tablespoon melted butter
½ cup evaporated milk
1 10-ounce package frozen cut okra

Stir first five ingredients together. Stir in eggs, melted butter and evaporated milk. Fold in okra, cooked as directed on package and drained. Drop by tablespoon into hot fat. Fry till lightly browned and puffed, about 2 minutes per side. Makes about 12 fritters.

Unusual Cabbage Recipe Turned Out Exceptional

Mary Moore

You have to trust me. This recipe seems unusual and is. The vegetables are stirred-fried until crisp as the Chinese do and the result is surprising. We raised our eyebrows as we took our first forkfuls and kept right on and wanted more. In addition it is quick and easy. Great for career girls and guys. Believe me. Go ahead and try it.

HOT SALMON SLAW
(serves 4)

7¾-oz. can salmon, drained
2 tbsp. oil
4 cups FINELY shredded cabbage (see below)
¾ cup shredded carrot
¼ cup chopped green pepper
2 tbsp vinegar
½ tsp. sugar
1 tbsp. celery seed (YES—1 tbsp.—see below)
shake of salt
⅛ cup genuine mayonnaise (not salad dressing).

Open the can of salmon, drain off the liquid (and drink it!). Break the salmon into small chunks.

Shred the cabbage as finely as you can with a razor-sharp knife or Feemster shredder. Grate or shred the carrot. Chop the green pepper. In a large frying pan heat the oil and add the vegetables and stir-fry about 5 minutes. They should be tender-crisp. Do not overcook. Remove from heat while you measurre and sprinkle over the vineegar, sugar, celery seed (do not stint — use all of the celery seeds) and salt. Add the drained salmon and toss. Cover frying pan for about 1 or 1½ minutes to heat through. Remove from heat. Quickly stir in mayonnaise and serve.

We served ours with new green beans from my garden and whole wheat rolls. A different and delicious supper.

PHYSICIAN OPPORTUNITIES
Las Vegas, Nevada
Multispecialty Medical Group needs:
Internists
Pediatricians
Family Physicians
Obstetrician/Gynecologists
$40,000 base, plus fringe benefits (includes malpractice coverage)
Contact: August 10, 11, 12
Stephen M. Zang, M.D.
CHATEAU VICTORIA
740 Burdett Ave.
382-4221
or send resume or call collect:
3201 S. Maryland Parkway
Las Vegas, Nevada 89109
(702) 732-9950

TIKI ART GALLERY
NOW OPEN
at 545 Fisgard Street, Victoria
12 noon to 6 p.m.
For the occasion a special exhibition featuring
* Chinese Paintings by Prof. Yin-Yung Ting
* Water Colors by Prof. Yuk-Hay Lai
* Paintings and Sculptures by Stephen Sham and also a valuable

ORIGINAL MASTERPIECE OF LANDSCAPE CHINESE PAINTING
by
Ni-Tsan (17th century)
The exhibition continues to Sept. 20, 1976

STORE HOURS:
TUES.-FRI. 10:30-6:00
SAT. 10:30-5:00
8-11

THE VICTORIA CONSERVATORY OF MUSIC
ROBIN WOOD, F.R.A.M. — Principal

REGISTRATION
NOW TAKING PLACE
(for both new and returning students)

PIANO — ORGAN — HARPSICHORD — STRINGS — WOODWINDS — BRASS — PERCUSSION — RECORDER AND EARLY INSTRUMENTS — CLASSICAL GUITAR — LUTE — FLAMENCO GUITAR — VOICE-SPEECH ARTS — SUZUKI VIOLIN, CELLO, PIANO — KODALY AND ORFF CLASSES FOR CHILDREN AGES 4 TO 8 — CHAMBER MUSIC — ORCHESTRA — CHOIR — OPERA — THEORY — COMPOSITION — TEACHER TRAINING.

Comprehensive Musical Training
For Beginners and Advanced Students

* Application in person only, please
* First term fees payable at the time of registration

FALL TERM COMMENCES TUESDAY, SEPTEMBER 7
FOR FURTHER INFORMATION: CALL 595-2151
or COME IN PERSON TO:
1050 Joan Crescent (Craigdarroch Castle)

YOU CAN'T BEAT
Home-made
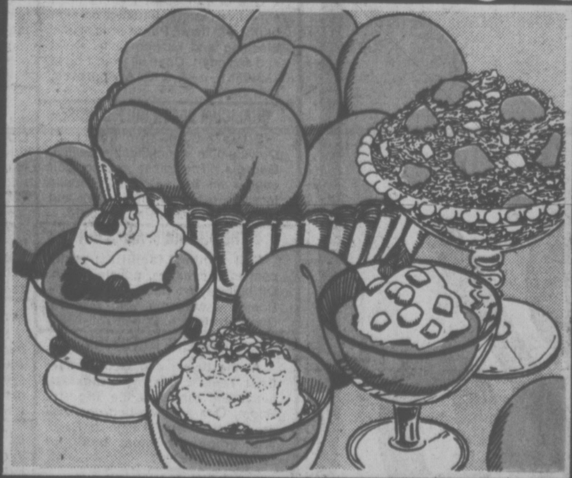
GOOD

Good news for peach lovers! The B.C. peach season is now in full swing with the arrival of B.C. Red Havens—the peaches specially grown to let you enjoy B.C. peaches earlier in the summer.

B.C. Red Havens have become great favourites for fresh eating and because of their full flavour they're fast becoming popular for home-canning too.

Treat your family with these "peachy" ideas—and for that same sunshine flavour all winter long, be sure to try the cool and easy "no cook" freezer jam.

B.C. PEACHES
serve them now—preserve them now.

UNCOOKED PEACH FREEZER JAM*

3 cups mashed B.C. Peaches
1 tablespoon lemon juice
1/8 teaspoon grated lemon rind
5 cups granulated sugar
1/2 bottle Certo fruit pectin

Mix peaches, lemon juice, and rind. Add sugar; stir 5 minutes until sugar dissolves. Let stand 20 minutes. Stir in pectin. Ladle into cartons filling to within 1/2 inch of top. Cover with cloth and let stand until jelled. Cover and freeze. Thaw before serving. Store in refrigerator after opening. Leave for 1 month before thawing to use.

* Freezer jams will have a softer consistency than jams made in the conventional manner.

PEACH JAM

4 cups prepared fruit
1/4 cup lemon juice
7-1/2 cups sugar
1 bottle Certo fruit pectin

First prepare fruit. Peel and pit about 2 quarts fully ripe peaches. Grind or chop very fine. Measure 4 cups into a very large saucepan. Add 1/4 cup lemon juice.

Add sugar to fruit in saucepan, mix well. Place over high heat, bring to *full rolling* boil and *boil hard 1 minute*, stirring constantly. Remove from heat; at once stir in Certo. Skim off foam with metal spoon. Then stir and skim for 5 minutes to cool slightly, to prevent floating fruit. Ladle into glasses. Cover at once with 1/8 inch hot paraffin.

Yield: About 11 medium glasses.

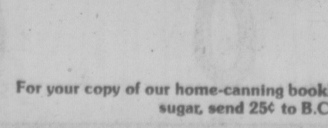

PEACH SHERBET

3 large ripe B.C. peaches
4 tablespoons lemon juice
1-3/4 cups granulated sugar
1 cup water
2 egg whites

Peel, pit, and chop peaches. Place in electric blender with lemon juice. Blend at high speed until smooth; transfer to a bowl. Combine 1-1/2 cups of the sugar with the water in a saucepan; simmer 5 minutes; stir into the peach puree; chill. Beat egg whites until they hold soft peaks; gradually beat in remaining sugar; continue beating until stiff, but not dry. Pour the peach puree over the egg whites, folding in with a rubber scrapper until well blended. Pour into ice cube trays. Freeze until firm around the edges, about 2 hours. Transfer to a bowl; beat 1 minute; return to trays. Freeze until firm, about 6 hours. Serves 6-8.

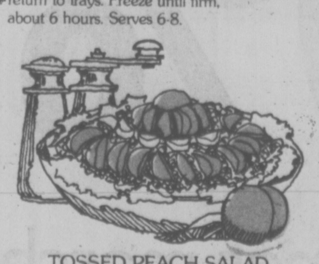

TOSSED PEACH SALAD

3 large ripe B.C. Peaches
1 head Romaine lettuce
3 cups fresh Spinach
1 Avocado
12 Cherry Tomatoes
1-1/2 cups cooked strips of Roast Beef

All ingredients should be washed if necessary, and chilled. Peel, pit, and slice peaches; tear Romaine and Spinach into bite-size pieces; pare, pit, and slice avocado; halve tomatoes. Toss all ingredients together lightly. Serve with your favourite French or Catalina dressing. Serves 8.

PEACH DESSERT SAUCE

4 ripe fresh B.C. Peaches
1 teaspoon grated orange rind
1/2 cup orange juice
1/2 cup granulated sugar

Peel and slice peaches. Place in blender with remaining ingredients. Blend at medium speed until well mixed. Transfer to a saucepan; simmer 15 minutes; chill. Serve over ice cream, cake, pudding, waffles, etc. Makes about 2 cups.

QUICK DESSERTS WITH FRESH PEACHES

Bake 6 ripe peeled B.C. Peaches cut into halves, covered, at 350° F. for about 50 minutes in a syrup made with 3/4 cup granulated sugar, 1 cup dessert wine, grated rind and juice of 1 lemon, and 1/2 teaspoon mace, basting fruit occasionally. Let stand in syrup until cool. Serve with dollops of whipped cream, topping, dairy sour cream, or plain yogurt. Serves 6.

Prepare 2 envelopes of whipped topping mix as directed on package; fold in ripe B.C. Peach slices and maraschino cherry halves to taste, with 1/4 cup coconut. Pour into 9 x 5 inch loaf pan; freeze about 3 hours. Serves 4.

Prepare a 3-ounce package orange jelly powder using 1 cup boiling water and a 7-ounce bottle cold ginger-ale. When slightly thickened, fold in 1 cup thinly sliced ripe peeled B.C. Peaches. Chill until firm. Serves 4 as a salad or dessert.

For your copy of our home-canning booklet "Sunshine Meals", including instructions for home-canning without sugar, send 25¢ to B.C. Tree Fruits Limited, Department 'N', Kelowna, B.C.

B.C.

SWEDISH APPLE CAKE

1 cup soft butter or margarine
⅓ cup brown sugar, packed
1¾ cups sifted flour
½ cup graham cracker-crumbs
½ teasponn salt
½ cup brown sugar, packed
1 teaspoon cinnamon
6 cups coarsely grated peeled apples
1 teaspoon grated lemon rind
2 egg yolks lightly beaten
2 egg whites
¼ teaspoon salt
¾ cup brown sugar, packed
⅓ to ½ cup slivered blanched

Combine butter, one-third cup brown sugar, flour, graham cracker crumbs and salt in a bowl. Mix with a fork and then fingers to make a crumbly mixture. Measure out two-third cup of mixture and set aside. Press remaining mixture in bottom of a 13x9x2-inch greased pan.

Bake in a 375 deg. F. oven for five minutes. Reduce over temperature to 325 deg. F.

Combine half cup brown sugar and cinnamon, stir in apples, lemon rind and egg yolks. Mix well. Spread over baked crust in cake pan. Sprinkle with two-third cup of reserved crumbs.

Bake about 30 minutes or until set and lightly browned. Increase oven temperature to 400 deg. F. Beat egg whites and salt until frothy. Gradually add ¾ cup brown sugar and beat until stiff and glossy.

Spread over apples. Sprinkle with almonds. Bake 10 minutes or until meringue is lightly browned. Cool before serving. 6-8 servings.

VICTORIA MEAT MARKET LTD.
625 Johnson St. 386-8491
LANGFORD MEAT MARKET LTD.
732 Goldstream Rd. 478-9567
AS ALWAYS — FIRST WITH
LOW, LOW PRICES ON CHOICE TOP QUALITY MEATS
CHUCK STEAKS 57¢ lb.
FULLY GUARANTEED — TOP QUALITY — ALBERTA GRAIN FED
CROSS RIB ROASTS 87¢ lb.
FULLY GUARANTEED — TOP QUALITY — ALBERTA GRAIN FED
BEEF LIVER (Sliced) .... 49¢ lb.
GROUND BEEF 55¢ lb.
OUR OWN SPECIAL QUALITY IN 30-LB. LOTS WRAPPED IN SMALL PKGS.
TURKEY DRUMSTICKS (ROAST 'EM) .... 59¢ lb.
TURKEY LIVERS .... 49¢ lb.
SIDE BACON
OUR OWN SUGAR CURED, HICKORY SMOKED
SLICED .... 1^{29} lb.
BY THE PIECE .... 1^{09} lb.
WHOLE SLAB .... 99¢ lb.
LUNCHEON MEATS IN 6-OZ. CELLO PKGS.
3 FOR 79¢
12 FOR 2^{49}
FULLY GUARANTEED — FREEZER BEEF — PRAIRIE BEEF
BEEF SIDES 79¢ lb.
FULLY GUARANTEED — TOP QUALITY — GRAIN FED
BEEF HINDS 99¢ lb.
FULLY GUARANTEED — TOP QUALITY — ALBERTA GRAIN FED
• PRICES INCLUDE CUTTING, WRAPPING & FREEZING
• PRICES EFFECTIVE WHILE PRESENT STOCKS LAST
• WE RESERVE THE RIGHT TO LIMIT QUANTITIES
• 30-DAY GUARANTEE ON ALL FREEZER MEATS 8-11
CONGRATULATIONS TO MRS. F. WEBB, 890 WOLLASTON ST. and NIXON, 523 RIDLEY DR. WINNERS OF $20 GIFT CERTIFICATES

More Than Color in Brown Rice

hilda beastall

Rice appears fairly often on restaurant menus as an accompaniment to fish. But have you noticed it is always pure white and fluffy? When using rice as an extender for small quantities of meat or as a substitute for meat, be sure to have brown rice on hand. From it you will get a higher count of minerals and protein than from white, and these help to replace those of the missing meat.

But still it is a wise homemaker who combines the brown rice with other protein sources to make delicious and nutritious meals at low cost. No single substitute protein replaces all the components of meat considered necessary for nutrition, but each contributes different components.

Whether cooking for several or for one person, these suggested recipes will be economical alternatives to regular meat meals and are helpful in lowering the total cost of food over a month of purchases.

Many rice dishes turn out as complete main courses, for it is easy to add vegetables. In some cases it is better to cook the vegetables separately for the preservation of their fine flavor.

Leftover portions of the dishes can be used cold as part of a fresh salad the next day.

First let us combine brown rice with the pleasant taste of millet in a casserole using white summer turnips which are not very exciting on their own yet give an unusual finish to the dish. Since both the rice and the millet are grains of the old Eastern world, the recipe is hereby christened Eastern Summer Turnip Casserole.

EASTERN SUMMER TURNIP CASSEROLE

6 medium white turnips
¼ cup brown rice
¼ cup millet
¼ tsp salt
1 cup water
½ cup skim milk powder
Liquid from cooking turnips
1 Tbsp soft margarine
1 Tbsp brown sugar
A pinch of powdered ginger.

White summer turnips are at their best when a little larger than a golf ball. Scrub clean; dice and cook in enough salted water to barely cover. Drain and mash turnip, keeping liquid to add later.

Meanwhile, have rice and millet cooking together in 1 cup water and the salt for 30 minutes, until barely tender. Add skim milk powder, margarine, sugar, ginger, mashed turnip and the turnip cooking liquid.

Heat together to just below boiling point.

Mixture should be quite thick; spoon into a well-greased casserole. Bake without cover in moderate oven 177 deg. C. for 45 minutes. Serves 4.

Serve with either a green salad and small beets, or a hot cooked spinach-cofrey mixture and young whole carrots. A good meal at low cost when another dish is baked at same time — a tray of cookies or rolls — using the same oven heat thus saving on power.

Another rice casserole to bake similarly for a day when not using meat, adds split green peas, eggs, cheese and powdered milk for proteins of varying make-up.

GREEN RICE CASSEROLE

1 cup cooked brown rice
1 cup cooked split green peas
¼ cup oil or soft margarine
1 cup chopped mixed parsley, chives, and comfrey tips
¾ cup grated mild Cheddar cheese
1 cup milk from powdered skim
2 small eggs
½ tsp salt if needed.

The brown rice and split green peas can be boiled together and partly used for another dish the day before, or be separate leftovers. Either are satisfactory.

Mix all ingredients in a greased casserole; taste and add salt only if needed.

Bake without a cover in moderate oven 177 deg. C. for 45 minutes or until set and lightly brown. Serves 4. Use with salad of uncooked zucchini and a mound of grated carrot topped with plain homemade yogurt. Unusual and delicious, economical too.

A third rice dish does not require oven heat, though it may be put into a moderate oven for a half-hour's browning if wished.

Vegetables for Savory Rice are cooked in a skillet to preserve quality and they will be crisper than if finished in the oven. So try it first, according to directions, without baking.

SAVORY RICE

Oil or soft margarine
½ cup diced carrots
¼ cup diced onion
½ cup diced celery with leaf
¼ tsp chopped angelica leaf
1 cup raw brown rice
2 cups water or vegetable stock
¼ tsp salt
1 small whole garlic clove
3 Tbsp brewer's yeast (torula)

First, put the rice on to cook in vegetable stock (liquid saved from cooking vegetables another day) with salt and whole garlic clove. Cook until rice is tender.

In skillet, cook carrots in oil or margarine for 2 minutes; add onion and cook until clear; add celery and cook until tender; add angelica leaf (or other preferred fresh herbs).

When vegetables are just tender, add cooked rice and brewer's yeast (torula). Mix together, serve on heated homemade buns split in halves. A real meal.

THE ISLAND GALLERY LTD
ANTIQUES
fine furniture • paintings • prints
THE ISLAND GALLERY
2188 Oak Bay Avenue Tues - Sat.

Old favorite of barbecue chefs

Humdinger Hamburgers

Through the long summer evenings the aroma of barbecue cooking fills the air. Combating summer rains, suffering burned fingers and smarting eyes is nothing compared to eating food that seems to taste so much better prepared in the open air.

Charcoal pieces, briquets and sticks are all suitable as fuel. Light the fire with a fire starter and let it burn 30 to 40 minutes. When the coals are covered with grey ash, you can start to barbecue.

For grill-barbecuing arrange the coals ½ to ¾ inch apart. This reduces the flare-up from dripping fat.

The ever-popular hamburger is still the main attraction for many outdoor chefs. Here are a few simple tricks for making sure the burgers come off the grill, "mouth-watering" delicious.

Grill the burgers until good and brown before turning and flip only once. If your meat seems to be cooking too slowly, you may need a bigger fire bed or should wait awhile before loading the grill.

Prevent sticking by brushing the grill or the patties with a little vegetable oil.

BARBECUED BEEF PATTIES

1½ pounds ground beef
1 teaspoon salt
¼ teaspoon pepper
1 egg
2 tablespoons milk

Combine ingredients plus one of the following additions. Shape in 6½-inch patties. Place on greased grill 5 inches from coals. Cook to desired doneness, 8 minutes per side for well-done.

Additions:

1. 1 tablespoon soy sauce, 1 teaspoon grated lemon rind, ¼ teaspoon ginger
2. 2 teaspoons dry mustard, 2 tablespoons pickle relish
3. 1 teaspoon dill seed, 2 teaspoons Worcestershire sauce, 1 teaspoon lemon juice
4. 2 teaspoons horseradish, 2 teaspoons prepared mustard

Old Tubs Never Die
They Just Chip Away
THERMO-GLAZE PROCESS
Bathtubs Refinished Any Colour
Phone 384-6612
VAN ISLE PERMA COATINGS

Montague BRIDGMAN Ltd.
China Crystal Gifts
811 GOVERNMENT ST 383-0821

GRAY'S
LAST CHANCE
SUMMER CLEAROUT
Hurry. Super Summer Savings like this won't last! It's the end of our final summer clearance sale, with further sensational savings.
50% to 80% reductions
on all summer merchandise.
Use your Gray's charge account, Master Charge, or Chargex. All sales final.
gray's
One Location Only
MAYFAIR SHOPPING CENTRE

Visit Beautiful
QUALICUM BEACH
Vancouver Island's Outstanding Resort Area. Fabulous Fishing, Two Golf Courses, Safe Sandy Beach, Scenic Drives or Just Relax. Only a Two-Hour Drive from Victoria.

CRESCENT RESORT MOTEL
One of Vancouver Island's most attractive resorts. Situated on high bluff off hwy. Panoramic view. Sleeping and kitchen units. Quiet and secluded. Open all year. Phone 752-9551. AAA & CAA Approved. Bob Day.

QUALICUM BEACH GOLF COURSE
Situated in the heart of Qualicum, overlooking the Gulf of Georgia. The most scenic golf course on the Island. Clubhouse facilities, pro shop, club rentals and electric golf carts. Ph. 752-6312.

THE QUALICUM ARMS INN
Full dining facilities; self-contained cottages, private beach. Off highway on Georgia Strait. The Donisons welcome you. Box 10, Qualicum Beach. Phone 752-9363.

SHORELINE MOTOR INN
At the beach and Golf Course. Boat rentals nearby. Breakfast, lunch and dinner at the Tapestry Room. One and two-bedroom units, TV and some kitchens. Relax and enjoy the most beautiful sunsets. 752-6117.

THE GEORGE INN
Banquet and convention facilities, indoor pool and sauna. Rooms overlooking the golf course and ocean. Phone 752-9238. J. E. Newell, Manager.

SNOW-WHITE MOTEL
Sleeping and housekeeping units, fully equipped kitchens, bath, 350 ft. of beach frontage. Chargex and Master-Charge. Phone 752-6642.

QUALICUM COLLEGE INN
A complete and gracious hotel. Qualicum's friendliest and largest. Dining room, pool, sauna, whirlpool and gym. Five meeting banquet rooms. All set in 14 waterfront acres. 752-9262.

CAPTAIN'S QUARTERS MOTEL
One bedroom self-contained suites located on the beach. Open all year round. For information write c/o R.R. 1, Qualicum Beach. Phone 752-6433.

QUALICUM VIEW AUTO COURT
400' of safe sandy beach, quiet, off hwy. Fully equipped all electric housekeeping cottages, TV, showers, laundry, trailer hookups, boats. Ideal for families. Robert and Anne White, Box 52. Ph. 752-9322.

EAGLECREST LODGE
Open all year. Private beach. Lodge accommodation and cottages with kitchenettes. Dining room, cocktail lounge, heated pool; golf course nearby. Phone 752-6991. R.R. No. 1, Qualicum Beach.

EAGLECREST GOLF CLUB
Located 2 miles south of Qualicum Beach. Golf lessons, driving range, club and cart rentals, lounge and coffee shop, showers and lockers. Phone 752-6311.

BUENA VISTA
7 units. 1 and 2-bedroom suites on the beach. Electric kitchens, TV, spacious lawns, oysters, clams, salmon fishing, golf. Low off-season rates. Phone 752-6661.

GREENBANK MOTEL
Separate well kept electric 1-bedroom units, TV. Pets welcome. Parking for cars and boats. Spacious grounds, barbecues, picnic area. Phone 752-6635. Low winter rates. Louse and Bill Hall.

ST. ANDREW'S LODGE
Glen cottages, open all year, lodge accommodation, well equipped housekeeping cottages, park-like setting on beach, lawn games. Low winter rates. Write for brochures. Ph. 752-6652. Miss E. Little.

SEAVIEW AUTO COURT
Six housekeeping units, private beach, off the highway, safe for children. Phone 752-6671. Box 125, Gordon and Ruth Cook.

SAND PEBBLES INN & RESTAURANT
28 units, some with housekeeping, plus full dining facilities, all located right at the beach. Golf, tennis and fishing nearby. No pets please. Rates $20 and up. Master-Charge and Chargex. Box 520, phone 752-6974.

CAMELOT SEASIDE RESORT
Open all year. Phone 248-3998. Spacious playground off highway. 1, 2 and 3-bedroom cottages right on the beach, all with complete kitchens. Boat basin, launching and rentals, golf nearby.

QUALICUM BEACH CHAMBER OF COMMERCE
QUALICUM BEACH, B.C. CANADA
TOURIST BUREAU
PHONE 752-9532

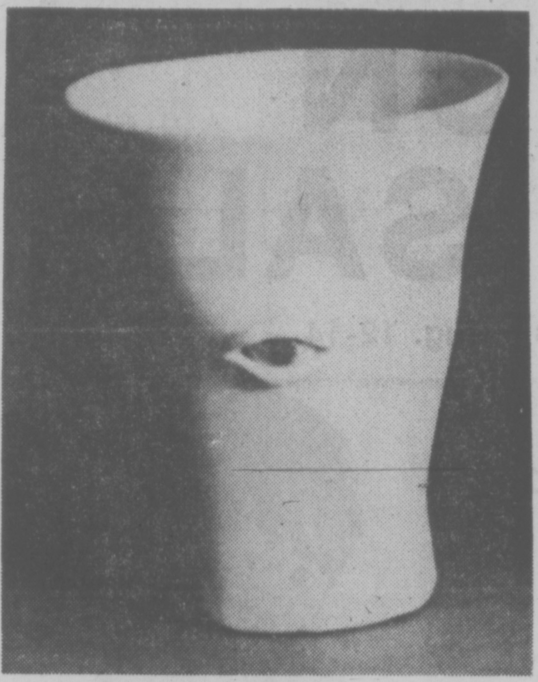

Keeping an Eye On the Diet . . . The Mod Way

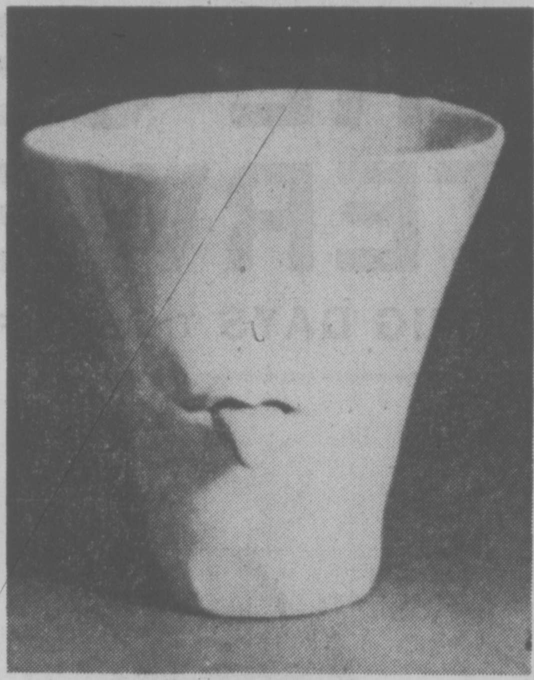

Something Different on the Table . . . For $220

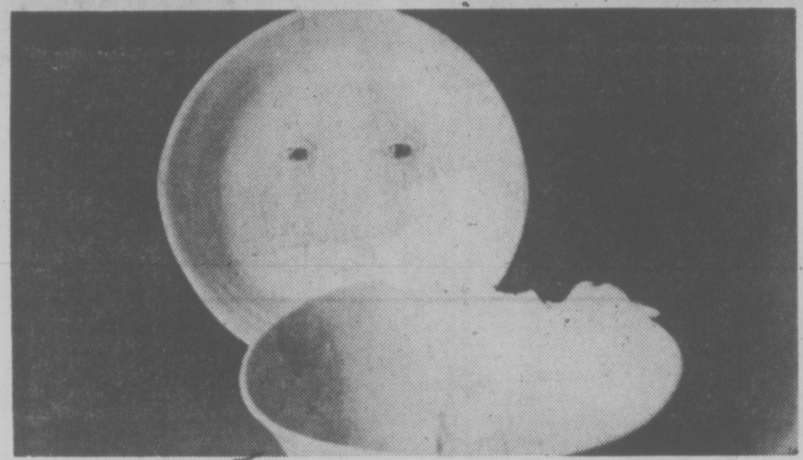

Bonwit Teller, the exclusive New York store, is offering a three-piece handcrafted dinner set, which consists of dinner plate, bowl and handleless cup designed by Lynn Hershman, a California artist, and executed by Dianne Flyre, a potter.

In one design, a pair of glassy blue eyes protrude from an off-white plate or bowl (one eye stares out from the handle-less cup). In another design, hungry pink mouths, some with marvelously real teeth, rim the plate. In another, a toothy mouth chomps at the plate nd bowl, leaving an irregular, bitten edge in its wake.

There are 10 designs in all, each zanier than the next, done in limited editions of 500. The price for the three-piece plate setting (plate, bowl and cup) is $220.

Second Day Roast Better Than First

tiny bennett

Recently, I dropped into my butcher's shop to pick up some odds and ends to create a very special multi-course Chinese dinner. All I wanted was a big chicken, a hunk of boneless pork, one small lean steak, some chicken wings and such but my butcher hit me with a lovely whole blade roast superbly rolled and weighing almost 12 pounds.

"Okay, mate, cut it in half," I said, "I'll take it."

I wrapped one and dropped it into the freezer and put the other half in the fridge, unwrapped on a rack set on a plate.

Now this was a beautifully aged piece of beef, so I planned to cook it the next day. Had it been less aged, I would have left it in the fridge for up to five days.

For dinner, I got it out early and left it to reach room temperature and since it weighed just under six pounds, I set the oven at 250 degrees and put it on a rack in a shallow pan at noon for dinner at six.

There is no such thing as a recipe for cooking a beef roast to perfeection because there are so many variables — one must play it by ear and instinct. The way a beef roast cooks depends on your oven, on your height above sea level and a dozen intangables.

I cover my big beef roasts with a layer of fat, beef dripping if I have it, lard or a layer of shortening if I haven't, then start it in a low, slow oven, stick in a meat thermometer and get prepared to raise the oven heat to 375 degrees at any time within an hour to an hour and a half before dinner time. I'm after a crusty dark exterior and rare to medium rare all the way through inside.

This blade roast demanded an hour at higher heat and was just out of this world, and since it was a big roast for the four at the table on Sunday, I reaped the bonus of a big hunk of lovely rare and very tender beef for a glorious dish the following day — Roast Beef Redbridge.

This quickie meal is useful to homemakers who work and have limited time to do a quality meal.

Take a thick slice of beef off the roast — one for each dinner.

Heat two tablespoons of butter in a heavy skillet and adding the beef slices in turn, saute until warmed through. You can put them on a warmed plate in turn until all are finished.

Remove the fat from the meat juices or gravy from the previous roast and whisk with a tablespoon of hot mustard, place the meat slices back in the skillet, pour on the juice-mustard mix, a cup of wine, several dashes of dried chives and grind on black pepper; bring to the simmer, lower the heat, turning the beef slices over and serve when ready.

And since the oven is not in use, I add my special side dish, popovers.

Break three eggs into a bowl, add a teaspoon of salt, beat well, beat in a cup of flour and then a cup of milk. Melt two tablespoons of butter then add and stir into the mixture.

Heavily grease a dozen muffin pans, two-thirds fill each with the stirred mix and place into a cold oven and turn the oven on to 425 degrees. In some ovens, the popovers will be ready in 30 minutes, in others, 45 minutes — it all depends on ovens and elevation. Popovers take almost an hour in my oven. Just check until they are well risen and browned nicely.

8-11

Pentax at KITS CAMERAS

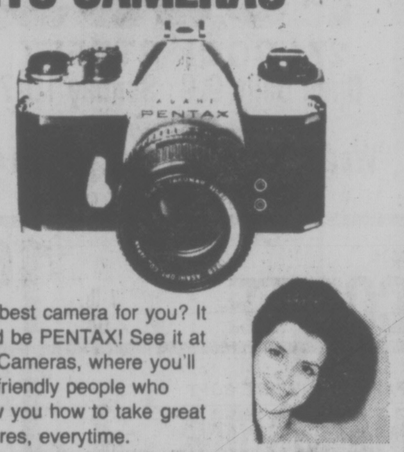

The best camera for you? It could be PENTAX! See it at Kits Cameras, where you'll find friendly people who show you how to take great pictures, everytime.

FEATURED THIS WEEK

PARKER PHOTO ALBUMS, refills for most sizes	$ 7.95
KITSTAR Slide Projector 400RF	$124.95
KITSTAR lenses Ptx. Mt. 28mm Wide Angle 135mm Telephoto	$ 89.88
ENLARGEMENT from a slide 5x7 No Cropping	$ 1.29

COMMERCE MALL, DOWNTOWN MAYFAIR SHOPPING CENTRE

KITS Cameras

35 Stores with Service Personality

Honey's Only Better for Bees

By RUTH FREMES and ZAK SABRY

eating right

How often have you been told that you should eat honey, a natural product, rather than white sugar, a refined, processed product? Or that brown sugar is better for you than white sugar? All that is just not true. It's nonsense.

Nutritionally, there just isn't much to choose betweeen white sugar, brown or yellow sugar, raw sugar, honey and molasses. They all contain large amounts of sucrose, the chemical name for table sugar, an sucrose is calories with no food value.

White sugar is pure sugar, completely refined. According to food and drug regulations white sugar must "contain not less than 99.8 per cent sucrose." Brown or yellow or golden sugar are all made from white sugar. The darker color is due to the presence of some impurities or molasses, caramel of other colors. By law, brown sugar must be not less than 90 per cent sucrose While, because of the impurities, it may contain very small amounts of calcium and iron, that's still a lot of calories for an insignificant amount of nutrition.

Raw sugar is supposedly unrefined, and so should contain some minerals. But as yet there are no government regulations in Canada to set standards for raw sugar. That means that, for all we know, the sugar may be loaded with bacteria and adulterated with other substances. You're taking a big health risk if you use it.

Honey is only 80 per cent sucrose, less than white or brown sugar, but the other 20 per cent is almost entirely moisture. The nutrients in honey — tiny amounts of calcium, iron and B vitamins — are just about enough to feed a bee. To get significnat quantities of these nutrients, you'd have to eat honey by the barrel, and cope with all the calories you'd absorb in the process.

Light or table molasses contain about 65 per cent sucrose, while dark or blackstrap molasses is about 55 per cent sucrose. The rest is mainly water and mineral residue impurities. Molasses, like all other forms of sugar, are high in calories and low in nutrition.

With no real food value, sugar in any form cannot be said to be good for you. Any sweetener should be used with care or hardly at all. More than just not being good for you, excessive use of a sweetener can have its risks. For diabetics, or people predisposed to diabetes, sugar is a hazard. In some people, high sugar consumption can increase their blood cholesterol level. Recent research suggests that there's a link between sugar consumption and hypertension. Both hypertension and high cholesterol level can lead to coronary heart disease. Besides that, sugar takes a toll of teeth, and contributes greatly to obesity.

The situation would not be so tragic if it were not so unnecessary. We do not need to add sugar to our diets. The myth about needing sugar for energy is just that — a myth. A diet of potatoes, meat, cereals, vegetables, fruit and dairy products will keep you as energetic as you'll want to be.

We've been conditioned from childhood to want or crave sugar. We've been bribed with sweet desserts for cleaning up our plates at dinner. When we were good, we were given candy. Through heavily sugared processed food, our taste buds have been presweetened for us.

For our own well-being and particularly for the health of our children, we need to change the sugar habits we've developed. We can moderate our craving for sweeteners with conservative use of sugars, and without resorting to cyclamates or saccharin. Try saving the syrup drained from canned fruit and use it in gelatin desserts, beverage sauces and puddings. Save sweet pickle juice and use it for marinades and as salad dressing. Don't put icing on your cakes — try fruit toppings and custard fillings instead. Coffee cakes and scones take less sugar than cakes — and, if you serve them warm, they taste sweeter. With earlier long cooking method for making jam, sugar was an essential thickener. Today, pectin will do the thickening for you, in less time, and you'll need less sugar.

Dr. Z. I. Sabry is a professor of nutrition at the university of Guelph. Ruth Fremes is a nationally known home economist and consumer broadcaster.)

THESE LONG BOATS FILLED WITH TUNA

- 1 loaf French bread
- 2 6½-oz. cans Tuna
- ½ cup pickle relish
- 1½ cups chopped hard cooked eggs
- ¾ cup mayonnaise or salad dressing
- 2 cups processed cheese, cut in ½" cubes
- ½ cup dairy sour cream
- ¼ cup chopped fresh parsley
- ½ tsp. slat
- ⅛ tsp. pepper

Cut bread in half lengthwise. Scoop centres out of both halves. Brush inside cavity with soft butter.

Combine drained tuna with all other ingredients. Fill boats, dividing filling between the halves.

Place on shallow baking pan and bake in preheated 400 deg. F. oven for 10 minutes.

Guests may cut off a piece to match their appetites or the loaf may be cut in 3 to 4 inch sections.

Serves 10.

SEPARATED?

PROPERTY IN JOINT OWNERSHIP? IF YOU ARE UNABLE TO SELL DUE TO UNWILLING PARTNER CALL

383-6724

DIVORCE HERE ARE THE FACTS

1. You may not have to be separated 3 years to get your divorce.
2. No money down—convenient terms.
3. We are not a "do-it-yourself" divorce service—we insist you use the services of a lawyer.
4. No charge for your initial interview.

For information and a FREE copy of Canada's Divorce Act Call

LUXFORD DIVORCE SYSTEMS (1976) INC.
210 - 620 View St.

383-6724

THURSDAY Colonel's Picnic Special

Buy a bucket or barrel of Kentucky Fried Chicken and get a 1.5 litre Pepsi or Seven-Up*

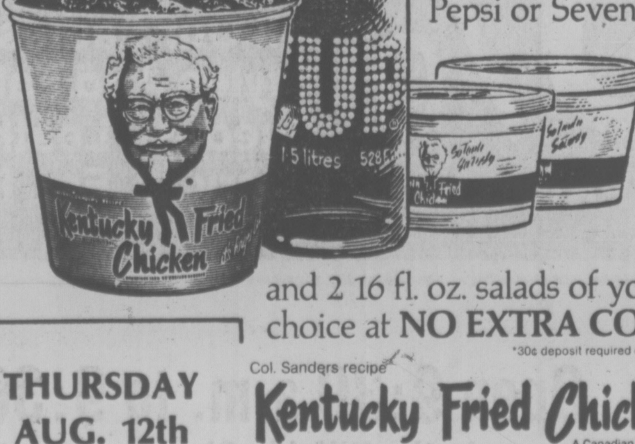

and 2 16 fl. oz. salads of your choice at NO EXTRA COST.

*30¢ deposit required on bottle.

THURSDAY AUG. 12th

Col. Sanders recipe Kentucky Fried Chicken® A Canadian Company

Colonel Sanders and his boys make it "finger lickin' good" at the ERNIE'S TAKE HOME near you.

8-11

Offer valid Lower Mainland and Vancouver Island only while quantities last.

FRESH AS A FLOWER IN JUST ONE HOUR

Your Choice Garments Deserve Expert Cleaning, too

One HOUR "MARTINIZING" CERTIFIES THE MOST IN DRY CLEANING

8 LOCATIONS TO SERVE YOU

8-11

Fields THE PENNY PINCHER PEOPLE

CLEARANCE SALE CONTINUES

CHARGEX master charge WHILE QUANTITIES LAST

AUGUST 12, 13, 14

DOWNTOWN 1420 DOUGLAS— ESQUIMALT PLAZA—COLWOOD PLAZA

MEN'S WEAR

Sport Shirts Short Sleeves SPECIAL ...... 3/$10

Casual Sport Shirts Long sleeves, short sleeves. SPECIAL 6.99

Men's Dress Shirts Reg. to 12.99 SPECIAL $5

LADIES' WEAR

Good Assortment of Slacks Reg. to 5.98 SPECIAL 2.99

Assorted Tops Reg. to 3.98 SPECIAL 2.99

Assorted Type Jackets SPECIAL 11.99

CHILDREN'S WEAR

PANT SUITS 4 to 6X SPECIAL $7

PANT SUITS 8 to 14 SPECIAL $9

DOWNTOWN STORE ONLY — 1420 DOUGLAS

WEB CHAIRS Reg. 11.98 SPECIAL 7.99

32-QUART COOLERS Reg. 13.98 SPECIAL 8.99

LADIES' AND MEN'S SANDALS Oddments to Clear SPECIAL 9.99

SAYELLE WOOL TO CLEAR Reg. 99¢ SPECIAL 5/3.99

ASTRA WOOL TO CLEAR Reg. 61¢ SPECIAL 4/1.99

8-11

your health

By
LESTER L. COLEMAN, M.D.

I came across a line in the newspaper that said that glaucoma is the greatest cause of blindness. This terrified us because my mother has it, and so does her sister. Is this condition hereditary? — Mrs. J. J. D.

Dear Mrs. D.:

It is true that unrecognized glaucoma is probably the greatest single reason for impaired vision and even blindness.

There was a time when this condition may have been overlooked. Today, however, any complete eye examination by an eye specialist (ophthalmologist) or optometrist must include the test for glaucoma.

Glaucoma is a condition in which there is an increased pressure of the fluid that normally lies within the eyeball. A tiny instrument, a ttonometer, quickly, easily and painlessly tests the fluid tension within the eyeball.

Glaucoma is not a cancer. Glaucoma is not an infection. Glaucoma is not contagious. Glaucoma is not a cataract. Glaucoma is not hereditary.

Once the diagnosis of glaucoma is established, it means that treatment with that treatment with drugs under the observation of the eye specialist is essential. Most cases of glaucoma can be kept under control without surgery. In special situations, a safe and relatively simple operation is performed.

★ ★ ★

Can anti-allergy pills be taken indefinitely without causing side effects? — Mr. N. E.

Dear Mr. E.:

A safe rule for taking any medicine is that they be taken only for the prescribed period of time.

Most anti-histamine, or anti-allergy, drugs are excreted from the body in about 12 hours. Consequently, the action of the drug ceases after this period of time.

If any side effects are caused by these pills they are usually evident shortly afterd one has begun to use them. It is extremely rare for side effects to occur at a later date.

Should side effects occur, the drugs should be stopped. Then, shifting from one anti-allergy medicine to another is frequently suggested by doctors.

OXFORD FOODS

271 COOK STREET
Open Daily 9-9: Sunday 10-7

Prices Effective:
Wed., Aug 11 to Sat., Aug. 14

WE RESERVE THE RIGHT TO LIMIT QUANTITIES

MJB COFFEE	1-lb. tin	1.69
PARKAY SQUEEZE SOFT MARGARINE	3 lbs.	1.29
FIVE ROSE FLOUR	20-lb. bag	2.69
JUBILEE LUNCHEON MEAT	12-oz tin	69¢
KRAFT CHEEZ WHIZ	32-oz. jar	2.39
MINUTE MAID ORANGE JUICE	12-oz. tin	59¢
McCOLL PEANUT BUTTER	48-oz. tin	1.89
LIBBY FRUIT COCKTAIL	2 14-oz. tins	79¢
NABOB ORANGE FLAVOR CRYSTALS	4 3-oz. pkts.	59¢
LIBBY BEANS & PORK	2 14-oz. tins	69¢
COUNTRY CORN FLAKES	10-oz. box	49¢
HUSKY DOG FOOD	2 26-oz. tins	59¢
FLEECY FABRIC SOFTENER	128-oz.	1.69
ABC DETERGENT	5-lb. box	1.69
No. 1 SEEDLESS GRAPES	lb.	49¢
LOCAL POTATOES	10-lb. bag	49¢

PRE-SEASON OUTERWEAR SALE

3 BIG DAYS Thursday, Friday & Saturday, Aug. 12-14

SPECIAL PURCHASE
LIMITED QUANTITIES
NO RAINCHECKS

Terrific Value!

SAVE 25%!

Misses' Wool-Blend Tailored Coats

$15 Off Reg. Price

SPECIAL AT

$45

Look at this low, low price on these classically elegant coats that will take you through Fall into Winter. 80% wool/20% nylon fabric is beautifully tailored in three favourite styles, straight-line with back belt, all-round belted and slim A-line. All fully lined with chamois back insert. Camel, blue, rust, green. Sizes 8-20.

Boys' Leather-Look Jackets

9.74

Fashionable toppers for sizes 4-6x. The luxury look of leather, yet they're really wipe-clean poly vinyl. Several sporty styles to please your boy - each cosily nylon quilt lined. Navy, other shades. Girls' styles also available.

SPECIAL PURCHASE
LIMITED QUANTITIES
NO RAINCHECKS

Infants' Pile Bunting Bag — SAVE $2.13 — 9.84

Bundle-up warmth in a 100% acrylic pile bunting bag with cosy flannelette lining. Solid pastel shades with contrast trim on hood & mitts, appliqué. One size.

Tots' Snowmobile Suit — SAVE $2.13 — 10.84

For boys & girls 18-30 mos., sleek snowmobile suit of 100% nylon with rayon acetate lining and cosy acrylic fiberfill. Smartly belted with full zipper, fur-trim hood. Blue, red.

Infants' 2-Pce. Coat Sets — SAVE $3.13 — 14.84 SET

For boys & girls 12-24 mos., winter-warm hooded coat sets. 100% acrylic pile coat is nylon quilt-lined; contrast-colour nylon pants. Navy & brown combos.

25% OFF REG. PRICES

Ladies' Outerwear

For 3 Days Only, Aug. 12-14, Zellers Offers You 25% Savings On All Our Ladies' Outerwear! Many Styles And Fabrics To Choose From Suedes, Leathers, Cloth Toppers - Hurry In For First Choice!

Zellers

Open 9:30 a.m. to 9:30 p.m.
in the Hillside Shopping Centre

CHARGEX
master charge

EARLY SCHOOL BUYS

3 BIG DAYS Thursday, Friday & Saturday, Aug. 12-14

SAVE 18%!

Ladies' Soft Striped Tops

SALE PRICE!

2.44 each

Terrific value! A super-low price for ladies' short sleeved, crew neck tops in smooth, soft 100% acrylic knit. Choose from a great selection of rich, washable shades in muted stripes. Sizes S-M-L.

SAVE 25%!

Ladies' Cowl-Neck Pullovers

SUPER VALUE PRICE!

6.74 each

A Zellers exclusive at a money-saving price! Ladies' long-sleeved pullovers that feature a softly-draped cowl neckline and rich-toned striping in a choice of colours. Washable 100% acrylic knit. Sizes S-M-L.

Zellers Low Low Prices!

Sheer Misses' Knee-High Hose

COMPARE AT 88¢!

64¢ PACK OF 3 PRS.

Stock up now at this value-packed price! 3 pair packs of all-sheer 100% nylon knee highs with comfortable stretch top and reinforced toe. Your choice of Flirt, Spice and Beige shades in size 9-11.

SPECIAL PURCHASE LIMITED QUANTITIES NO RAINCHECKS

Stretch Nylon Fashion Panties

STOCK-UP PRICE!

5/1.54

Fantastic value for quality one-size panties of 100% stretch nylon! 5 to a package! Machine-washable white, blue, pink and yellow with eyelet pattern, double gusset.

SPECIAL PURCHASE LIMITED QUANTITIES NO RAINCHECKS

Boys', Girls' Acrylic Pullovers

1.74 EA.

For boys 'n' girls sizes 4-6x, cosy acrylic pullovers with that hand-knit look. Full-fashioned with front cable pattern, ribbed accents. Brown, navy, bright shades.

SPECIAL PURCHASE LIMITED QUANTITIES NO RAINCHECKS

Boys' Jean-Topping T's

Three different long-sleeved novelty T's to top their jeans! Crew-neck with numbered front and back or novelty print front turtleneck with novelty print front. Gold, orange or green 100% nylon knit. Sizes 8-16.

COMPARE AT $2.49

1.74 each

Young Men's T-Shirt Tops

SALE PRICE

5.74

SAVE OVER $2

Casual, comfortable, and priced to please! Men's long-sleeved T-shirts, featuring the Born Free label, flapped chest pocket. With crew neck in washable 50% polyester/50% cotton. Navy, green, powder or camel. Sizes S-M-L.

Zellers

Open 9:30 a.m. to 9:30 p.m. in the Hillside Shopping Centre

CHARGEX master charge

dear abby

A New Boarder Could Cut Desire

DEAR ABBY: Can you help me? I have a problem with my thoughts. Because we needed the income, my wife and I rented our spare room to a young woman. I never would have done it had I known how it would affect me.

This young lady has her own friends and regards me as an "old codger," but I must confess that I have been having some very impure and indecent thoughts about her.

Isn't there some medicine I can take to clear away unwanted thoughts? How about the tiny electric shocks they give rapists? (Like from two penlight batteries?)

I hope you won't think I am an evil-minded old man. There must be other men past 75 with my problem. I might add, my wife cannot respond to me. — DEEP DOWN.

DEAR DEEP: I admire your honesty and integrity. I consulted a psychiatrist about your problem, and he said that under similar circumstances, he might be proud and pleased to have such healthy masculine feelings at your age — which is nothing to be ashamed of.

But since this young woman's presence makes you feel guilty and ashamed, why not rent the room to another "old codger"?

The psychiatrist recommends that you forget about electric shock and says there is no medicine that will abolish sexual fantasies — short of a general anesthetic.

DEAR ABBY: I plan to be married soon. We both have grown children by previous marriages.

I have some property, savings, etc., that I want my children to have, and I do not wish any of it shared with the children of my spouse-to-be.

Assuming that I die first, how can this be accomplished and still allow my spouse the use of my assets during her lifetime?

Are prenuptial agreements legally binding? Or should another written document be prepared and notarized?

Could my wishes as stated in a properly executed will be ignored? — "IN LOVE AND IN DOUBT"

DEAR IN: Unless you want to add "IN TROUBLE" to your signature, I urge you to have all of your questions answered by your lawyer.

CONFIDENTIAL TO "FOURTEEN AND WORRIED STIFF": Tell your mother today. I promise you she will not kick you out of the house. If you just can't tell her, please send me your name and address. I think I can help you.

indoor gardens

By Lynn and Joel Rapp

Dear Readers:

We recently received a letter from an 81-year-old woman who has lived in Seattle for years and is a true lover of nature. She wrote a poem about her favorite dogwood tree, and we thought it would be worthwhile to pass it along to you. So here, from C.O. in Seattle, is "The Dogwood Tree:"

The beauty of the Dogwood Tree
Is like a fairy tale to me
The gleaming of its feathery white
Is like a moonbeam in the night
It stands so tall and gleams anew
Each April when the skies are blue.
The robin loves its sheltering boughs
To seek what shelter that it allows
From rain — in early morning hours
And sits and sings among its bowers.
The land is all aglow with light
The Dogwood trees are shining bright.

Dear C.O.:

There's not much we can say — except on behalf of ourselves and our readers, thanks.

GILSON'S MEATS LTD.

MAYFAIR CENTRE 385-4742

Prices effective Thurs., Fri., Sat., Aug. 12, 13, 14

PRICES THE LOWEST IN 4 YEARS!!!

CHUCK STEAKS "It's Barbeque Time" lb.	65¢
CROSS RIB ROAST lb.	99¢
BEEF SAUSAGE Home made 10 lbs. — 4.50 lb.	49¢
GROUND BEEF 10 lbs. "Gilson's Superb" — 5.50 lb.	57¢
SIRLOIN T-BONE "Grass Fed" lb.	1.69
ROUND STEAK Boneless lb.	1.59
Pork Chops 10 LBS.	16.90
Pork Steaks	12.90
Chicken Legs Portion. 10 lbs.	10.90
Chicken Breasts Portion, 10 lbs.	11.90

FREEZER BEEF "CUT, WRAPPED, FROZEN"

A-1		CHECK THIS!	GRASS FED	
SIDES	95¢ lb.		SIDES	75¢ lb.
HINDS	1.25 lb.		HINDS	99¢ lb.
FRONTS	69¢ lb.		FRONTS	59¢ lb.

Accusor Accused—Who Hears?

By JOHN SAAR
Washington Post

SEOUL—Though handcuffs and white prison uniforms identify the official defendants in South Korea's most important post-war political trial, the man most often accused is their accuser—the country's dictatorial ruler, President Park Chunt Hee.

While absolutely denying charges that they plotted to overthrow the government, the 18 defendants—all prominent Christians—have used their trial to mount a fearless and searing assault on Park's 15-year stewardship. Under the eye of a scowling prosecutor, in a courtroom cordoned off from downtown Seoul by agents of the Korean Central Intelligence Agency, they have accused the president of destroying democracy, repressing freedoms, oppressing the poor, encouraging prostitution for foreign-exchange earnings, "selling" the country to Japanese business interests and endangering South Korea's survival by perpetuating dictatorship.

The trial is now in its fourth month, and defence sources say it represents possibly the last opportunity to salvage the democracy the United States has attempted to establish in South Korea at a cost of 33,000 lives in the Korean War and $10 billion in economic and military aid.

In an apparent effort to bring the trial to a speedy close, prosecutors demanded last week sentences ranging from three to 10 years in prison. Defence efforts to give a summation of its case were denied by the court.

Conducted in an atmosphere of intimidation and hostility, the trial has consummated the polarization between Park's government and its politically moderate critics.

In one session white-haired Hahm Suk Hun, 75, revered for his Quaker beliefs and record of patriotism, gestured at his fellow defendants and told the three judges: "I consider these people the best of our intelligentsia."

"They're fine people, the cream of the crop," a western diplomat concurred. They include former president Yun Po Sun, 78; former presidential candidate Kim Dae Jung; former foreign minister and opposition law-maker Chung Il Hyung and his wife. Yi Taet Yung, the country's first woman lawyer; five Catholic priests and four Protestant pastors.

Eleven have been held under arrest and all 18, according to the prosecution, played some role in preparing a "Declaration for the Restoration of Democracy" read during an ecumenical mass at the Myondong cathedral in Seoul on March 1.

The document asked President Park to resign, to revoke the "revitalizing" constitution he promulgated under martial law in 1972 and to restore freedom of speech, press and assembly. The government says the document was a plot aimed at arousing popular uprisings.

The trial has engenered bitterness on both sides. "We hope they will be found guilty," said Justice Minister Whang San Duk. "They claim they are not Communists but they are siding with the Communists in their attempt to overthrow this government and their activities violate a provision of our anti-Communist law," he said.

Equally extreme is the view of Chung Kyun Mo, a South Korean journalist and supporter of Jim Dae Jung who lives in self-exile in Japan. "Park Chung Hee is a traitor trying patriots as criminals," he said.

The defendants themselves, although occasionally impassioned while testifying, have been determined, calm and philosophically cheerful.

Behind the trial is a history of struggle between Park, a former general who seized power in a 1961 coup, and a mixture of Western-influenced church and political leaders who have opposed his gradual eradication of democracy with obstinate ferocity.

As architect of the country's dynamic economic growth, Park has shown an increasing intolerance with those he sees as impeding his nation-building mission. Since the 1972 constitution granted him unlimited power and tenure as president, the pursuit of national unity has intensified and the margins of permissible opposition have narrowed.

An American missionary—turned into what he termed "a professional trial-goer"—believes that the government is headed for moral defeat. "The statements these people are making are brilliant and devastating. They are challenging the whole system of government and ripping it to shreds," he said.

From his regular courtroom seat, the priest vastly overestimated public awareness. The sympathetic spectators nod, smile and clap their approval, but little of the criticism they find so satisfying filters out into South Korean society.

Symbolically, the defendants are denied a microphone. Their voices are audible in the confines of the courtroom, but the general public hears only muffled whispers. Admission to the courtroom is limited to about 200 ticket-holding friends and relatives and the brief, flatly worded reports carried by the censored news media reduce a momentous national debate to police blotter dullness.

The judges have been tolerant in allowing the defendants to deliver long orations, often including opinions that would warrant immediate arrest outside the court. This is done, according to some observers, so the government can allow the appearance of an open trial.

Most close to the case believe convictions are certain. Speculation in Seoul is already running way ahead of the verdict, with many predicting light or suspended sentences to avoid the risk of unwelcome U.S. publicity.

FARMERS SEEK AID

PARIS (Reuter) — French farmers believe this summer's drought will cost them $2 billion and they want the government to cover the loss.

But Agriculture Secretary Pierre Mehaignerie, faced with this demand by France's leading farmers' union, said it is impossible to give an exact figure for losses to drought.

Government officials are trying to work out the cost of the drought and will decide how much aid to pay farmers on Sept. 29.

In Britain, fears are rising that shortages of water may force some factories to reduce operations or even close down.

Worst hit is South Wales, where there is domestic water rationing. Beginning next week, about one million people will have their water supply cut off for 12 hours each night.

Weathermen say there likely will not be any heavy rainfall until at least September, and water officials say industry will have to cut its use of water by 50 per cent if there is no substantial rainfall in three weeks.

In Switzerland, the most recent effects of the drought have been on Geneva's annual festival, which includes a parade with 21 flower-bedecked floats.

Festival organizers usually need about 300,000 flowers, but officials say they are short 50,000 flowers this year.

B.C. Protects 80-Acre Comox Marshland

The provincial government will ensure protection of an 80.54 acre marshland near Comox under a 99-year lease with the National Second Century Fund of B.C.

Recreation Minister Grace McCarthy announced that the province made the leasing arrangements at a cost of $1 to help preserve the ecologically important marsh.

The land will be managed by the fish and wildlife branch and will provide a natural attraction to area residents as well as schools' outdoor education programs.

BEFORE THE JUDGE

A 23-year-old Mill Bay man will be sentenced Aug. 17 in Victoria provincial court after pleading guilty Tuesday to two charges of possession of stolen property involving a total of $11,631 worth of photographic equipment.

James Murray Humphreys was remanded in custody for sentence by Judge William Ostler following pleas of guilty to four counts in three charges, with prosecutor Robert Mulligan providing the details.

On July 15, said Mulligan, Humphreys led police to a storage area in an Esquimalt Road apartment building and showed them $6,466 worth of photographic equipment taken in June from a Victoria studio.

On the same day, police recovered $5,165 of similar equipment taken in June from an Esquimalt studio.

Then on July 24, Saanich police ended a high-speed chase by stopping Humphreys for dangerous driving and possession of a stolen $2,500 car. Mulligan said Humphreys was on two terms of probation imposed last December and March for possession and other offences.

★ ★ ★

Edmontonian David Allen Smith, 26 pleaded not guilty before Allan to a Victoria charge of failing to remain at an accident scene Aug. 1 and had his trial set for Jan. 17. The charge was laid in connection with the traffic death of Zeballos and Kyuquot fisherman Richard John, 25, on Esquimalt near Dalton.

In the court section of Judge Blake Allan, Stephen Anthony Larter, 18, of 1710 Kenmore, was instructed to apologize to a number of property owners affected by Larter's crimes — and was also jailed for 30 days, put on probation for nine months and told to do 50 hours of community work.

Larter pleaded guilty July 12 to four charges containing a total of 12 counts of theft and two of possession of stolen property in May and June in Saanich and Esquimalt.

The 14 counts concerned thefts of tapedecks and gasline from cars and tools from building sites. The apologies are to go to the owners of those items.

★ ★ ★

A $500 fine for possession of a small amount of marijuana was imposed by Ostler against Philip Alexander Gatensby, 26, of 29 Paddon, who pleaded guilty to the Victoria charge dated July 25.

Prosecutor Nicholas Lott said Gatensby had a record dating back to 1966 and including two previous convictons for possession of a narcotic.

Ostler told Gatensby that "you don't seem to be making much of an effort to stay out of jail" but a jail sentence would not be imposed this time because the two earlier narcotics cases occurred two years ago and close together.

★ ★ ★

The difference in what Ostler indicated was a borderline discharge case turned out to be the one previous conviction of Steven John Witwicki, 17, of Munns Road.

Witwicki pleaded guilty to a Saanich charge of theft of three wheels and three tires worth a total of $407 early July 28 from a damaged car parked opposite 4315 Prospect Lake Road. Defence lawyer Don Newton asked for a conditional discharge because that was the sentence Aug. 3 for Witwicki's partner in the crime.

But Ostler noted the other youth had a clean record while Witwicki had one previous entry, and added he allowed a discharge for the other youth only because the prosecution supported it. Witwicki was put on probation for six months.

★ ★ ★

Surrey resident Donald James MacVicar, 18, learned the price of failing to appear in court March 23 on a charge of shoplifting an $18.99 pair of jeans March 8 from the T. Eaton Co. after pleading guilty to both.

Ostler imposed a six-month term of probation for the theft and added a $100 fine for the "no show."

★ ★ ★

Douglas Brent Lesoway, 22, of 1251 Pandora, chose trial by judge and jury on a charge of trafficking in marijuana Aug. 3 in Victoria. His preliminary hearing was set by Ostler for Dec. 10 and Lesoway is free on a continuing summons until then.

★ ★ ★

In the court section of Judge Harold Alder, a $200 fine was set for Richard Henry Russell, 32, of 4730 Sooke. He was found guilty after a trial on a Sooke charge of common assault Sept. 7, 1975, by twice punching a customer in a dispute over the sale of a truck by the firm Russell operates.

Humphreys led police to a chase by stopping Humphreys
Edmontonian David Allen

Largest fine in traffic court was $600 against Alan Edward McLean, 38, of 9601-7th in Sidney, who pleaded guilty earlier to a Sidney charge of driving March 27 with a blood-alcohol reading above .08 per cent.

Rolland Joseph Laberge, 26, of 944 Tattersall, pleaded guilty to a Saanich charge of driving while disqualified Feb. 12 and was fined $500.

'PROPAGANDA' PROTESTED

DETROIT (UPI) — The United Auto Worker's top negotiator with General Motors, Irving Bluestone, has charged GM with stuffing pension cheque envelopes with "propaganda."

Bluestone demanded in contract negotiations that GM stop sending the newsletters with pension cheques.

"Our objections are twofold," he said. "It is an improper use of the pension agreement, and secondly it is an improper use designed to propagandize a captive audience."

WOOLCO

An error appeared in our 1.44 Day ad running in Saturday's Times, and Sunday's Colonist.
The Key Tab scribbers were advertised as 5 books per package, 2 packages for 1.44. It should have read 4 books per package.
We apologize to our customers for any inconvenience this error may have caused.

Woolco™
TIRE AND AUTOMOTIVE CENTRE

20% OFF TIRE SALE
OFFER EXPIRES AUGUST 14, 1976.

YOUR CHOICE
WHITEWALL OR BLACKWALL

Hallmark PREMIUM V

TIRE SIZE	REG. PRICE EACH	SALE PRICE EACH
A78 X 13	24.77	19.82
C78 X 13	24.77	19.82
C78 X 14	24.77	19.82
D78 X 14	27.77	22.22
E78 X 14	27.77	22.22
F78 X 14	30.77	24.62
G78 X 14	33.77	27.02
G78 X 15	33.77	27.02
H78 X 14	36.77	29.42
H78 X 15	36.77	29.42
L78 X 15	36.77	29.42

TREAD LIFE EXPECTANCY
30,000 MILES OR 30 MONTHS

Soft, smooth, no-thump polyester cord.
Deep long-life tread compound.

- FREE TIRE INSTALLATION
- NO TRADE REQUIRED
- FREE ROTATION

ALWAYS WELCOME...

PREMIUM BATTERY
37.88 Each
Installed with exchange. Series 22F, 24, 24F only. Series 27, 27F and 74 side terminal installed with exchange 42.88 ea.
50 MONTH ADJUSTMENT PERIOD

SUPER SPECIAL
MCB-1000
CITIZENS BAND RADIO
157.97 Each
Frequency synthesized circuit, fully crystall controlled to transmit and receive on all 23 Citizens' Band Channels, Variable squelch plus automatic noise limiter. R.F. power and signal strength meter. Local-distance switch, P.A. switch, full 5-watt input. Easy to install.

SERVICE SPECIAL
FRONT END ALIGNMENT
8.88 Complete
MOST NORTH AMERICAN CARS
For better steering and longer tire wear! Let our expert mechanics adjust caster, camber, toe, and repack outer front wheel bearings.

Every HALLMARK passenger tire carries a warranty certificate covering road hazards and workmanship without limit as to months or miles and tread life expectancy.

QUAKER STATE MOTOR OIL
Qt. .97
10W30 super blend oil. Limit 5 qts.

FRAM AIR FILTER
2.97 Each
New filter helps restore gas mileage, lets engine breath easier. Fits most North American cars.
PCV VALVES 1.67 Each

GAS CAN
4.66 Each
Handy 2 gallon capacity CSA approved gas can has many uses for home, car, cottage or boat. W500 5 gallon capacity 9.49 Ea.

SPARK PLUG WIRE SET
6.77 Set
Tailor-made no cutting. Sizes for most North American cars.

SUPER LUG SLOTTED WHEELS
31.99 Each
Super lug slotted wheels. 13" X 5½" Includes cap.
14"/15"X6" Includes cap. 35.99 Each
14"/15"X7" Includes cap. 39.99 Each

Woolco
DEPARTMENT STORES
A DIVISION OF F.W. WOOLWORTH CO. LTD.

Town and Country Shopping Centre
Douglas Street and Saanich
Personal Shopping only, please!
Store Hours: Monday to Saturday
10 a.m. to 10 p.m.

ALWAYS WELCOME
master charge
CHARGEX

CAPITAL
SUPER FOODS

50 WEST BURNSIDE
OPEN DAILY 9 to 9
5124 CORDOVA BAY RD.
Cordova Bay Plaza
OPEN MON., TUES., WED., SAT. 9 to 6 THURS., FRI., 9-9, SUN. 11-6
PRICES EFFECTIVE AUG. 12, 13, 14
WE RESERVE THE RIGHT TO LIMIT QUANTITIES

Better Buys on Better Foods

Special
COLONIAL CHOCOLATE CHIP COOKIES
2-lb. pkg. 1.39

Special
SWIFT'S PREM LUNCHEON MEAT
Reg. and with Bacon 12-oz. 75¢

Special
RISE — SHINE ORANGE FLAVOR CRYSTALS
4x3½-oz. pack 69¢

Special
LIBBY'S TOMATO JUICE
48-oz. tin 59¢

SUNKIST GRAPEFRUIT
Pink and White 10 for 1.00

CELERY
B.C. GROWN Large Stalk ea. 27¢

TOMATOES
CALIFORNIA LARGE BEEF STEAK 3 lbs. 1.00

ECONOMY BREAKFAST SAUSAGE
5-lb. box lb. 79¢

SCHNEIDER FROZEN MEAT PIES
Beef, Chicken, Turkey, Beef Steak 2 4-oz. pies 59¢

KENT COUNTRY MAPLE BACON
By Schneiders 1-lb. pack 1.49

SWIFTS PREMIUM WIENERS
Reg. 1-lb. Vacuum Pack 69¢

EVERSWEET COOKED HAM
Sliced 6-oz. 89¢

FRESH WHOLE FRYING CHICKEN
GRADE A lb. 79¢

NO. 1 BY THE PIECE BOLOGNA
lb. 59¢

OLYMPIC CORNED BEEF
Fresh sweet pickled lb. 1.09

SWIFTS CORNED BEEF 12-oz. 99¢

KRAFT CHEESE SLICES 2-lb. singles 2.59

CARNATION FLAKED WHITE TUNA 6.5-oz. 69¢

E. D. SMITH TOMATO KETCHUP 32-oz. 95¢

WINSTON HOUSE WHITE VINEGAR 128-oz. 1.05

CARNATION FROZEN FRENCH FRIED POTATOES 2½-lb. Bonus Pack 59¢

SCOTT FAMILY NAPKINS
pkg. of 60 37¢

NALLEYS SALAD
Bean, Potato, Macaroni, German Potato 15-oz. tin 55¢

BETTY CROCKER SNACKIN' CAKE
Many flavours 14 oz. 75¢

MISS MEW CAT FOOD 5 6-oz. tins 1.00

HEINZ BABY FOOD
Strained, reg. 4½ oz. 6 FOR 1.00

TIDE DETERGENT 10-lb. Family Size 4.69

CERTO
LIQUID 6-oz. 49¢
CRYSTALS 2 oz. 2 for 49¢

Can Quake Spur Output?

HONG KONG (WP) — In their constant search for ways to motivate workers without raising wages, China's leaders have begun to make use of the nation-wide concern over the great July 28 earthquake.

Official news dispatches in the last few days have particularly stressed the need for greater effort in the steel and coal industry, one of China's most-troubled enterprises and the one probably most affected by heavy earthquake damage to the coal-mining centre of Tangshan.

"Produce more coal in support of the quake-stricken area," is a new slogan raised by strip-mining workers in the Manchurian province of Liaoning, according to the New China News Agency.

Another Chinese agency dispatch from Shanghai said workers there had won "remarkable successes in grasping revolution and promoting production so as to make up for the loss in the stricken area." Workers at the Shanghai No. 5 iron and steel plant, the dispatch said, were putting in long hours to switch production to grades of steel that had been turned out at Tangshan.

To further the new campaign, the Chinese media have focussed attention on efforts to resume production in Tangshan itself. A lengthy report monitored here late Sunday says "all but a few of the 10,000 night shift miners working in the Kailuan mines (in and about Tangshan) successfully got out of the pits within a few hours after the quake."

"After several days of hard work," the report said, power supply has been restored in all the eight collieries under Kailuan. Drainage has begun in the Machiakou, Luchiato and Linshi collieries. Production has been resumed in some of the pits of the Machiakou colliery, and the first post-quake load of coal has been lifted out of the No. 3 pit.

The official reports make no effort to detail the extent of damage to Tangshan's coal and steel production facilities. The north China city, 100 miles east of Peking, is thought by analysts here to be China's single most productive source of the coking coal needed for steel production.

Even before the massive earthquake, which centred very close to Tangshan, China's steel industry appeared to be growing slower than other sectors of the economy.

The new official dispatches show Peking's concern how this new setback will affect output.

Just how to recover from the earthquake's effects poses a major challenge for new Premier Hua Kuo-feng, Hua, who has toured the quake area, was a relatively obscure member of the Peking hierarchy until he was picked as an apparent compromise choice for the premiership during an intense political struggle after the Jan. 8 death of Premier Chou En-lai.

One of his key challenges has been how to motivate workers, who have had no significant pay raises in the last 20 years even while their productivity has increased greatly.

Up to now, the Chinese media has urged workers to pull harder in order to show up "capitalist roaders" who argue that China must rely on foreign imports to make progress. Now they have added the need to fight off the effects of the earthquake.

Woolco
OUR SPECIAL LOW Prices continue on
WALLPAPER & PAINT

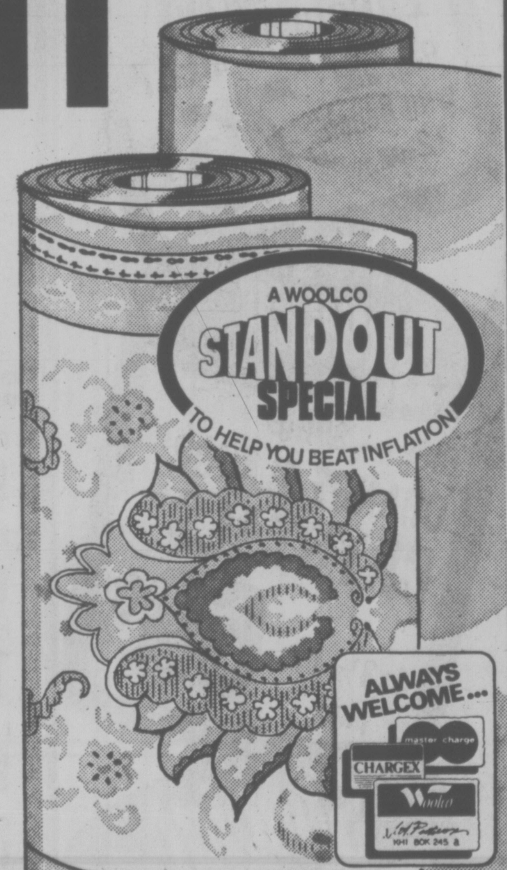

A WOOLCO STANDOUT SPECIAL TO HELP YOU BEAT INFLATION

SAVE $2 per bolt
On Pre-pasted — Washable European Wallpaper
Exciting patterns now in stock! Sold in 10-metre (approx. 11-yd.)x20" bolts. Each bolt covers 55.4 sq. ft.
Reg. Woolco price: 7.77 bolt
Woolco Sale Price: 5.77 bolt

SAVE 3.49 per bolt
On Heavily-Embossed European Wallpaper
Pre-pasted, Vinyl-coated, scrubbable. New 3-D look! Bolt: 10-metre (approx. 11 yards x 20") covers 55.4 sq. ft.
Reg. Woolco price 10.98 bolt
Woolco Sale Price: 7.49 bolt

ALWAYS WELCOME... master charge CHARGEX

Prices Effective 'Til August 24, Or While Quantities Last.

SAVE 5.50 per gallon
On 'Venus One Coat' Paints
Rich, smooth, full-bodied: one coat will do most jobs! Choice of Interior Latex or Semi-Gloss Enamel. Selection of Off-Whites and Pastel colours.
Reg. Woolco price: 14.47 gallon
Woolco Sale Price: 8.97 gallon

SAVE .50 to 2.50 per gallon
'TPV' Paints and Stains
Stock up now and save! Paints in White only. Stain in Redwood, Cedar and Walnut colours.

Reg. Woolco prices:	
Interior Latex	5.99 gallon
Semi-Gloss Enamel	6.99 gallon
Exterior Latex	7.99 gallon
Alkyd House Paint	7.99 gallon
Alkyd Woodstain	6.99 gallon

Woolco Sale Prices:
Paints: gallon 5.49
Alkyd Stain 4.97 gallon

SAVE 3.02 to 4.01 per gallon
Paint and Stain Clearance
End-of-season specials! You can even stock up for next year! 'Resolac' Exterior Latex in White. 'Treispar' Alkyd Woodstain in Redwood, Cedar, Mahogany and Walnut colours.
Reg. Woolco Prices:
'Resolac' 8.99 gallon
'Treispar' 9.98 gallon
YOUR CHOICE: Woolco Sale Price: 5.97 gallon

Woolco DEPARTMENT STORES
A DIVISION OF F.W. WOOLWORTH CO. LTD.
Town and Country Shopping Centre
Douglas Street and Saanich
Personal Shopping only, please!
Store Hours: Monday to Saturday 10 a.m. to 10 p.m.
ALWAYS WELCOME master charge CHARGEX

for back-to-school buys
discover
Woolco

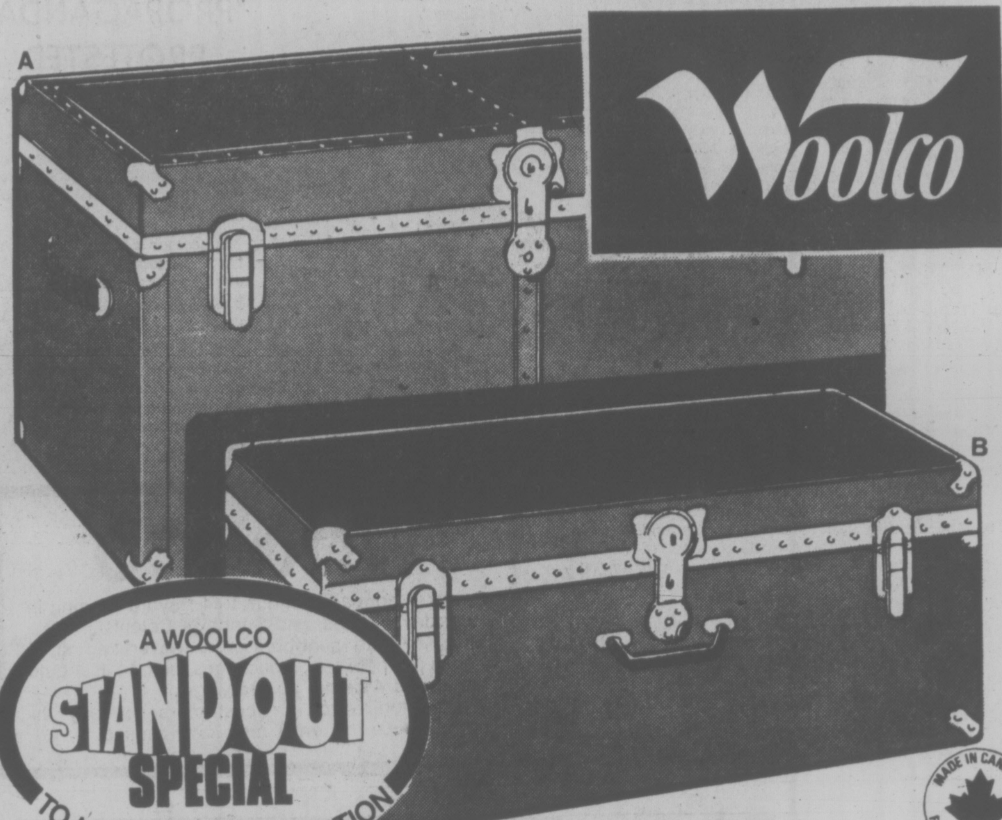

A WOOLCO STANDOUT SPECIAL TO HELP YOU BEAT INFLATION
MADE IN CANADA FABRIQUÉ AU CANADA

Save $7
On Multi-Purpose Trunks!
Once again you get savings to give your budget that most welcome boost!
A. 36"x20"x20" dress trunk has an inside tray. Its Metal-covered exterior stands up to rough handling, making it ideal for both travel and home. Blue colour.
B. 36"x16"x12" camp and school trunk, with its inside tray, is Vinyl-covered and rugged. Holds everything from camp attire to school stationery. Blue colour.

A. 36"x20"x20" trunk
Reg. Woolco Price 31.95 each
Woolco Sale Price: 24.95 each

B. 36"x16"x12" trunk
Reg. Woolco Price: 29.87
Woolco Sale Price: 22.87 each

Prices Effective Wed., Aug. 11 'til Sat., August 14, Or While Quantities Last.

ALWAYS WELCOME... master charge CHARGEX Woolco

Brentwood 5-Pc. Luggage Set
Buy by the piece for individual requirements, or buy the whole Vinyl set for family travelling. There's a Nylon zipper on every case and all locks have cast keys. The 22" and 26" cases have a hanger in each and the tote bag an adjustable strap. Colours: Cocoa Brown, London Tan, Bittersweet Orange, Mediterranean Blue.

16" tote bag each 15.99
22" weekend case (with hanger) each 21.99
24" Pullman case each 24.99
26" suiter (with hanger) each 28.99
28" Pullman case each 31.99

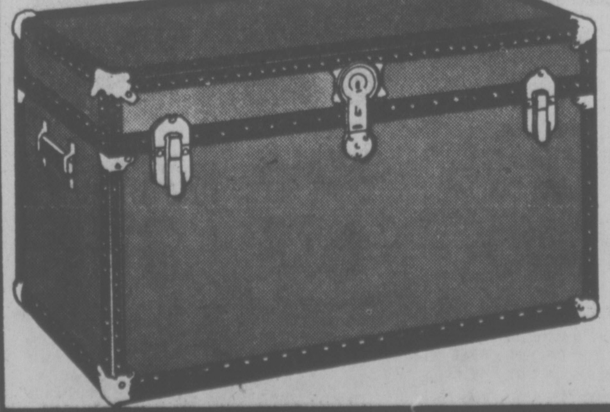

36"x20"x20" Dress Trunks
No. 655: strong and sturdy, these Vinyl-covered trunks have an inside tray for organizing stored items. Just right for back-to-school or home! Colours: Sand, Blue. No. 8006: Woodgrain finish.
45.86 each

Woolco DEPARTMENT STORES
A DIVISION OF F.W. WOOLWORTH CO. LTD.
Town and Country Shopping Centre
Douglas Street and Saanich
Personal Shopping only, please!
Store Hours: Monday to Saturday 10 a.m. to 10 p.m.
ALWAYS WELCOME master charge CHARGEX

Free Press Exposes Gov't

By BRUCE HANDLER
Washington Post

RIO DE JANEIRO — Brazil's leading newspaper has published a detailed expose of government officials spending taxpayers' money on personal luxuries.

As the widely respected O Estado Sao Paulo said of its own articles: "The facts were not new in themselves. What was new was that it was possible to make them public."

Until last year, O Estado had federal police censors in its newsroom screening articles before they went to press.

President Ernesto Geisel, a retired army general who says he wants a "slow but gradual" return to democratic rule, recently ordered relaxation of censorship. The press is starting to take advantage of the oppourtunity.

The three-day series of O Estado included the following allegations, none of which the government has denied:

—Officials of government ministries and government-linked agencies routinely use government-paid cars — and even airplanes — for personal trips ranging from weekend journeys of hundreds of miles to trivial errands such as taking their wives to the hairdresser.

—These "super-officials" throw round after round of lavish parties at the government's expense — with entertainment including movies which are censored for the population at large, such as "Last Tango in Paris" and "Z."

—Labor Minister Arnaldo Prieto has 28 maids, butlers and household servants in his official residence in Brasilia and for special parties he has fresh beef flown in from 1,200 miles away and charges it to the government.

—An official of the Federal District Phone Company used state funds to buy an electric yogurt maker for his home.

—The wife of the head of the Federal Land Reform and Colonization Institute didn't like the government-paid apartment assigned to her husband, so they rented a better one and charged both to the government.

—The door latch broke on the refrigerator in the apartment of a government bank official. The official's wife ordered the whole refrigerator thrown out and a new one purchased and charged to the government.

Embracing a wider theme, O Estado chronicled the proliferation of Brazil's federal bureaucracy after the Second World War, reporting that there now are nearly 250 federal agencies, boards, institutes, foundations and quasi-governmental corporations.

The "super-officials" who work for this bureaucracy generally live high off the hog, the paper said, and are becoming a parallel power in Brazil, especially in view of the fact that the military, which has been in power since 1964, does not let the Congress exercise any real voice in the government.

O Estado calculated that a typical "superofficial" can increase his already high salary by $70,000 a year, thanks to fringe benefits sucs as government-paid cars, rent, travel, entertainment, household upkeep, personal services and even credit cards at Brasilia shops and supermarkets. The average citizen's annual income is less than $800.

The paper also reported that President Geisel, who is known for his austere personal life style, has tried to curb spending excesses but the privileges "exceed the imagination — and also any type of control."

Legislation is inadequate for monitoring high-level bureaucratic spending, O Estado said. Even in government-linked agencies which are required to submit their books for public audit, officials hide thousands of dollars of personal spending in categories such as "miscellaneous expenses," it said.

Civil service chief Col. Darcy Siqueira, commenting on the newspaper expose, said officials' personal spending will be controlled "from now on." But he added: "There is not going to be any witch hunt."

In a related development, Geisel used his dictatorial powers to fire a congressman linked to misuse of government funds in a state electric power company. The president apparently had been investigating the electricity company situation for some time, and his action was not a direct result of the newspaper expose on spending abuses.

for back-to-school buys

discover Woolco

SAVE $15.96 ON SCIENTIFIC CALCULATOR

Answers come fast and easy with this fully featured rechargeable, advanced scientific calculator. Functions: 14 character display — 10 digit mantessa, 2 digit exponent, 2 signs scientific notation, algebraic logic with 2 level paranthesis, full addressable memory, auto calculation of sine, cosine, tangent, arc sine, arc tangent, common and natural logs, E to a power, 10 to a power, reciprocals, squares, roots, and powers. Plus many more features such as degree/radions switch display cut-off. Comes with charger.

Reg. Woolco Price: Complete 59.95 Woolco Sale Price:

43.99 Complete

Prices Effective Wed. Aug. 11th 'til Saturday Aug. 14th or while quantities last.

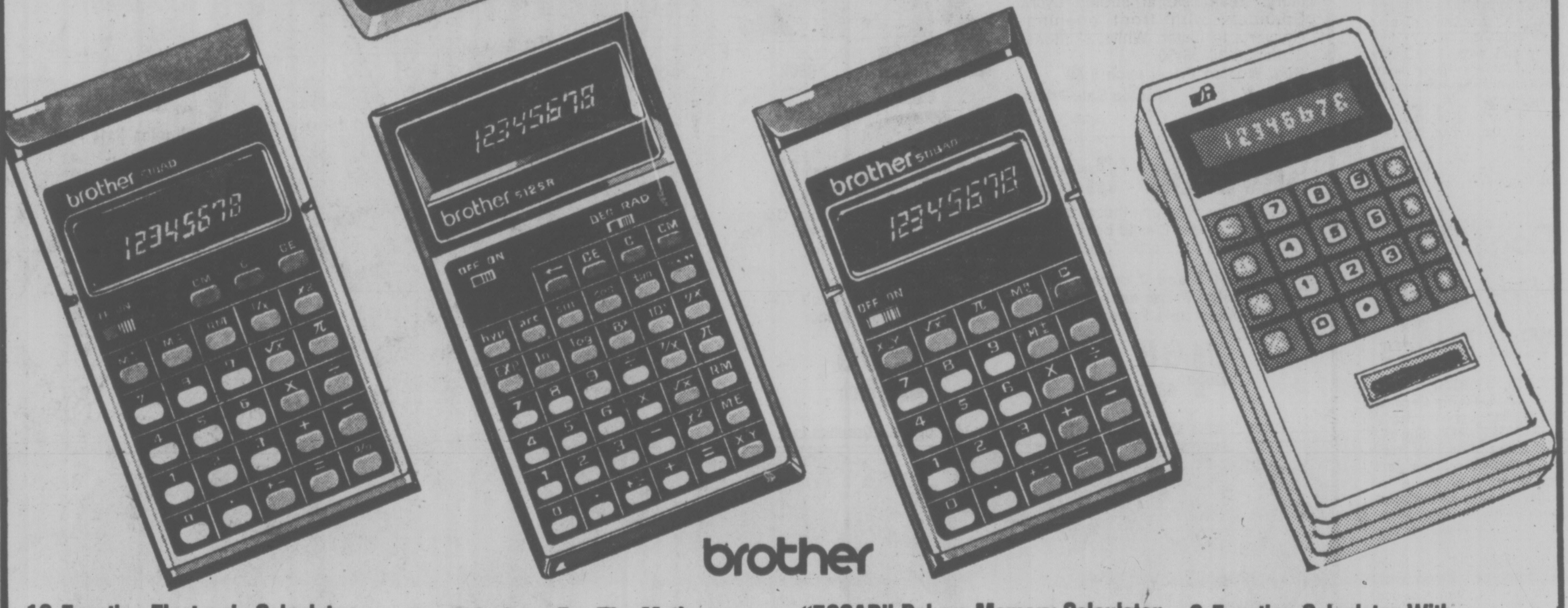

12-Function Electronic Calculator With "Time-Out" Display Feature

Features 12 functions for home, school or office. "Time-out" increases battery life. Complete with case and battery

26.87 Complete

Pro Calculator For The Math Student or Any Engineering Need

Added features include: exponential display and independent keys. Complete with case and battery.

47.87 Complete

"508AD" Deluxe Memory Calculator For School-Home or Office

Features: Independent memory, square root, Pi, register exchange, constant, clear key and entry and more. Case and battery.

23.87 Complete

8-Function Calculator With Easy-to-Read Fluorescent Display

The "unitrex" is great for the high school student no matter what his course. Complete with battery and case.

9.95 Complete

Full-Size "Charger 11" All-Steel Bantamweight Portable Typwriter

84 keys to clear communication. Features: instant margins, jam release key, touch control plus more. 10 yr. guarantee on parts, 1 yr. free labour. Complete with case.

68.87 Complete

Compact "Electra II" Fully Electric 84-Character Portable Typewriter

You can't beat an electric for fast, clean, crisp work. Features: back and power space, repeat, underline and dot keys. 12" carriage. Carrying bag included.

158.87 Complete

Carry-Out Foods

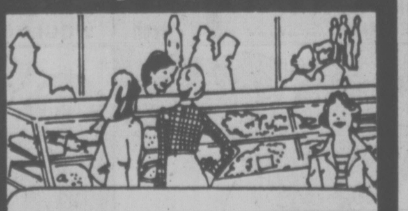

Turkey Roll

Delicious all white turkey roll, a tasty treat for picnics, salads, parties.

2.49 lb.

Red Grille Feature

Steak Sandwich Platter

Delicious steak sandwich, grilled with onions, served on a french bun. Complete with lettuce, tomatoes, golden brown french fries.

1.39 Complete

Woolco DEPARTMENT STORES
A DIVISION OF F.W. WOOLWORTH CO. LTD.

Town and Country Shopping Centre
Douglas Street and Saanich

Personal Shopping only, please!
Store Hours: Monday to Saturday
10 a.m. to 10 p.m.

ALWAYS WELCOME
master charge
CHARGEX
Woolco

DARWIN RISES AGAIN

DARWIN (Reuter) — At a government cost of about $1.26 million Canadian a week, the new city of cyclone-devastated Darwin is rising, phoenix-like, from bulldozed in ruins.

At least four houses are completed every day in a two-year program covering Darwin's residential suburb. The record is 41 new homes completed in a week.

When Cyclone Tracy swept in with tropical fury from the Timor Sea on Christmas Day, 1974, Darwin's population was about 45,000. Ten days later it was only 11,000, after the evacuation of 34,000 people in Australia's biggest airlift.

Winds of up to 160 miles an hour had flattened most of Darwin's 9,000 suburban homes.

The cyclone killed 49 people, including 12 who disappeared in small boats that were tossed about like matchboxes on a surging sea.

The population now is back to 45,000 and statisticians say it will rise to 63,000 by 1980.

The Federal Government took over the gigantic task of reconstruction. Research by a reconstruction commission showed that the city — named after Britain's 19th-century scientist Charles Darwin — had been "blown away" four times during the last century.

Australian experts claim their research helped develop methods of "cyclone-proofing" far ahead of anything used in the tornado and hurricane areas of the United States.

They have developed the world's first fully engineered urban house, using aspects of design previously limited to high-rise city buildings.

"What hurricane Tracy did was to force a complete re-think in methods of home building," said one building expert.

"Once the objective was, of course, to hold the roof up. Now, our primary concern is to hold the roofs of these houses down.

"What we do now is hold these new homes down in a 'chain' method," said a reconstruction spokesman.

"To put it simply, the roof is secured to the walls, walls to floor, floor to piers and piers to ground."

Now, with hundreds of new houses finished every few months and repairs to badly damaged homes being completed, a new mood has taken over in Darwin.

New suburbs have sprung up around the expanding city centre and, says one long-term resident, "Darwin never had it so good."

Dogs Play Hide-Seek With Drugs

MOUNT FOREST, Ont. (CP) — A 95-pound Germon shepherd dog tipped over a chair, sniffed and gingerly slipped a bag of hashish from under a leather seat as part of a hide-and-seek game he was playing with a provincial police officer in this town, about 40 miles north of Kitchener.

At the urging of Constable Glen O'Rourke, Baron was playing the drug game as one part of a refresher course given every two months to the force's 12 tracker dogs.

Cpl. Albert Boley, in charge of the dogs, said the animals are given refresher courses because they are forgetful.

"A dog is like a car," Cpl. Boley said. "It continues to run but not always at its best. So you take it in once in a while for a tune-up."

All the training—drug sniffing, obedience, tracking—is done as a game. So far, the dogs are trained only for marijuana and hashish but police are considering teaching them to sniff cocaine and speed.

Another dog, Keeba, joined the hide-and-seek game and easily found bags of marijuana hidden under ashtrays and inside wall heating units.

Although Keeba is an aggressive dog, his owner says anyone can pet him if granted permission and at home his eight-year-old romps with the dog like a pet.

Cpl. Boley stressed that the dogs are trained to be aggressive, but not vicious.

"A vicious dog isn't reliable," he explained. "You don't know what he's going to do."

The policemen could recall only three times in the past 10 years that the tracker dogs had been used aggressively.

Cloud Two, a hall-of-fame winner, was shot at North Bay, Ont., last summer during the search for convicted murderer Donald Kelly. Another dog carried out a rifle after he was sent into a house for some armed men. A third subdued armed men in a swamp near Huntsville, Ont.

Cpl. Boley says the dogs are used about 700 times a year, usually to look for missing persons, mainly fugitives and children.

Voter Apathy Exploited

BOGOTA (Reuter) — Colombia's imperfect brand of democracy is being buffeted on all sides by forces ranging from Marxist guerrillas to gangsters.

Guerrillas are increasingly active in mountain and jungle areas north and southwest of Bogota. Newspaper men who know these areas say the leftists control several small towns, either by influence or physical presence.

Meanwhile, gangsters defending lucrative drug and emerald-smuggling rackets wage an undercover but perhaps even more dangerous campaign; they were busy behind the scenes during local elections in April, running candidates in town councils and provincial legislatures.

Of the 10 million registered voters in those elections, only 22 per cent bothered to cast their ballots.

Such apathy is exploited by the gangsters as well as some traditional politicians.

Given the low turnout in the April elections, manipulation of some results by threats or payment would not have been difficult.

The turnout becomes more significant when it is projected downward to suggest the number of people participating in an election in the sort of small town which interests the gangsters, a town in a diamond-producing or coastal area or one which is close to an obscure air-striip.

The left-wing guerrillas bear part of the responsibility for the small voter turnout. They and their supporters urged a boycott as a sign of contempt for the system, under which the traditional parties have helped one another to power and have a constitutional agreement under which they share non-elective posts.

Manuel Bayona, a physician who is president of the National Opposition Union, an alliance of Moscow-line Communists and dissident left-wing elements, sees a kind of victory in the high abstention rate.

He says his movement has no connection with the guerrillas.

"Ours is a legal, democratic organization," he said in an interview. "We believe in the electoral way to power. But we do not condemn the guerrillas."

He said the various groups, in towns and in the countryside, can be traced directly back to the liberal-conservative civil war of the 1950s, when hundreds of armed bands roamed the country.

But they have changed since those days, becoming more Marxist oriented and ideologically defined, whether they be admirers of Fidel Castro, Moscow-line communism, or Chairman Mao, Dr. Bayona said.

"Nobody kills for the liberals or the conservatives these days. The country is becoming polarized on class lines."

Nobody seriously expects the guerrillas to try to come marching down from the mountains in the near future. Not even the guerrillas want another civil war; the last one took an estimated 300,000 lives.

But in the southern city of Cali, a well-innformed journalist said guerrilla columns roam freely in three neighboring departments and that their urban infrastructure is extremely well-organized.

Another journalist, Hernan Unas of the Bogota daily El Espectador, reported:

"The guerrilla domain has been expanding slowly but progressively in urban centres and the countryside to reach the situation in which various municipalities are directly under the control of exremist elements.

"For many years the army has been clamoring for some indication of social progress in these areas, always with negative results. Some time ago military engineers sent out men to build roads, bridges and schools, but the work had to be suspended because funds were withdrawn."

At least 15 people—security forces, guerrillas and innocents caught in crossfire — have been killed in rural guerrilla actions during the last month.

Some guerrilla units are armed with weapons more advanced than those used by the Colombian army, military sources say.

Funds for arms purchases come from the now traditional Latin-American guerrilla tactics of bank robberies and kidnappings for ransom. Eric Leupin, honorary Dutch consul in Cali, has been held for 15 months.

The kidnapping business took a grim new turn earlier this year wih the first murder of a victim, trade union boss Jose Mercado, after the government of Liberal President Alfonso Lopez Michelsen refused to meet his captors' demands.

Bayona talks of the need for massive mobilization to defend revolutionary gains. Colombian leftists, he said, remember what happened in Chile.

for back-to-school buys discover

A WOOLCO STANDOUT SPECIAL TO HELP YOU BEAT INFLATION

Woolco

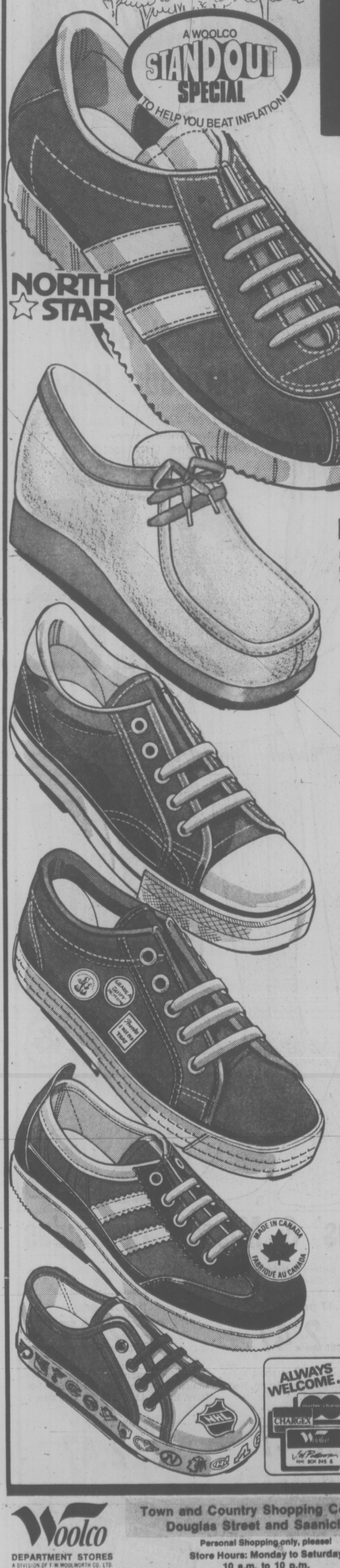

Men's Suede Leather 'NORTH STARS'

Comfortable cushion heel and arch support. Navy suede with yellow stripes.

Sizes: 7-11.

$15 pair

Prices Effective Wed., Aug. 11th 'til Sat., Aug. 13th or While Quantities Last.

Ladies' Suede Casuals

Ease your feet into a pair of Moccasin toe styled suede casuals. Non-slip sole and wedge heel. Sizes: 6-9.

8.22 pair

Boys' Basketball Oxfords With Nylon Uppers

Cotton canvas backed skinfit lining with half Vinyl ankle padding and heel patch. Rubber suction sole. Blue. Even sizes 1-6.

5.88 pair

Arch Supporting Blue Denim Oxfords For Boys

Feature: Cotton denim uppers, Blue Nylon ankle padding and rubber sole. Even sizes: 1-6.

5.97 pair

Children's Sports Shoe With Tough Moulded Sole

Design entails Nylon uppers with two white stripes, 5 eyelet lace-up. In brown or blue. Sizes: 11-13.

8.97 pair

Children's Street Hockey Shoe with Sturdy Crepe Sole

Blue Nylon quarters with White Cotton Canvas eyelet facing and tongue. Blue binding. Rubber toe cap. Even sizes: 5-12.

3.97 pair

ALWAYS WELCOME... master charge CHARGEX Woolco

Woolco DEPARTMENT STORES A DIVISION OF F.W. WOOLWORTH CO. LTD.

Town and Country Shopping Centre
Douglas Street and Saanich

Personal Shopping only, please!
Store Hours: Monday to Saturday
10 a.m. to 10 p.m.

ALWAYS WELCOME master charge CHARGEX Woolco

Woolco

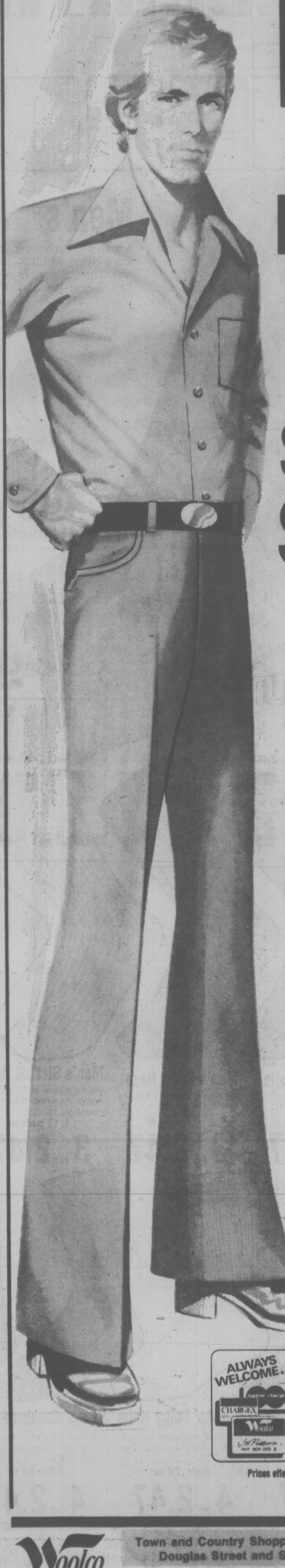

MEN'S SHIRT AND SLACK SALE

A WOOLCO STANDOUT SPECIAL TO HELP YOU BEAT INFLATION

SAVE $3 On Men's Basic Sport Shirts

Meet the Money Savers! Long-Sleeve Sport Shirts for men — on our exclusive "Paulo Conti" label. Made from a delicate blend of Polyester and Cotton to keep you feeling cool . . . looking great! Double-stitch styling with 2 chest pockets. In a colourful assortment of solid shades. "Paulo Conti." The look that's in . . . at a price that's out of this world! S-M-L-XL.

Reg. Woolco Price: each $10

Woolco Sale Price:

each $7

SAVE 4.95 On Our Men's Dress Slacks

It's a Sale no man can afford to miss! Our "401 Collection" Dress Slacks — expertly tailored in an easy-care blend of Dacron Polyester. Smartly styled with all-round gripper waistband, 2 front scoop pockets, 2 back inset pockets and flared bottoms. Available in a tremendous selection of popular Fall shades: Brown, Navy, Camel, Blue, Rust, Green, Black, Grey. Better stock up now! Even waist sizes: 30-44.

Reg. Woolco Price: 17.95 pair

Woolco Sale Price:

pair $13

ALWAYS WELCOME... master charge CHARGEX Woolco

Prices effective Wed., Aug. 11 'til Sat., Aug. 14 or while quantities last.

Woolco DEPARTMENT STORES A DIVISION OF F.W. WOOLWORTH CO. LTD.

Town and Country Shopping Centre
Douglas Street and Saanich

Personal Shopping only, please!
Store Hours: Monday to Saturday
10 a.m. to 10 p.m.

ALWAYS WELCOME master charge CHARGEX Woolco

Victoria Times
WEDNESDAY, AUGUST 11, 1976 41
FOURTH SECTION

Scientists Confused By 'Life' on Mars

By THOMAS O'TOOLE
Washington Post

PASADENA, Calif. — What scientists see in the soil of Mars may be a life form unique to Mars as well as an exotic chemistry that has nothing to do with life.

That was a hesitant and tentative conclusion reached Tuesday by a panel of Viking scientists at the Jet Propulsion Laboratory, where the Viking mission to Mars is directed. None of the six scientists on the panel would say they had found life and none would say they had not found life, sounding as confused and bewildered by the red sands of Mars as the newsmen and women gathered today to listen to their conclusions.

"It is entirely possible that we see a very active chemistry and that buried in that chemistry there is also biology," said Dr. Harold Klein of California's Ames Research Center and the leader of hte Viking team looking for Martian life. "The biology could be there in spite of the chemistry or because of it.

So mystified was one Viking scientists by the sands of Mars that he said he would no longer volunteer to eat a sample as he had six months ago before the Viking spacecraft ever landed on Mars.

"I don't want a sore mouth and I certainly don't want to turn to a yellow liquid," said Dr. Leslie Orgel of the Salk Institute and one of seven biologists on the Viking science team. "I don't know what it is up there, but at the very least it's the kind of active soil that might be very painful and unpleasant to taste."

Martian soil samples have been distributed to three instruments on the Viking spacecraft, all three of which are built to look for signs of life. One instrument measures the carbon dioxide and monoxide exhausted by organisms growing by photosynthesis, another measures the carbon dioxide exhaled by metabolizing organisms, and the third measures the oxygen released by organisms as they metabolize.

All three instruments have witnessed a busy Martian soil. The oxygen detector found 15 times as much oxygen as it would have found had the Martian soil been bland and sterile, the other two instruments measured at least six times the gas release they would have seen in a sterile soil.

The Viking biologists have treated their results with the most conservative caution, sounding like people groping for an explanation that does not involve life.

The biologists have said that a soil rich in peroxides and superoxides that was also worked on by the sun's intense ultraviolet light could trigger two of the three gas released experiments. But so unsure are the biologists of this explanation that they have begaun experiments at no fewer than three laboratories to see if they can duplicate them.

They have no explanation for the third gas release, which chemically is the opposite of the others which work by oxidation. How can oxidation and its opposite (reduction) be taking place in the same soil at the same time?

"It doen't take a bizarre chemistry but it takes a very fancy chemistry to explain this," the Salk Institute's Dr. Orgel said. "The soil is on Mars is very active, unlike anything we've seen on earth and possibly unique to Mars.

If the soil contains living things, said Dr. Norman H. Horowitz of the California Institute of Technology, then they are almost surely unlike any earth organisms. He said the organisms on Mars would have long ago grown accustomed to resisting the intense ultraviolet rays of the sun, freezing carbon dioxide and living without water.

The ultimate telephone extension.

Put yourself in the driver's seat.
With a car telephone.
Then forget about missing important calls.
Or finding a telephone to make one.
You can even make and receive long distance calls from just about anywhere with our13 channel car telephone.
For more details, give us a call at 388-8911.
We'll steer you in the right direction.
B.C.TEL

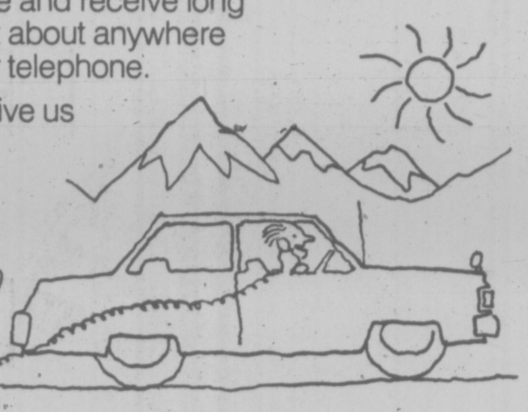

SHERWIN WILLIAMS 10% to 50% OFF
Red Tag, Pre-inventory
CLEARANCE SALE

Supreme Wood Stains Solid Color — Walnut and Redwood Int. and Ex. Latex White. Gals. Only SALE $5.49
Carpet Sweepers — Amanda 701 NOW SALE $11.75
Shurline Edgers SALE $1.09 ea.
Refills SALE .75 ea.
Tempo Roller Kits 7½" — REGULAR PRICE $2.97 SALE $1.98
Refills SALE .89
S.W. Int. Latex — Gals. Only SALE $6.95
Kem Krete Stucco Paint, White — Gals. Only SALE $9.85
Dap Latex Caulk — REGULAR PRICE $2.10 per cartridge SALE $1.49
Richard Wall Scraper — 4" flexible SALE $2.25
5" flexible SALE $2.90
Plastic Drop Sheets — 8' and 12' SALE 98¢
S.W.P. Ext. Gloss Paint — White and Reg. Colors REGULAR PRICE $19.68 SALE $12.89 Gal. * SALE $3.95 Qt. *
A-100 Latex Flat Ext. Paint — White and colors. REGULAR $18.87 SALE $11.99 Gal. SALE $3.65 Qt.
Aluminum Step Ladders 5' SALE $13.95
6' SALE $16.95
Mirror Tiles Designer Series — Gold Vein. REGULAR PRICE $17.95 per box SALE $12.95 per box
Trewax Vinyl Floor Finish — 46 oz. REGULAR PRICE $4.87. SALE $2.67

Discontinued Wallpaper
Waldec Vinyl — REGULAR PRICE $4.99 dbl. roll. SALE $2.95 dbl. roll
Millbrick — REGULAR PRICE $8.95 per ctn. SALE $7.79 per ctn.
Area Carpets 9'x12' — Nylon shag. SALE $94.95
nylon loop $89.95

Cans may be underfilled to allow for tinting. See label for net contents.
LOOK FOR OTHER RED TAGS FOR SPECIAL VALUES
WE MAKE YOU FEEL RIGHT AT HOME
The Sherwin-Williams Company of Canada Limited
USE YOUR CREDIT! CHARGEX
ALSO CONVENIENT B OF M FINANCE PLAN FOR FLOORCOVERINGS
SHERWIN-WILLIAMS
1803 COOK ST. - VICTORIA - TEL: 384-3013
SHOP EARLY-SUPPLIES ARE LIMITED...SO HURRY!

Western FOOD
772 Goldstream Ave., Langford
AT WESTBROOK SHOPPING CENTRE
PRICES EFFECTIVE AUG. 11, 12, 13, 14
OPEN WEEKDAYS 9-9, SAT. and SUN. 9-6
We reserve the right to limit quantities

THOMPSON SEEDLESS GRAPES lb. 37¢
LOCAL B.C. GROWN No. 1. LARGE CELERY bunch 25¢
GRADE "A" BONELESS ROUND STEAK lb. 1.39
GOVERNMENT INSPECTED PORK CHOPS lb. 1.39
CHASE & SANBORN or BLUE RIBBON COFFEE 1-lb. Bag 1.89
AYLMERS KETCHUP 2 11-oz. Bottles 79¢
ROVER 26-oz. KING SIZE DOG FOOD 3 FOR 89¢
PALM MARGARINE 3 lbs. 1.19
4 LITRE PLASTIC PAIL Asst. Flavours BIG DIPPER ICE CREAM 2.59
WATCH FOR OUR IN-STORE SPECIALS EVERY DAY

WHEN

I PLACE A CLASSIFIED AD
WITH VICTORIA'S
DAILY NEWSPAPERS...
386-2121

MONDAY THROUGH SATURDAY, 8am to 6pm

WHO READS IT?

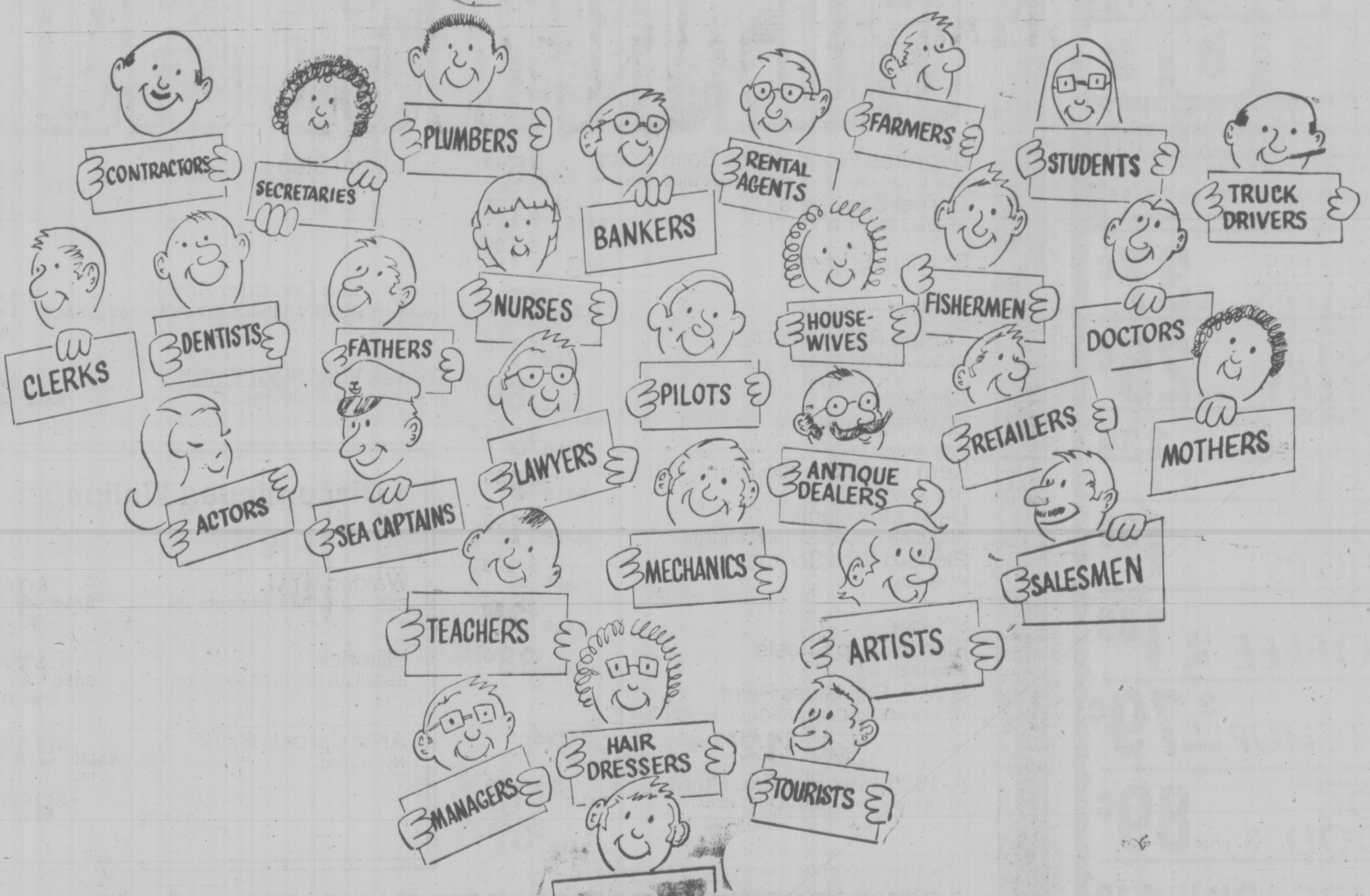

(AND EVERY ONE OF US IS INTERESTED IN PURCHASING WHAT YOU ADVERTISE!)

Driving in Rhodesia Hard on Nerves

By BRIAN TIMMS

BEITBRIDGE, Rhodesia (Reuter) — With a covering escort of armed police, convoys of motorists make daily dashes for safety along the guerrilla-hit road linking Rhodesia with South Africa.

Three South African tourists on motorcycles were shot dead along the road on Easter Sunday by guerrillas attempting to topple Rhodesia's white-minority government.

The tense section stretches 186 miles from the Rhodesian town of Fort Victoria to Beitbridge, which straddles the Limpopo River to South Africa.

"Keep a reasonable distance between cars and if anything happens keep going," says a police reservist briefing drivers.

There are mostly whites in the cars lining up for the twice daily runs in each direction between Fort Victria and the bridge.

Drivers do not have to join the 8:30 a.m. and noon convoys from Fort Victoria just south of the town.

Some decide to go it alone and are checked through a police barricade before hurtling south through the African bush.

"Frankly I'm not sure whether I would use the convoy," says a reservist who estimates he has covered 5,000 miles up and down the road in two weeks.

But most people play safe, because from time to time there are reminders that the area still contains guerrillas who have infiltrated Rhodesia's eastern border with Mozambique.

A band of guerrillas recently abducted a white electrician, 46-year-old Joao Albasini Stroebel, who was working on remote farm power lines near the road.

Led by police poking machine guns over the edge of open trucks, about 80 vehicles take part in the early-morning run.

There are more police vehicles in the middle and rear of the column, which stretches over about five miles and speeds along at about 70 miles an hour.

"Off we go. Just 15 minutes in the Lion and Elephant, and then back on the road," says a policeman, moving along the line of revving motorists.

The Lion and Elephant is a motel whose thatched chalets were once thronged with people taking an overnight break.

Not many sleep there now. And between gulps in the bar, some of the talk is on the guerrilla war.

Someone tells a story of a white woman motorist who gave a black woman a lift on a road to Salisbury, the Rhodesian capital.

They had gone a few miles when the motorist, noticing the woman was wearing military boots, faked a punctured tire and swerved to a halt, asking the passenger to get out and look.

She then drove off, leaving the hitch-hiker by the side of the road. Police opened the passenger's suitcase, left in the car, and found a Russian-made Sten gun inside, according to the story.

"The woman had given a lift to a terrorist dressed as a woman," the storyteller says.

There is no way of checking the story.

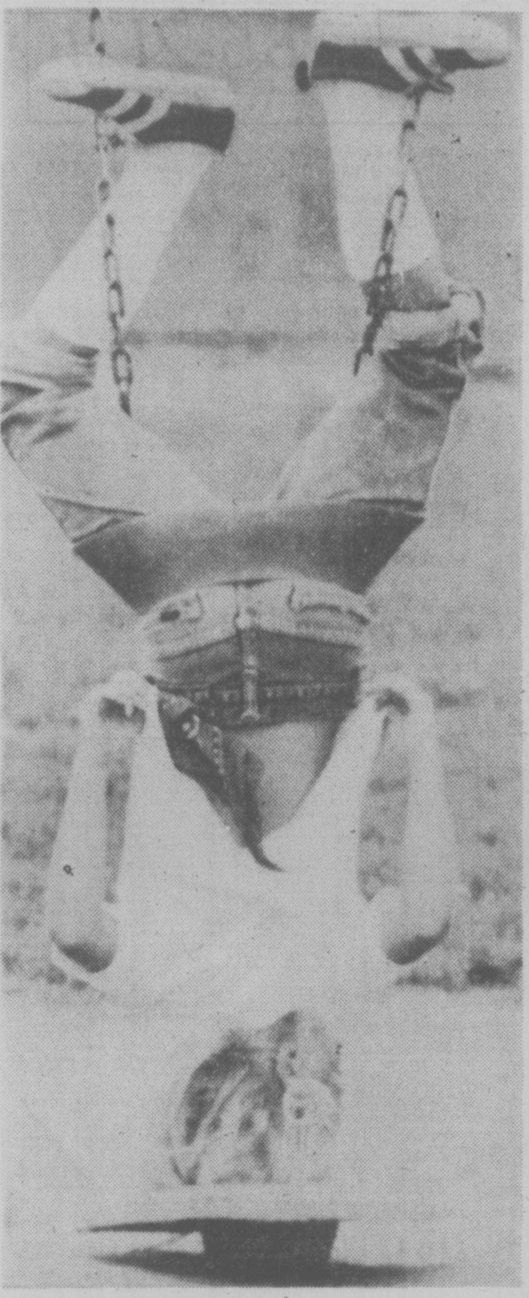

THERE'S PROBLEMS to dressing as a hillbilly, as eight-year-old Lisa Sundin discovered when she took time out from a Hillbilly Parade in Hamilton to show off on the swings.

Sewage Killing Riviera Tourism

By MARTIN LEEBURN

PARIS (Reuter) — The Mediterranean is the most popular holiday lake in the world, but it may not stay that way for long.

The 100 million tourists who flock there each year will find their favorite playground more uninviting and in some areas downright dangerous as unbridled pollution builds up in the sea and air.

The region's coastal population of 100 million doubles each summer with the tourist invasion and the resident population is expected to reach 200 million by the year 2000. that means more human sewage and industrial waste being dumped in the sea, killing marine life and ruining once beautiful beaches.

In an attempt to save the area for future generations and clear up the damage already done, the United Nations Environment Program (UNEP) is trying to co-ordinate anti-pollution action by the sea's 18 coastal states.

A major conference in Barcelona in February set the scene for UNEP's efforts and the body has just held a meeting of experts here to find out what needs to be done, and more importantly, what can be done.

A representative from the World Health Organization (WHO) told the meeting that cases of typhoid and similar intestinal diseases were increasing each year round the shore of the Mediterranean.

"Much of this increase is due to microbiological contamination of the water," said UNEP's regional director for Europe, Peter Thatcher. "Many existing sewage systems are not adequate and others are just not keeping pace with population growth."

"Already in some areas of the Mediterranean certain kinds of fish can no longer be eaten and beaches are unusable for tourists," he said.

UNEP is trying to help governments control pollution with a three-stage "Blue Plan" launched at the Barcelona conference. The first stage will take two years to amass a detailed picture of all kinds of pollution throughout the Mediterranean.

Then UNEP, with the help of other UN agencies and national institutions, will draw up projections of future tolerable levels of pollution and finally try to get governments to enact concrete proposals for solving the problem.

"The whole region is increasingly seen as an entity," Thatcher said. "But it seems clear that very few governments have the ability to integrate their planning."

One of the main aims of the Paris experts' meeting was to discuss co-ordination of separate national industrial development programs, one of the thorniest problems the "Blue Plan" faces.

"There is definitely going to be industrial development in previously untouched parts," said Thatcher. "There is a change in the pattern of importing labor into Europe as the global cost of immigrant labor becomes prohibitive, so industry will tend to go where the manpower is."

UNEP officials see the process of persuading governments to tailor their industrial plans to what the environment can support as inevitably long and difficult.

Another major problem they face is the risk of a major oil spill disaster as tanker traffic through the reopened Suez canal increases. Already 200,000 to 300,000 tons of oil are dumped in the Mediterranean each year, mostly from tankers cleaning their tanks.

"Statistically, we are bound to get an accident sooner or later," Thatcher said. "Recently there was nearly a disaster with a 70,000-ton tanker off Malta. They were lucky."

The London-based Inter-governmental Maritime Consultative Organization (IMCO) is opening a regional emergency centre in Malta this summer to help reduce the damage caused by any eventual oil spill.

But an IMCO convention which obliges states to provide tanker-cleaning facilities in harbors has only been signed by two of the 18 Mediterranean coastal states, and the convention can only be applied to stop dumping within the territorial waters of those two countries.

Dr. Stjepan Keckes, UNEP's program co-ordinator, said there were no scientific grounds for talking of the death of the sea in the coming decades.

"But the coastal zones are already highly polluted and it doesn't help if the middle is clean," Dr. keckes said. "The later we take action the more it costs to clear it up."

Dies in Exile

PERUGIA, Italy (Reuter) — Tullio Cianetti, 77, former minister of corporations in Benito Mussolini's Fascist government, died in exile in Mozambique last week, his family said Sunday. Cianetti went into voluntary exile after being freed from prison by Allied troops at the end of the Second World War.

WAREHOUSE FOOD STORES

• 3475 QUADRA • 47 SONGHEES RD. • 877 GOLDSTREAM Langford • BURNSIDE PLAZA Burnside and Tillicum

LANGFORD AND BURNSIDE PLAZA STORES Open Sundays 10 a.m. to 6 p.m.

OPEN EVERY NIGHT 'TIL 9 SAT. 'TIL 6

PRICES EFFECTIVE AT ALL STORES WED., THURS., FRI., SAT.

We Reserve the Right to Limit Quantities Stock on hand only.

HOTHOUSE TOMATOES No. 1 Small. 4 lbs. 1.00

B.C. APRICOTS It's canning time! New 11 lb. Case 2.79

THOMPSON No. 1 Quality Seedless GRAPES lb. 39¢

Local No. 1 CARROTS 3 lbs. 27¢

CROSS RIB ROAST of BEEF Gr. "A" Grain Fed lb. 98¢

Where the Overhead is low, and you all save dough!

BARON OF BEEF ROAST Boneless, Grade A Grain Fed lb. 1.47

RIB STEAKS OF BEEF Grade A Grain Fed lb. 1.49

B.C. FRESH PICKED PEACHES Red Havens For Eating or Canning PER CASE 5.49

Swift's Premium WIENERS Vacuum Packed lb. 69¢

Direct from Ireland! The real thing.

LEAN IRISH BACON Extra Lean, Sliced, Rindless 1.69 lb.

Green Giant NIBLET CORN 2 12-Oz. Tins 79¢

SUNRYPE PURE APPLE JUICE Blue Label 48-Oz. TIN Limit 2 with $2.00 Order or Over 59¢

PORK CHOPS LEAN From Grain-Fed Porkers! lb. 1.39

BARBECUE BRIQUETTES Large 10-lb. BAG 1.19

Allen's FRUIT DRINKS All Flavors 48-oz. TIN 39¢

STUART HOUSE Heavy Duty Aluminum FOIL 18"x25' Roll 69¢

Minute Maid Frozen PINK LEMONADE 12-Oz. Tin 49¢

ARCTIC POWER Cold Water Detergent GIANT 5-lb. BOX 2.39

HANDY WRAP Gigantic 300-Ft. Roll 1.09

TANG FLAVORED CRYSTALS Orange, Lemonade or Grape Pkg. of 4 79¢

TOP CHOICE BEEF BURGER For Dogs 2 Kgs. 2.49

DOW BATHROOM CLEANER Large 16-Oz. 89¢

Swift's Premium PREM Oblong Tin 79¢

KRAFT THOUSAND ISLAND DRESSING Large 16-Oz. Jar 89¢

KLEENEX FACIAL TISSUE 200's 59¢

DREAM WHIP Topping 4-Oz. Pkg. 2 pkts. 1.18

386-2121
Monday through Saturday
8 a.m. to 6 p.m.

CLASSIFIED ADVERTISING

Vancouver Island's Largest Shopping Centre in Print

386-2121
Monday through Saturday
8 a.m. to 6 p.m.

1 BIRTHS

JEFFREY — A girl, Rachel Anne, 8 lbs., 5 ozs. born to Larry and Peggy, August 7, 1976. A sister for Tina. Thanks to Dr. Hansen and Maternity Staff at Royal Jubilee Hospital.

LOWRENCE — Born to Harold and Colleen, to be the best angler on Vancouver Island, Sean Richard, 7 lbs., 12 ozs., on July 29. First grandchild for Mr. and Mrs. Jack Clark, first Lowrence for Mr. and Mrs. Jack Lowrence. Thanks to Dr. Gray and all concerned.

MACKENZIE — Born to John and Karen on August 5, 1976 at Royal Jubile Hospital — a girl, Heaher Maureen, 7 lbs., 4 ozs. A sister for Ross. Thanks to Dr. Barnard and staff.

WATSON — Born to David and Kathy on August 9th, 1976, at Grace Hospital, Ottawa, a daughter Gillian Margaret, 6 lbs. 12 ozs., a grandaughter for Mr. and Mrs. Don Fraser and Mr. and Mrs. Keith Watson.

DEATH and FUNERAL ANNOUNCEMENTS DIRECTLY FOLLOWING CLASSIFIED

14 ANNOUNCEMENTS

EAGLES PICNIC RAFFLE
The following numbers are winners: 6953, 10622, 5176, 5574, 2196, 11668. Please contact the office for your prize.

15 COMING EVENTS and MEETINGS

LONDON BOXING CLUB
BINGO
WEDNESDAY
Victoria Curling Club 7 p.m.
$2,500
IN PRIZES
5 Early Games
20 Regular Games
5 Extra Games
20 Games
$50 OR MORE
JACKPOT
NOW
$475

OVER $700
In Prizes Last Week
ST. JOSEPH'S
BINGO
CHURCH HALL
745 W. BURNSIDE
479-7413
EVERY WEDNESDAY NIGHT
5 EARLY BIRD GAMES—7:00
25c A CARD, 5 FOR $1.00
20 REGULAR GAMES — 7:30
6 CARDS $2.00
$15.00 or more a game
5 EXTRA GAMES
25c A CARD, 5 FOR $1.00
LOTS OF PARKING
CONCESSIONS
OVER $700
in Prizes Last Week

FOOTBALL
BINGO
Victoria Curling Club
1952 Quadra St.
EVERY THURSDAY
20 GAMES
6 Cards
$2.00
Early Bird Games
7 p.m.
7:30 Regular Games
5 Extra Games
.25 per card
Good Neighbour Games
Free Bus to Town
Proceeds in Aid of
Minor Football

WESTERN MUSIC BY THE Shady Creek Band will be held at the Sooke River Flats on Sunday, August 22 at 2 p.m. The same place as the Logging sports are held. They have three singers and have added one more for this attraction. Adults — $1.00, children—.50 cents. Consession stand will be open.

ATMA VIDYA LODGE OF THE Canadian Section of the Theosophical Society will hold a free public lecture entitled "Immortality" on Wednesday, August 11, 1976, at 8 p.m. at Windsor Park Pavilion, Victoria.

20 LOST and FOUND

LOST: GORDON HEAD AREA, Friday, four month old male puppy, black and brown, part Maltese, children's birthday present. Reward. 477-8778.

LOST: CONCORDE DESERTER tire and white spoked wheel. Esquimalt Lagoon area. 382-8656 or 479-4518.

LOST: MAN'S GOLD BRACELET, double chain, inscribed Gordon, $50 reward. 385-5843 between 12:30 and 4:30.

LOST: 3-MONTH-OLD KITTEN, white, orange and brown markings. Vicinity of Haultain-Carrick-Foul Bay area. 388-3786 or 598-2846.

LOST: 2 WOMEN'S RINGS AT Red Lion Cabaret, August 7. Great sentimental value. Reward. 656-2168.

FOUND: DALLAS ROAD AREA, small black spaniel cross, Sunday. 382-9464.

LOST: BLACK FEMALE CAT, Humpback, Sooke Rd. area, reward 478-8274.

FOUND: 3-SPEED BIKE. VICINITY of Old Esquimalt Rd. Owner may claim by identifying. 474-1481.

LOST: WATCH, BLACK STRAP, yellow round face. Beacon Plaza. 652-5743.

LOST: PHOTO GREY PRESCRIPTION glasses in brown case. 658-8745. Reward.

LOST: CHARM BRACELET, SENTIMENTAL value. 388-5040.

LOST: PALE ORANGE 3 MONTH old kitten Colwood area. 478-5709.

FOUND: BLACK AND WHITE kitten, Brentwood. 652-3516.

LOST: 5 KEYS ON CHAIN. 383-3252.

SELL IT THROUGH CLASSIFIED

21 HELP WANTED GENERAL

ADVERTISEMENTS IN THIS CLASIFICATION MUST COMPLY WITH THE BRITISH COLUMBIA HUMAN RIGHTS ACT

MANAGEMENT CAREERS WITH LARGE FINANCIAL INSTITUTION
(Vancouver Island Area)
We are seeking responsible, aggressive people with initiative to begin training on our 5-step career development program.
In addition to our training program in Vancouver there is comprehensive on the job training in our coast to coast branch offices.
These positions include:
—Prestige earnings
—Rapid development and promotion
—Profit sharing bonus
—Stock purchase program
—Group benefits
—True job security
Applicants should have post secondary or high school education with related business experience and will be of particular interest to those with banking, sales finance, consumer credit, life insurance, and-or investment company experience.
If you have these qualifications and your present position does not offer enough challenge or promotional opportunity, we will be pleased to discuss our Development Program with you.
All inquiries and replies will be acknowledged and treated in confidence.
Victoria Press Box 55

AVON
TAKE ADVANTAGE OF 90 YEARS OF SELLING EXPERIENCE AND MAKE TOP $$ on your own time. I'll show you how. Call 384-7345. 2 Vacancies in Woolco area.

TAILOR OR ALTERATIONIST
For men's wear store. Full or part time on our premises, steady work, good working conditions. Apply in person to:
DORMAN'S STORE FOR MEN
1328 DOUGLAS STREET
VICTORIA, B.C.

Vancouver Island Resort Hotel
requires fully experienced chef cook. Full time employment to suitably qualified applicant. Salary negotiable, Victoria Press Box 42.

APARTMENT MANAGER
Resident manager required for larrge adult apartment building, requires ability to deal with the public plus handyman and ground's keeping skills. Experienced congenial couple preferred. Good salary plus suite at reduced rent. Reply Victoria Press Box 58.

REQUIRED IMMEDIATELY full time delivery person for downtown dental laboratory will be trained as lab assistant. Hours 8:30 a.m. to 5 p.m. $3 an hour to start and minimum 3 years driving experience with clean record. Phone 384-7156 between 2 and 5

EXPERIENCED FIBERGLASSER required for repair work, etc. Hourly wage to be negotiated according to experience. Write full particulars to Victoria Press Box. 35.

WANTED FOR AN ELDERLY couple: a live-in housekeeper. Light housekeeping and intermediate care only. Must have references. Phone 383-4460 for interview.

EXPERIENCED RESIDENT caretaker required for medium-sized commercial-residential apartment complex. Reply Victoria Press Box No. 52.

COOK OR SHORT ORDER COOK required for full-time position. Union wages. Only experienced. Apply in person Douglas Hotel, 1450 Douglas St.

WANTED MAID FOR MOTEL. must work weekends. Apply in person 10:00 a.m.-2:00 p.m., Friendship Inn, 39 Gorge Road East.

FRONT END ATTENDANTS REquired for service station, one full time, one part time. Ambitious persons only. Apply in person 2900 Douglas.

McDONALDS RESTAURANT
3465 Saanich Rd.
Is now hiring for part-time daytime work in September. Please apply in person.

IS NIGHT LIFE YOUR BAG? WE need attractive young people to sell flowers in cabarets. Car is essential. Lori's Flowers and Photos, 388-6275, pager 712.

EXPEREINCED SOUS CHEF REquired, preferably with some experience on broiler. Apply in person, between 2 and 6 p.m., to the Chef Hy's Steak House, 777 Douglas.

MANAGER CARETAKER FOR Up-Island apartments. Permanent position to suitable applicant. List experience and references to Victoria Press Box 57.

GRADUATE NURSE FOR REGUlar night shift, 2 nights weekly, phone 383-2323 between 8 a.m. and 3 p.m.

EXPERIENCED CARETAKER for 83 unit townhouse development. Only hardworking couples need apply. 477-3481 between 12-5.

EXPERIENCED CARETAKERS for new 96 suite apartment block. Please reply to Victoria Press, Box 44.

WANTED IMMEDIATELY: EXperienced waiter-waitress. Apply in person, 5-9 p.m., Canterbury Inn, 310 Gorge Rd. E.

2 PERSONS, ONE BARTENDER, one floor walker for a cabaret. Only fully experienced need apply. 385-1031.

URGENTLY REQUIRED HAIRdresser, full or part-time, for busy salon, on Cordova Bay. 658-5914 or 383-4606.

YOUNG LADIES INTERESTED in dining and dancing. Call Yvonne's Escort Service, 388-6275, pager 2594 for personal interview.

PART-TIME ASSISTANT FOR counterculture film-TV periodical. INTERFACE, PO Box 1542, Victoria.

URGENTLY NEEDED: AN EXperienced babysitter. Bay Street and Fernwood. 595-1298.

DESK CLERK AND ELEVATOR operator for night shift. Apply Yates Hotel, 712 Yates Street.

BABYSITTER, MATURE AND REliable, Monday-Fridays, days, my home. Phone 385-0274.

WANTED: LIVE-IN HOUSEkeeper companion, $300 per month. 383-0769.

EXPERIENCED WAITRESSES-waiters, apply in person Scott's Restaurant, 650 Yates.

EXPERIENCED WAITER-waitress required immediately. Apply in person, 636 Johnson St.

WANTED: BAKER FOR BREAD, Danish pastry, etc. Apply Golden Sheaf Bakery, 730 Fort Street.

FULLY QUALIFIED HAIRSTYList required for downtown salon. Phone 385-3389.

GROCERY CASHIER WANTED full or part time. Experienced only. 479-2597 between 12-1 p.m.

21 HELP WANTED GENERAL

CITIZEN ADVOCACY VICTORIA is looking for a new co-ordinator; wide range of responsibilities are: recruiting volunteers—public relations—conducting and planning training sessions for new volunteers—maintaining contact with a wide variety of professionals, agencies, institutions, volunteers and handicapped persons. Must have the ability to turn a phrase—mediate between people of differing opinion; be at home where the unexpected is routine; imagination tempered with a fine sense of the possible; and most of all dedication to quality services for handicapped people. Resumes accepted until August 13th at No. 4 1005 View St., Victoria.

AIR FORESTRY PRODUCTS LTD.
Now Hiring
Cedar shake block cutters for our helicopter logging operation on Vancouver Island.
$60 a cord
MUST FURNISH OWN SAW AND TOOLS
Call (604) 383-0312
Operations currently being conducted in Jordan River area.

RETIRED OR WIDOWED RN wanted September 1st for Matron's position in retirement home with 45 mobile guests. This is a challenging and interesting position catering to elderly men and women. The duties are light and varied, mainly in the administrative field. When the owner is out of town the Matron has complete charge of staffing and ordering supplies. Interested applicants without family ties may phone for an interview, evenings or weekends, 598-2465.

LIVE-IN HOMEMAKERS
Opportunities for semi-retired ladies to help their local communities. Your experience needed by HEALTH CARE SERVICES UPJOHN LIMITED. Call us at 388-6639 Monday - Friday, 9-4:30.

MY NAME IS CHRISTOPHER and I am 7 months old, would some nice lady have the time to look after me between 8:00 and 5:30 p.m. at your home in town. Phone after 6:30, 642-3068 and weekends.

OLIVETTI CANADA LTD. REquires service trainee. Qualifications: Grade 11 or 12, mechanical ability, neat and presentable, electronic background an asset. First year earnings, $6500. Phone for appointment, 383-8621.

CERTIFIED DENTAL ASSISTANT required. Apply stating qualifications. References. Will train suitable applicant. Please apply in own hand writing to Dr. C. V. Stirzaker, 4965 Argyle St., Pt. Alberni, B.C.

VICTORIA'S EXQUISITE REStaurant Shah Jahan requires waiter-waitress for full time or part time. Experienced need only apply. For appointment phone 383-1211.

HAIR STYLIST REQUIRED. EXperience and clientele preferred, but not essential. Must be fully qualified. Apply Victoria Press Box 824.

WANTED DURING SCHOOL year, babysitter for 3 schoolage children in Rock Heights School area. Please phone after 7 p.m., 386-3873.

DISPATCHER FOR AVIATION Company. Mature adaptable public service oriented person. Shift work. Own transportation required Interview call 656-3971.

URGENTLY REQUIRED MAture housekeeper, non-smoker, personal care for elderly couple, 1690 McRae. 592-7387.

EXPERIENCED WAITER-waitress required. Apply in person only, day or night shift. Smitty's, 850 Douglas.

EXPERIENCED DISPLAY PERson required. Able to organize and carry out all phases of display work. Apply Standard Furniture.

SITTER FOR WORKING mother, no week-ends. Grenville-Rock Heights area. 383-4042 after 5 p.m.

EXPERIENCED WAITRESS waiter required from 10 p.m. to 6 a.m. Apply Coffee Mac's, 384-9547.

EXPERIENCED STYLIST TO take over clientele. Hairdresser moving out of town. Apply Daisy Pot. 386-6521 or 385-0709 evenings.

EXPERIENCED SALES CLERK for exclusive ladies wear shop. Top wages paid. Apply Victoria Press Box 18.

RELIABLE AND COMPETENT couple for caretaking of two apartment blocks. References required. Phone for appointment, 592-9516.

TAXI DRIVERS REQUIRED, must have class 4 and chiefs permit. Apply No. 1506-777 Douglas, 383-7154.

EXPERIENCED HAIR-DRESSER required for downtown salon. Preferably with clientele. Reply Victoria Press, Box 32.

STYLIST INTERESTED IN CURrent fashion cuts and needs of people. Apply Mr. B'Z, 385-6621. Top paying and progressive conditions.

DINING ROOM WAITER-waitress, 4 hours night shift, 5 nights a week. Apply 270 Government.

EXPERIENCED PERMANENT fingernails operator. Reply Victoria Press, Box 32.

EXPERIENCED COOK HELPER required from 8 a.m. till 2 p.m. Apply Coffee Mac's 384-9547.

SIDING APPLICATORS REquired for Alcan building products, 652-3901.

JUDY-FOLK PUPPETS
Requires seamstresses, your home, enquire 4252 Parkside Crescent.

WANTED EXPERIENCED DRApery sales person to start last week of August. Phone 652-1591.

ELDERLY COUPLE REQUIRE housekeeper, companion. References. Phone after 6, 592-1925.

LOVING CARE REQUIRED FOR 2 children aged 2 and 5. 5 days a week. 656-6651.

TAXI DRIVERS WANTED. Apply 853 Caledonia. United Cabs. No phone calls.

HONEST, COMPETENT, RELIable woman to help with housework 2½ days a month. 658-8329.

22 OFFICE HELP

ADVERTISEMENTS IN THIS CLASIFICATION MUST COMPLY WITH THE BRITISH COLUMBIA HUMAN RIGHTS ACT

WANTED EXPERIENCED BOOKkeeper for challenging small business. Cheerful, intelligent person preferred. Ability to handle all books including job costing, payroll, accounts payable, accounts receivable, general ledger, and simple financial reports. Salary negotiable. Call 384-3331, business hours.

EXPERIENCED DENTAL REceptionist wanted; part-time with view to future permanency. Must work Friday and Saturday. Permanent Victoria resident. Applicants must be well experienced and responsible. Apply Victoria Press Box 47.

REQUIRED IMMEDIATELY, full-time secretary for one-man office. Duties are varied, typing and shorthand necessary, experience in land registry documentation helpful but not essential. Salary commensurable with experience. Call 384-3322 or 592-7437 evenings.

LEGAL
Permanent part time, mornings or afternoons, 2-3 years conveyancing and mortgage experience. Good typing, shorthand helpful but not essential. Excellent hourly salary. Drake Personnel, 1175 Douglas St. 385-3425.

STENOGRAPHER RECEPtionist required by Sidney law firm. Must be good typist and have desire to become legal secretary. Full time. Must live north of Elk Lake. Call Joy at 656-3961.

22 OFFICE HELP

BRANCH SUPERVISOR
Versatile individual required to supervise our branch and promote sales in the Victoria area. Background in the secretarial field, office systems and sales or client relations is necessary for this successful 1 person operation. Immediate openings. Please reply in writing to Judy Rayner Office Overload, P.O. Box 11106 Vancouver V6E 3P5.

KEYPUNCH OPERATOR
Supervisory position — computer-keypunch exposure to IBM 029-129 preferred. Must have several years experience with stable working background. Salary $1,200-$1,500 plus.
DRAKE PERSONNEL
1175 Douglas St.
385-3425

REQUIRED IMMEDIATELY
Secretary for downtown Victoria office. Must be a fast, accurate typist, have shorthand or speed writing skills, act as receptionist and able to work on own initiative. Apply stating age, experience and expected salary to Victoria Press Box 39.

REQUIRED IMMEDIATELY, secretary for branch manager. At least 3 years continuous related office experience required, along with proficiency in the stenographic skills. This position offers the opportunity to work in an exciting environment and provides attractive salary and fringe benefits for the right individual. For confidential interview, call 388-5511, Mr. Henderson or Mr. Doherty.

PERSON FRIDAY REQUIRED. Must have good typing and general bookkeeping experience or ability to develop bookkeeping functions. Position entails general office duties plus potential to perform clerical functions under the direction of the accountant. Salary depending on qualifications and experience. Good fringe benefits. Send written resume to P.O. Box 1442, Victoria, B.C.

INSURANCE SENIOR CLERK
required by one of Victoria's experienced and progressive offices. The successful person must have a full knowledge of invoicing, personal lines, autoplan and have a commercial background. Reply in confidence to Victoria Press Box 999 with resume.

THE BANK OF NOVA SCOTIA
Has a position vacant for a cashier-counter clerk, bank experience preferred but not necessary. Please apply in person to the Bank of Nova Scotia, Douglas and Hillside Branch.

C.A. FIRM REQUIRES ACcounting staff with public practice experience, C.G.A. student preferred. Reply in writing to Lee, Yager and Orrico, 2067 Cadboro Bay Road.

REQUIRED IMMEDIATELY typist for our loans department, 55 wpm. and one years office experience essential. Good salary and benefits. To arrange an interview call 388-5511, Mr. Henderson.

PERSONAL SECRETARY REquired for lawyer's office, legal experience, shorthand and the ability to work on own initiative essential. $900 plus. 386-9021.

EXPEREINCED LEGAL SECREtary required for estates and wills, shorthand an advantage but not essential. $900. 386-9021.

LEGAL SECRETARY MUST have conveyancing experience with good typing. Pleasant downtown office. $850 plus. 386-9021.

STENO REQUIRED, INSURANCE experience an absolute must, good typing essential. Salary negotiable depending on experience. 386-9021.

EXPERIENCED OR CERTIFIED dental assistant for downtown office. Apply in own handwriting to Victoria Press, Box 9.

EXPERIENCED LEGAL CONveyancing secretary, full-time or part-time. Excellent renumeration. Reply Victoria Press, Box 37.

23 SKILLED TRADES

ADVERTISEMENTS IN THIS CLASIFICATION MUST COMPLY WITH THE BRITISH COLUMBIA HUMAN RIGHTS ACT

MacMILLAN BLOEDEL
requires
Heavy Duty Mechanics
For our Franklin River Division, located 25 miles from Port Alberni and accessible by road. Applicants must possess either a B.C. or Interprovincial Tradesman's Qualifications Certificate or have several years woods experience.
For further information please contact
J. MacDonald
Franklin River Division
Port Alberni, B.C.
Phone: 724-1133
orf
V. Mauro
Vancouver Employment Office
1196 West Pender St.
V6E 2R9
or
W. Mosher
Nanaimo Employment Office
227 Commercial St.
Nanaimo, B.C.

CELL OFFERS A PERMANENT position for a competent mechanic having B.C. Provincial Certification, together with NAUI or equivalent diver certification. Work involves care and preventative maintenance of outboard, inboards and heavy duty diesels, pumps and motors. Diving is applicable to underwater scientific support team working in the field of Ecology. Apply in writing submitting resume clearly outlining work and certification background to Cell, 783 Cave St., Victoria V9A 5T6.

ELECTRICIAN
Required for modern sawmill-planer complex located on central Vancouver Island. Union Rate. Applicants please apply in writing to Superintendent, Doman Timber Sales Ltd., 435 Trunk Rd., Duncan, B.C. or phone 748-3161.

QUALIFIED OUTBOARD MEchanic required by Vic Lawn and Marine, 834 Johnson St., Victoria. Preference will be given to those who have attended Chrysler training program. Permanent position. Write or telephone 386-8338, Mr. Martin Dawe.

JOURNEYMAN MACHINIST FOR our jobbing and manufacturing shop. All wages and fringe benefits as per union contract. Please reply stating experience and qualifications to Victoria Press, Box 41.

PLUMBERS
Licenced plumbers for residential work. Mid-Vancouver Island area. Top rates for top producers. Phone Nanaimo 758-1633.

DRAFTSPERSON
Required by architect's office. Must be highly skilled. Survey experience and artistic inclination an asset. Reply to Victoria Press Box 26.

AUTO MECHANIC
Chrysler dealership requires fully qualified mechanic. Able to do transmission and front end work. Phone Mr. Duits, Victoria Dodge Chrysler, 384-8174.

JOURNEYMAN CARPENTERS needed for expanding framing company. Above average benefits. Non-union. 384-9922 or 384-5513 between 9 a.m. - 4 p.m. or 478-2809 after 6 p.m. and on weekends.

QUALIFIED PLUMBER REquired for renovation, new installation and apartment. 383-0507.

23 SKILLED TRADES

MacMILLAN BLOEDEL
Requires
Heavy Duty Mechanics
For our Chemainus Logging Division located on Vancouver Island close to Vancouver, Victoria and Nanaimo. Company bus transportation will be provided from Nanaimo, Chemainus, Ladysmith and Duncan. Applicants must possess either a B.C. or interprovincial Tradesman's Qualification Certificate.
For further information please contact:
V. Mauro
Vancouver employment office
1196 West Pender St.
Vancouver, B.C.
V6E 2R9
or
W. Mosher
Nanaimo Employment Office
227 Commercial St.
Nanaimo, B.C.

NORTH ISLAND AUTO REPAIR centre requires body person and automotive painter, phone 956-3939, between 9 and 5, ask for Ben or Len.

FULLY QUALIFIED AUTO MEchanic, must have experience for all kinds of cars to operate a garage. 479-2343.

BRICKLAYERS WANTED.
477-1454

24 SALES PERSONS and AGENTS

ADVERTISEMENTS IN THIS CLASIFICATION MUST COMPLY WITH THE BRITISH COLUMBIA HUMAN RIGHTS ACT

CASTLE PROPERTIES LTD.
Requires two more realtors, excellent office facilities, central location, commission split up to 90-10, full fringe benefits. Drop on in at 2541 Empire Street or for confidential interview call Freddy Starke, 386-6164 or 479-3866.

DUE TO EXPANSION PROGRAM
Local distributor of unique electrical appliance seeking 2 persons for full time position. If you are of legal age, have a pleasing appearance and personality, good transportation and a desire to succeed. Call 385-4464 for your interview.

PART-TIME WORK FULL TIME PAY
Train for a position with nationally known appliance distributor, excellent pay plus prizes and bonuses. Qualifying person must be over age 19 and desire a position with a future. Phone 385-4463 for appointment.

LINEN SUPPLY SALESPERSON required by Nelsons Linen Supply, Nanaimo, B.C. Preference given to experienced personnel. Excellent remuneration, fringe benefits, etc. Please apply in writing to Branch Manager, 91 Comox Road, Nanaimo, B.C.

A GOOD OPPORTUNITY TO make extra money in your spare time Electrolux Canada Ltd. require full and part-time people for sales and service, age no barrier, car necessary. Phone 384-4423 for interview.

LIFE INSURANCE SALES PERson required immediately. No previous experience necessary. Must be bondable. Excellent salary plus commission and fringe benefits. For appointment, please call 388-6681.

EXPERIENCED CAR SALESPERson. Group insurance, car and gas supplied. Above average earnings. Must be producer. See Mr. Jamison, Garden City Auto Sales Ltd., 2978 Douglas.

MAJOR TIRE FIRM REQUIRES sales oriented personnel for permanent positions. Experience preferred. Reply Victoria Press Box 50.

EXPERIENCED SALES PERSON required for the food equipment industry to cover Victoria and Vancouver Island. Reply to Victoria Press, Box 38 giving full resume.

SALESPERSONS WANTED, WILL train in the floor covering industry, car is essential. Some sales experience necessary. 479-8821.

WHY NOT GO INTO BUSINESS for yourself? Full or part time to start. Unique new business. Good potential. $3,500 down. Apply Victoria Press Box 60.

EXPERIENCED AUDIO SALESperson wanted for full time employment. Apply in full person at 726 Yates Street.

PART-TIME BABYSITTER wanted, Colwood area, Ridley Drive. 474-1456.

SALESPERSON FOR PLUMBING and electrical retail store. 386-2921.

25 TEACHERS

ADVERTISEMENTS IN THIS CLASIFICATION MUST COMPLY WITH THE BRITISH COLUMBIA HUMAN RIGHTS ACT

School District 85
Vancouver Island North
Applications are invited for the following teaching positions effective September 1, 1976.
Alert Bay — Alternate class teacher (student ages 11-15). Applicants must have teaching experience at the junior secondary level and will be expected to work closely with the Nimpkish Band.
Port McNeill — A teacher for a Special Learners Class in a self-contained classroom in Port McNeill. Applicants must be able to work with children of ages 5-12 years who have learning disabilities. Applicants must have training in special education.
Port Alice — ½ time kindergarten-½ time grade one.
Please send information on background, training and references to: District Superintendent of Schools, Box 90, Port Hardy, B.C., V0N 2P0.

26 PART TIME or TEMPORARY HELP

ADVERTISEMENTS IN THIS CLASIFICATION MUST COMPLY WITH THE BRITISH COLUMBIA HUMAN RIGHTS ACT

EXPERIENCED, MATURE nurses' aid to work part time in personal care department. Apply in person Monday to Friday 10 a.m. to 3 p.m., 2251 Cadboro Bay Rd., or phone 598-3326, for interview.

PART-TIME BARTENDER REquired at busy restaurant. Apply in person 5-7 p.m. Wednesday-Friday. 1425 Store Street.

WANTED: EXPERIENCED part-time drapery decorator and installer. Reply Victoria Press Box 869.

FRONTEND ATTENDANT, 2 years experience, weekends, Wage depending on experience. 477-1922.

MATURE SITTER NEEDED FOR three-year-old and three month infant. 479-8732.

30 SITUATIONS WANTED

YOUNG RESPONSIBLE COUPLE employed in Victoria would like to move to country to work and live. Island or farm area. References. 382-7617.

30 SITUATIONS WANTED

QUALIFIED ACCOUNTANT
Experienced in all facets of auditing and accounting, seeks position in Victoria area. Write Victoria Press, Box 33.

MEDICAL SECRETARY
Qualified nurse B.S.N. with secretarial experience seeks job in Victoria area. Phone 598-6414.

LANDSCAPER GARDENER
Needs work immediately. Four years experience. Excellent references. Phone 598-3958.

PART-TIME STUDENT WISHES to take care of a house for any period of time over 6 weeks. To live in. I will look after pets, gardens, etc. Can provide good references. Call 595-4269.

5-YEAR EXPERIENCE COOK and manager with 2 years Chef course seeking full-time employment. Call 537-2025, Sat. and Sun., or 385-3880, Mon.-Wed., References supplied.

EXPERIENCED MOTEL MANAGERS AVAILABLE. COUPLE EARLY FIFTIES, RELIABLE, BONDABLE. REFERENCES. AVAILABLE APPROXIMATELY OCT. 1. REPLY VICTORIA PRESS, BOX 48.

22 YEAR OLD INEXPERIENCED hard working girl would like steady employment. Will take training. What offers? Phone 388-7084 after 4:30 p.m.

WILL BABYSIT IN MY HOME weekdays, large fenced yard, government subsidy available. Interurban and Conway area. 386-7138.

WOULD LIKE WORK IN florist shop. Have taken night school course in commercial floral design. Phone 382-0708.

22-YEAR-OLD GIRL DESIRES employment as nurse-aid or housekeeping duties. Victoria Press Box 59.

CASUAL WORK, PAINTING, roofing, repairs, gutters cleaned, lined, downpipes installed. 388-7941, Wesley.

MATURE THIRD-YEAR UVIC student requires part-time job. Qualified bookkeeper, lots of office and sales experience. 382-2950.

YOUNG MAN, 22, SEEKS EMployment. Have BSc degree in Biolog but will consider other fields. 478-3704.

LICENSED PRACTICAL NURSE with 10 yrs O.R. experience seeks job in medical field. Willing to learn. 656-4655.

DOCUMENTS, MANUSCRIPTS OR what have you expertly typed by legal secretary. Divorce a specialty. Phone 386-9617.

STUDENT REQUIRES FULL (part time) employment in garage. 6 months' experience. 477-1636.

TWO YOUNG MEN WILL DO landscaping. Have own tools. 479-4676.

YOUNG MAN SEEKING EMployment with carpenter. 383-5589. 383-5589.

EXPERIENCED WAITRESS-cashier seeks Victoria employment. 656-1060.

BABYSIT, MY HOME, IN PASSmore Place. $30 week. 3-4 year olds. 479-8159.

33 BANDS, MUSICIANS and ORCHESTRAS

LEAD GUITARIST WANTED FOR Evening Thunder. Must be experienced in rock and roll, blues, country. Equipment essential. Only the serious need apply. 382-2510, 595-7809 for audition.

CLASSICAL-POPULAR PIANIST available to play informally for social functions. 477-0332.

34 PRE-RECORDED MUSIC

MUSICBOX SYSTEMS
The professional approach to discotheque services. Fully experienced in commercial installations. We have what it takes to ensure the success of your event. For any occasion—the Professionals. From WAVE Western Audio Visual Enterprises 383-5211, 24 hours.

DENNY'S CANNED MUSIC CO. Still No. 1 in Western Canada with 12 fully moobile systems serving Victoria. 656-3585.

WAYNE'S MUSIC FOR ALL OCcasions, reasonable rates, phone 479-4835.

JAMES GURR 478-2468.
Wedding Reception Music

LLOYD'S MUSIC FOR EVERYone, anywhere, anytime. 656-6295.

36 BUSINESS SERVICES and DIRECTORY

Appraisals

P. G. JACKSON LIMITED
All Types of Real Estate
Appraisal anywhere on
Vancouver Island
535-1070 Douglas Street 388-7[illegible]

Appliance Repairs

APPLIANCE REPAIRS, WASHers, dryers, stove. Reasonable rates. Phone before 10:30 a.m. for same-day service, Jim. 477-2560.

Auto Glass

BOSSOM
GLASS COMPANY LTD.
FOR ALL YOUR GLASS NEEDS!
Windshield replacement Service
CALL our Mobile Home Service Van. It is more convenient and costs no more 382-3031, 382-0222.

Breathing Equipment

OZYGEN AND RESPIRATORS. Prompt service. Your home. Lowest cost. 595-4331.

Bridal Rentals

Elite Bridal Rentals, new business, appointments. 477-2275 after 2 p.m.

Carpenters

RESIDENTIAL HOUSE FRAMing, high quality construction, at reasonable rates, submit your plans for estimate. We also handle other aspects of carpentry. Phone and ask Carman Construction, 383-5118 or 384-4055.

VERSATILE, HOME MAINtainer, carpentry, renovations, cabinets, painting, papering. Quality work. Reasonable. Adam, 385-3090.

PERMA CONSTRUCTION
Qualified tradesmen at reasonable rates for additions, alterations, carports, sundecks, framing, finishing. Free estimates, references. 384-2323, 598-7955.

CUSTOM FINISHING
Residential, Commercial
Ruscraft Interiors. 656-2539.

VERTICAL, HORIZONTAL AND diagonal siding, also all inside finishing done at reasonable rates. 478-7385 ask for Neil.

PLANNING A CHRISTMAS party? Upholstered bars and family rooms our speciality. Book now. 598-2920, 656-4857.

ADDITIONS, RENOVATIONS, carports, rumpus rooms, etc. 20 years experience. Free estimates. Reasonable. 477-7511.

HOME RENOVATIONS, ADDItions and framing. Phone Ron after 5:30, 477-9354.

RENOVATIONS, ADDITIONS. rec rooms, sundeck, carport, etc. Call 382-3578.

ADDITIONS AND HOUSE FRAMing, you finish it yourself if you wish, 388-5358.

FRAMING AND GENERAL CARpentry, guaranteed workmanship, 592-6343, available immediately.

CARPENTRY SERVICE, HOME Improvements. Old hand. Reasonable. Jock Stewart. 598-7392.

SMALL CARPENTER AND REpairs jobs. 479-6645 evenings.

36 BUSINESS SERVICES and DIRECTORY

Carpenters

DEPENDABLE FRAMING CREW available. 656-1897, 595-0156.

LARGE FRAMING CREW AVAILable. Phone 754-2822 Nanaimo.

SMALL JOBS MY SPECIALTY
Howie 478-4705

Carpets and Linoleum

HOURIGAN'S
CARPETS and LINOS LTD.
FLOOR COVERING SPECIALISTS
715 PANDORA AVE. 386-2401

WILL INSTALL CARPET. LOW rates. Free estimates. Phone after 5 p.m., 383-9327.

Carpet Cleaning

CARPETS SHAMPOOED IN your home with latest equipment at competitive rates. Toby. 477-0332.

Cement Contractors

SPECIALIZE IN BASEMENTS, carports, sidewalks, patios. Free estimates. 388-4806.

Cleanup Services

BASEMENTS, GARAGES, attics, yards cleaned and rubbish hauled away. Will purchase anything of value. Special rates for Old Age Pensioners. 384-4408, 382-1753.

FOR ALL YOUR NEEDS CALL good deeds, hauling, yard clean-up, gardens, window cleaning, basement clean-up etc. Call Tom 479-8538.

NO CHARGE AND UP
Two young responsible men have large truck. Basement, attics, composts, etc. Very reasonable. Bob's, 386-2451 anytime.

PROMPT—EFFICIENT
Yards, basements, hauling of debris. Complete janitorial service. Gutters cleaned. Call Larry, 477-8711 or 592-6131.

FAMILY MAN, WITH TRUCK, needs work. Will do cleanup, yards, basements, garages, demolition, etc. 478-6054.

CLEANUPS, SMALL HAULING jobs, gutters, basements, yards, etc. 385-7965, anytime.

SUMMER CLEAN-UP SERVICES, will do garages, basements and back yards. 478-4608.

CLEAN-UP
Basements, yards, compost boxes. Large and small hauling. 658-5406.

PAINT YOUR HOUSE INSIDE OR out, general repairs, reasonable. 479-4446.

PAINT YOUR HOUSE INSIDE OR out, general repairs, reasonable. 479-4446.

MAN WITH PICKUP — SMALL cleanups. Anytime. 388-6049.

WILL PICK-UP ANYTHING BIG or small. Call Paul. 478-6832.

MAN WITH ½-TON, $10 PER hour or free estimates. 479-5561.

Contractors

WHEATON CONSTRUCTION LTD.
General Contractors
Building Consultants
385-5702

GARAGES, CARPORTS, SUNdecks, renovations, fences, etc. Fast and efficient. Experienced workmen. Reasonable rates. Free Estimates. For no muss, no fuss, call us. Cramer Construction. 477-7511.

VICTORIA CEDAR CRAFT. Framing and General Contractor. Custom designs our specialty. We also have a design service available. All work guaranteed. 383-0401.

QUALITY FRAMING
by
Tom
477-8673
Ian
596-1883

PACIFIC FINISHING CONTRACtors Ltd. specialists in new home finishing and custom cabinets also exterior siding and sundeck rails. 382-3503 or 479-6577.

T. AND C. BUILDERS LTD.
Framing
385-5293 385-8587

CRICOL ELECTRIC, CLASS "A", certified fire alarm installation, AC and DC power systems. Phone 479-2719 or 743-5492.

MOLLOY-JONES
(Dependable Quality Framing)
595-0156 656-1897

R. J. RESTALL CONSTRUCTION Ltd., Framing and General Contracting. Quality guaranteed. 478-0430.

FARMER CONSTRUCTION
Design — Renovations
388-5121

WILLIES RENOVATIONS, FRAMing, building, cabinets, drywall and backhoe, drain fields. 479-3511.

FIRESIDE HOLDINGS LTD.
Custom Building and Design
478-9475

FRAMING CREW
For apartment work. Available August 15. 595-5911 or 598-7579.

HIGH QUALITY, LOW COST, guaranteed, framing and general carpentry. 383-8115.

D. V. EMPIRE CONSTRUCTION, quality framing. 479-8332.

FRIAS CONSTRUCTION
Framing 595-0550 after 5.

Drafting

BUILDING DESIGN AND DRAFTing. 383-4013, 479-6641.

Draperies

DRAPERIES—FABRICS TRACKS
CUSTOM MADE AND INSTALLED
FREE ESTIMATES
1126 Quadra 386-2951
WE'RE NUMBER ONE

stevens interiors ltd.

the Bay
DRAPES and SLIPCOVERS CUSTOM-MADE
Mde by our own expert seamstresses. Large selection of fabrics to choose from. Use your Bay Account.
For a FREE estimate phone 385-1311, local 244 or 246.
HUDSON'S BAY COMPANY

HOURIGAN'S
Floor Covering Specialists
NOW SHOWING DRAPERIES
PROMPT IN-HOME SERVICE
715 PANDORA AVE. 386-2401

DRAPES, SLIP COVERS, BEDspreads, etc. Reasonable. Guaranteed workmanship. Phone 383-8369.

Dressmaking

ALTERATIONS OF ANY KIND. My home, reasonable price. 478-3380.

36 BUSINESS SERVICES and DIRECTORY

Drywall

DRYWALL. QUALITY WORKmanship, no job too small. Free estimates. 598-6872.

BOARDING, TAPING, TEXTURing available immediately. Free estimate. 385-2993.

Electrical Contractors

ELECTRICAL REPAIRS AND INstallations. Reasonable rates. Licensed electrician. Sirwel Electric, 595-3876.

OLDER HOMES REWIRED — NO down payment. We finance through B.C. Hydro Plan.
EEDY'S ELECTRIC—385-7666

Excavating

EXCAVATING, LAND CLEARing, road building, demolition, sand and gravel, equipment rentals. 24-hour service. Radio controlled.
O.K. Trucking Co. Ltd.
Bus. Office, 2840 Nanaimo, 386-3414
Dispatcher, 2720 Turner, 382-6136

WELCH'S BOBCAT (825 DIESEL) and trucking service, excavating, backhoe, rotovating, terracing, septic and drains, clean-up, hauling. Reasonable. I care. 658-5501.

L. AND B. BACKHOE SERVICES. Backhoe, Cat and dump truck available for excavation work. Please phone Larry Davidson 386-1291.

BOBCAT
Available to move dirt, gravel, etc. Reasonable rates. 384-8075, pager 243.

VICTORIA BOBCAT SERVICE, 3-ton dump truck. Landscaping-excavating. 10' backhoe, reasonable. 383-8101.

SAVE $$$
6-yard dump truck and driver, sand, gravel, fill, etc. Phone anytime, 384-4014.

PEDERSEN EXCAVATING. Back-hoe work. Sewer installation. Free estimates. By hour or contract, 479-5963.

ROBERTSON'S EXCAVATING, 450 Case, land clearing, buildozing and backhoe. 595-8530.

Fencing

FENCING AND GATES — ALL types in wire or wood — supplied, installed or repaired. Island Chain Link Fencing Ltd. For free estimate — Phone 477-0332.

VAN-ISLE CHAIN LINK FENCing. Good fences make good neighbors. 386-1841 anytime.

CHAIN LINK FENCE ERECtors. 382-0982.

QUALITY BUILT FENCES, wood or chain link. 382-0982.

Flooring and Sanding

M&M FLOOR
COMPLETE FLOORING CENTRE
Hardwood, Carpets and Linos
532 William St., 384 0343
Nights: Al 386-3078—Mike 382-4818

Gardening

HARVEY'S LANDSCAPING AND Gardening Service. New lawn designing, lawncare maintaining by contract. Commercial, residential, Fong, 479-7078, 384-8621.

E. JACOBSEN'S GARDEN MAINtenance, Scandinavian workmanship, all requirements done, please phone 479-6955 after 5 p.m.

VANHUET GARDEN MAINTEnance, clean-up, pruning, hedge trimming, lawn care, etc. Commercial and Residential. 595-4766.

LICENSED GARDENER
Cleanup, pruning, etc. Gardening year-round by contract. G. Barta, 479-9278.

BEAUTIFUL GARDENS. COMplete landscape and maintenance service. New lawns or garden clean-up. 384-9972.

LARRY BEATTIE
Lawn and Garden Care.
385-8014

KEN'S LAWN AND GARDEN CARE Contract Maintenance. 479-3773.

FRANK'S GENERAL GARDENing and pruning. 477-6661.

Gutter Cleaning and Repair

Aluminum Gutters
5" CONTINUOUS in baked enamel
B.C. ALUMINUM 479-7121
"THE NAME YOU KNOW"

Home Improvements

ALCAN BUILDING PRODUCTS
Almetco Div.
SAVE HEATING DOLLARS
Storm Windows — Thermal Glass
Alcan Siding
Days 652-3901 Eves. 652-2761

CHARY CONSTRUCTION SERVICES LTD. 384-2429
Renovations — Repairs

FEATURE KITCHEN CENTRE
2610 Douglas 385-4921
QUALITY WITH ECONOMY

Interior Decorators

QUALIFIED ARCHITECT SPEcializing in home, commercial interior design. Reasonable. 385-7351.

Landscaping

BARKER LANDSCAPING LTD.
—since 1940—
Lawn specialists. Expert and considerate garden layout and shrub placement — sketches — ideas. Our expert stonemasons can build you anything in rock or slate — walls, patios, pools or pillars — etc. For a free competitive estimate, call 595 8323. Terms.

UNDER $150 AVERAGE
YARD PREPARED AND DESIGNED
GUARANTEED — OR NO CHARGE
SUNSET LANDSCAPING
384-8075, pager 243.

GARDEN CITY LANDSCAPING
FREE ESTIMATES
Rock walls, fireplace facing, anything in rocks. New lawns our specialty. No long waits. For a complete landscaping service phone 595-2622.

SAANICH LANDSCAPING
Complete landscaping, stonework, sidewalks and lawns. Lowest price. Free estimates. 479-6490.

MARLEE GARDENS LTD.
Landscaping, new lawns, lawn and garden renewal. Free estimates, reasonable rates. Call 652-3705.

RUBBISH REMOVAL
479-9217 384-4743

Masonry

TONY'S STONE WORK AND landscaping, concrete work as well. Reasonable rates. Call anytime. 383-8533.

SLAVKO MASONRY, all types of brick and stone work. For estimates phone 595-8636.

J. HANNAH MASONRY, CHIMneys and fireplace facings. 477-5822 evenings.

FINE BRICKWORK, COMMERcial, residential. Reasonable rates. After 6. 386-2604.

FIREPLACES, REPAIRS, BRICK or stone work. Reasonable rates 656-4829.

Moving

TROJAN MOVERS — LOCAL moving. Careful handling, $20 per hour, Monday through Friday, $22 on weekends. OAP special rates. 20' van and 2 men. Fully insured. Compare! Phone 479-3576.

COMERFORD BROTHERS MOVING
For careful personal service by professional movers call Bill, 386-0293, Bob. 383-1078.

MEL'S MOVERS
Local deliveries and household moves. Reliable service at reasonable rates. 384-2523.

LOCAL, LONG DISTANCE, APpliances, insured moving. Low cost rates. 592-6273.

36 BUSINESS SERVICES and DIRECTORY

Moving

DRUM CARTAGE
Moving and storage. House and apartment moving, pickup and deliveries. Professional men at competitive prices. Month-end appointments available to the last minute. 383-9861.

TROJAN MOVERS
Local moving, careful handling, $20 per hour, Mon. thru Fri., $22 on weekends, O.A.T. special rates. 20' van and 2 men, fully insured. Compare! Phone 479-3576.

STEVE FADER'S MOVING hauling and delivery service. Reasonable. References. 478-8244.

Painters and Decorators

ISLAND DECORATORS
Painters Paperhangers
Spray Painters
Plaster Repairs
Convenient Time Payments
383-9059 Eves. 382-1479

APEX PAINTING & DEC. (1976) LTD.
Residential and commercial painting. Specialized in all types of wall coverings. All workmanship fully guaranteed. Phone 479-4648.

CLARK AND PATTISON PAINTING CONTRACTORS LTD.
Brush or spray. Paperhangers. Texture and vinyl work. Will do all or part of any job and anthes steel scaffolding. Rentals of all painters equipment. Terms if desired. Phone 384-0443 or 384-8831.

BROTHERS PAINTING AND DECORATING
Free appraisals, cost consultant. All types of painting. All types of repairs. Commercial, farm, residential. Lowest rates. Terms. Work guaranteed. 383-8112.

DOWSON PAINTING CONTRACTORS 385-6042
Residential, commercial. Ames Topline Paint. Home answering service. Work guaranteed.

ALL ASPECTS OF DECORATOR painting, murals, graphics, building reconditioning, pro work, very reasonable. D. Scott-Smith, 595-4436.

PRO-WEST PAINTING CONTR. Prompt service. We offer quality workmanship, top quality paint, free estimates, interior or exterior. 386-7832. We put care in our work.

PAINTING, $5 AN HOUR
Or Contract. Phone Wally, at 384-4048, mornings.

EXP. ENGLISH PAINTER
Int. and Ext., 35 yrs. ex.
Paperhanging, Minor Repairs
Free Estimates. After 6, 478-1810

FOR REASONABLE RATES, guaranteed work, free estimates call Four Seasons Painting 388-4660 after 6 p.m.

FOR GUARANTEED EXTERIOR or interior painting by experienced tradesman. Free estimate and prompt attention. 477-8276, 592-7822.

PAINTING AND DECORATING, reasonable rates, satisfaction guaranteed. Terms. 595-4905, 479-2473.

EXTERIOR AND INTERIOR painting and paperhanging. Prompt and efficient. Phone Jospeh Highton, 477-2839.

IF YOU HAVE A PAINT JOB large or small, a free estimate is yours by giving me a call. 383-5427.

BMB PAINTING AND ROOFING Ltd. Free estimates, reasonable rates. 479-4547.

PAINTING, INTERIOR, EXTERIor. Reasonable rates. Free estimates anytime. Call 598-2140.

I. CRIGHTON, PAINTING AND decorating. Free estimates, 20 years experience, 383-0639.

EXTERIOR PAINTING, $4 PER hour. Phone Bruce, 385-1570.

Plasterers

FRED BLANCHARD AND SONS Ltd. Lathing, plastering and stucco work, repairs. Phone 386-7421 and eves. 656-4211.

"COMPARE PRICES FIRST." New stucco or restucco, to never paint again. Call Tony at Frank Browne Ltd., 384-1127.

HAVE TROWEL WILL PATCH. Stucco and plaster, 30 years experience. 477-1681.

COLEMAN PLASTERING LTD. Lath, Plaster and Stucco, 598-3433.

Plumbing and Heating

NELSON E. CLARK LICENSED plumber. Oak Bay. Telephone 598-7123.

Roofing and Siding

PARKER JOHNSTON LTD.
1855 BLANSHARD. 382-9181
"Roofing Victoria Since 1935"

TAR AND GRAVEL ROOFING, free estimates. Call 478-9858 after 5 p.m.

Tailors

OAK BAY TAILORS
Tailoring, alterations ladies and men Quality leather alterations.
1826 Oak Bay Ave. 598-4131

Tree Service

TREE SERVICE
Professional arborists at your service. Consultations and estimates without charge.
CEDARDALE TREE SERVICE
385-9931

MOUNT VIEW TREE SERVICE
Everything in trees.
Big or small, we do them all. 479-3873.

TREES FELLED, PRUNED OR topped. Reasonable rates. Prompt service, insured. 642-5045 anytime.

TREES TOPPED, LIMBED, felled. Selective lot clearing. Insured. Free estimates. 384-8877.

38 TRAVEL

RENO OR VEGAS FLIGHTS
weekly from Vancouver. DIRECT FLIGHTS FROM VICTORIA Sept. 12, 19, 26; Oct. 3, 10, 17.
RENO BUS
Aug. 14, 21, 28
DISNEYLAND BUS
From Victoria August 14
DISNEYFLIGHTS, CALIFORNIA
MARITIME HOLIDAYS
2620 QUADRA
382-4271
ALL-FUN HOLIDAYS!

Christmas Charters to London
Dec. 14 to Jan. 2 or Jan. 4
$389.00 and Tax
Traveleyden
388-4201
768 Fort St.

RENO FUN FLIGHTS FROM VICTORIA
Special Group Rates
Sept. 12 through Oct. Weekly
WHITTOME'S TRAVEL
Victoria-1111 Blanshard
388-4271
Also in Duncan
J. H. WHITTOME and CO. LTD.

GARDENING
hilda beastall

More Than Love of Garden

Most of us give little forethough to the sharp impact on our lives of losing the use of the ground surrounding our homes. Only when faced with the possibility or the accomplished fact are we likely to realize how much it influences our daily living.

First in my mind is that very fact of stepping from the house into the outdoor world. Even though limited in area, the small portion within the property lines is a part of the world in general. It shares the same general environment as the rest of the outdoors.

The same cloud formation above can be seen over many miles of terrain; the birds which visit the adjoining property may be expected to come to your garden if you provide sufficient attraction. And most important in my opinion is to have these and other living things at the door without having to go to a recreation area to look for them.

As the density of population increases per acre of land, so the distance to be travelled to recreation spots increases, and the greater density of people will be found in each spot. This, in turn, ultimately leads to less wild life and less of the uncrowded nature we are seeking.

There should be no surprise that many people wish to hold on to their home and its garden area as long as they live. They might indeed wish it would remain as it is forever, but that is obviously out of their control, in most cases.

It is thought that it is the gardens we want to preserve, but basically I feel it is more likely just the privilege of having plants which we know and love right at our door — to touch and to tend, and to be a part of our lives through the seasons.

Permanent plants give a sense of continuity. We choose them so as to have flowers in winter and abundant greenery to soften the chill of winter winds.

We know spring will come when growth of spring bulbs can be seen. And in late summer we anticipate the beauty of fall when not only leaves will color the garden picture, but new flowers which bloom only during September and October will make their appearance.

The family homes each with a plot of soil becomes to the owners a symbol of hope in continuity not merely a symbol of stubbornness, or unwillingness to change with the times, nor is it merely nostalgia.

The plot of ground signifies more than merely "a love of gardening," the phrase so freely tossed around; it is something deeper than this and at the same time possibly something that rises above this simple phrase.

38 TRAVEL

GOLD DIGGERS!
RENO!
Every Saturday until June 30 beginning again Aug. 14! $124.50 dbl.
DISNEYLAND!
July 10 thru Aug. 28 from $193.50.
For information call
388-7111
(At the Imperial Inn)
1961 Douglas Street

KAUAI. DELUXE WATERFRONT condominium ideal 2 couples, car included. Fred Ranson, 478-9845.

FOR RENT, CONDOMINIUM IN Maui. Phone 478-7267 after 3 p.m.

39 PERSONALS

JESUS SAID "COME TO ME, all you who labour and are overburdened, and I will give you rest. Shoulder my yoke and learn from me, for I am gentle and humble in heart, and you will find rest for your souls. Yes, my yoke is easy and my burden light." —Matthew 11, verse 28, 29, 30.

FINANCIALLY INDEPENDENT man, new in area wishes to meet sophisticated, attractive young woman who enjoys the company of a mature person for dining, dancing and boating in 70' cruiser. Apply Victoria Press Box 46..

CHEERY CANADIAN WOMAN 60's, seeks lady same age as companion to share modest Bahamas house for winter. Free accommodation. Write Victoria Press Box 51.

PASSIONATE WOMAN WANTED, by nice tall guy, 40's, non-smoker, mellow. Victoria Press, Box 45.

IF YOU WANT ME, I'LL BE IN the bar. James.

40 BUSINESS PERSONALS

DIVORCE
You may not have to be separted 3 years to get Divorced!
1. No money down — monthly payments
2. Includes lawyer's fees.
3. Your divorde can begin immed.
For further information call:
383-6724
LUXFORD DIVORCE SYSTEMS (1976) INC.
210-620 View St.
Chargex, Master Charge Welcome
VANCOUVER OFFICE, 687-2835

HYPNOSIS
Stop smoking, lose weight, sleep soundly, master emotions, eliminate nervous tension, break negative habits. Lecture service available. Professional hypnosis by appointment only.
Alpha Centre—595-4022

BRITISH PSYCHIC MEDIUM L. G. Dukes from London, England, now taking appointments for private readings. Mr. and Mrs. Dukes also taking appointments for healing. 384-4842.

SHAKLEE NOW AVAILABLE IN Canada. Non-polluting BASIC cleaners, hypoalergenic LOVUE cream and cosmetics, natural food supplements. 385-5694.

EXOTIC DANCERS NEEDED for stags, showers, banquets. Call 388-6275, pager 2594.

BEAUTIFUL INDOOR POOL with sauna. Information 386-2812, Queen Victoria Inn.

MRS. PAYNE-JONES TRANCE medium. Questions answered. 386-3603.

T'AI CHI CLASSES. EVENINGS Monday-Friday. Victoria T'Ai Chi Association. 388-7708.

LOOKING FOR DARK ROOM set up to share in James Bay area. 385-1625, Merrie.

I WILL TEACH YOU HOW TO read palms. Phone 385-7351.

42 EDUCATION

IF YOU ARE LOOKING FOR A remedial school then don't read this ad. If you are interested in obtaining an excellent quick moving and individualized education for your child at the grade 3 and 4 level Hermanas School for girls is your answer. Originally located at Christ Church Cathedral we are not situated in south Oak Bay. All regular subjects as well as a specially designed Spanish class with up-to-date text books are included in the $100 a month fee. For interview phone 592-9486.

DAYCARE CENTRE, SMALL group. 6:30 a.m. to 6 p.m. Taking registration for children three to five. Cedar Hill area. 479-6737.

VACANCIES FOR 5 YR. OLDS IN after-kindergarten program 11:30 a.m. to 3:15 p.m. at 508 Douglas St. Enquire 592-9080.

TUTORING PROFESSIONAL help by experienced teacher French, math, new and old methods. 598-2331.

60 FUEL

MANDER TRUCKING 478-5332 Agricultural sawdust, hem and fir. Cedar hog fuel or riding rings. Evenings 477-5053, 479-7629.

ALDERWOOD, SPLIT AND DElivered, $50 per cord. 642-5965 from 6-9 p.m.

FIREWOOD, ALDER AND mixed, free delivery. 384-6339.

DRY ALDER WOOD FOR SALE. $50 cord. Phone 383-7892.

63 TIMBER

WANTED TIMBER
FELLED, BUCKED or STANDING
Fir, Cedar or Hemlock
TOP PRICES PAID
Ideal Sawmill Ltd. 385-0441

TIMBER PURCHASED
Standing or felled, stumpage guaranteed, also contract hauling and loading. 383-3065.

FOR SALE — 20 SQ. OF 18" hand split cedar shakes, 382-6823.

65 BUILDING SUPPLIES

MOORE WHITTINGTON LUMBER LTD.
MW
2614 BRIDGE ST.
386-1331
DOORS
Victoria's door headquarters.
All types — entrance, pre-hung, pocket door frames.
Utility Grade Door Jambs and Hemlock and Fir
$4.00-$5.00-$6.00
Arborite
Clean-out Prices
$9.83 sheet
Victoria's only complete:
SASH, DOOR and MILLWORK MANUFACTURING PLANT.

SLEGG'S
CASHWAY LUMBER
CONTRACTORS
HOME BUILDERS
Check our lumber prices before you buy! Phone us and we will pick up your plans for a take off.
ADMIRAL 388-9975
SIDNEY 656-1125

CAN WEST
Building materials
744 Meaford Rd.
(Off Station Rd.) 478-5509
Now open to serve the Western community, Monday through Saturday.
1x4 Hemlock utility gr. 8c lin. ft. 2x4 fir, C.-S. 6' 9c lin. ft. 2"x4" cedar economy gr. 7c lin. ft. OLYMPIC STAINS at competitive prices.

SAANICH LUMBER YARDS
3401 Douglas 385-2486
Materials for 12x20 garage roofing extra $320.00
8'x10' Greenhouse $245.00
Work Bench materials $ 12.00
Compost Box, 4'x6' $ 10.00
Sabot Kit (sailing)
Pram Dinghy Kit
Garden Sheds 6'x7'7"
Chicken Coop 6'x6'7"

DEMO SALE
Lumber. 2x4, 2x6, 2x10, 2x12. s 4s. Long length. Plywood ¼", ⅜", ½", ¾". 656-6621, 8 to 5 p.m.

65 BUILDING SUPPLIES

IMPERIAL BUILDING MATERIALS LTD.
The Builders Supply House

August Pre-Inventory Sale
ENDS AUGUST 28, '76
CARPET SALE
Glen Abbey Saxony Plush. Reg. $15.95 Today $12.95
Gracious Touch Sculptured Shag. Reg. $15.95 Today $12.95
Manor Twist Propylon H-Twist. Reg. $13.95 Today $10.95
Bell Air Nylon H-Twist. Reg. $12.95 Today $8.95
Roll Ends—up to 15'x12'—Slashed 25-40 per cent off suggested retail. All brand names—Celanese, Harding, Crossley, etc.
SALE OF PRE-FINISHED PANELLING CONTINUES. Hundreds of sheets at special pre-inventory prices.
CERAMIC TILE
From 59c sq. foot.
Kitchen cabinets by LONG-BELL — 15 per cent off during our pre-inventory. sale. See our displays of great family kitchens by LONG-BELL including the fabulous new "CENTERPIECE" line.
BUY WHERE THE BUILDER BUYS FOR LESS
Master Charge—Chargex
2955 DOUGLAS ST.
386-1401
STORE HOURS
Mon.-Fri. 8-5, Sat. 8-12
Member of Victoria HUDAC

Home Lumber
LUMBER SPECIAL

	Price per 1000 FBM
2x4—6' 2 BTR. Fir	$ 80
2x4—7' 2 BTR Fir	$105
2x4—8' 2 BTR Fir	$175
2x4 Std. BRT. Hem	$169
2x4 Std+BTR Fir	$189
1x10 M-R Shiplap Hem	$149
2x4—6' BTR. Hem	$ 75
2x42' 2 BTR. Hem Studs	$155

FIR PLYWOOD

4x8—⅝ Std. T-G	$9.95
4x8—⅜ Uns. D	$4.91
4x8—5-16 unsnd.	$4.35
4x8— ¼ sanded D	$5.50
4x8—⅜ sanded D	$6.30
4x8—¾ sanded D	$9.95

GYPROC SPECIAL

	Price per 1000
½" Gyproc	$ 89.00
½" Firestop	$ 99.00
⅝" Firestop	$115.00

INSULATION

	Price per 1000
R7x2½" Fiberglas	$ 72
R12x3½" Fiberglas	$120
R20x6" Fiberglas	$205

STUCCO WIRE
16—16" $ 23.50
NAILS
2¼ plus 3¼ CW. $ 13.95
ASHPHALT SHINGLE
210 Wt. Self Seal $19.95
SPECIAL QUANTITY DISCOUNTS ON VOLUME ORDERS
DELIVERIES Made ANYWHERE on VANCOUVER ISLAND. Before you buy COMPARE OUR PRICES. For QUALITY SERVICE and GUARANTEED SAVINGS, phone:
HOME LUMBER and BUILDING SUPPLY
470 ARDERSIER RD.
386-3374 — 385-8711

STEWART & HUDSON
SANDED PLYWOOD CUTTINGS
11"x84"x¼" 88c ea.
22"x48"x¼" 99c ea.
12'x84'x¾" $2.69 ea.
50 LB. MIXED NAILS
$5.44 Carton
LATEX FENCE STAIN
Red, Green, Brown
$4.74 gallon
ORNAMENTAL SCROLL TOP
VINYL COATED FENCING
42" high x 50' Roll
$29.44 Roll
2 MIL—500 SQ. FT. CLEAR POLYETHELENE
$4.44 Roll
6' CEDAR PICNIC TABLES
$19.96 ea.
D GRADE PARTICLE BOARD
Full 4'x8' sheets
⅜ $1.96 ea.
11/16 2.96 ea.
QUANTITIES LIMITED
Chargex—Master Charge
Budget Accounts
Open Mon.-Sat., 7:30-5:30
STEWART & HUDSON LTD.
400 Gorge Rd. E. 386-3211

Cubbon on Cook
12x12 ceiling tiles, 64 s.f. $12.49
Cellfibre installed R7, 100 s.f. 7.40
4x8—¾ sanded deg fir ply 10.99
4x8— gyproc 2.59
2x4—92¼ econo studs, 25 pcs. 11.95
18" Bi-fold slabs 1.99
30x80 Prehung mah door 18.99
Little barn pre-made 8x10 349.00
1720 Cook Chargex Ph. 384-8181

14' 2X8 FIR, SOLID CORE doors, used bricks, etc. 385-6472.

70 MUSICAL INSTRUMENTS

Yamaha Pianos and Organs
Mayfair 386-6339
Bay 384-9131
JAMES PIANO AND ORGAN

MASON REISCH CECILIAN CONsol piano excellent condition $1000. Hand made Australian violin beautiful tone $500. 386-6915 or 386-2708.

SUN CONCERT BASS AMP AND speaker, only months old with Gibson Bass Guitar. 382-6286 between 5:00 and 7:00 p.m.

OLDS RECORDING TROMBONE sacrifice at $200. Phone 598-1592 evenings.

MELONONIC ELECTRONIC organ, as new, $400. 479-8775.

70 MUSICAL INSTRUMENTS

SOMETHING NEW
Cascade Organ Centre
Vancouver's oldest exclusive organ and piano dealer.
Now in Victoria
Dealers for GULBRANSEN, KIMBALL and GALANTI.
Volume buying and low overhead means lowest prices to you.
NEW PIANOS
$1088
Delivered and tuned, 75 years factory sound board warranty.
New Organs $889
with auto chord and rhythms
Used Farfisa 2 manual $299
3 used Kimballs from $1095
CASCADE
Organ and Piano Warehouse SALES
WHSE. No. 2-370 GORGE RD. E.
Across from B.C. Forest Products
Monday—Saturday 10-6 p.m.
Thursday, Friday 'til 9:30 p.m.
383-8711

SUMMER SALE CONTINUES
Reductions in New and Used Conn Organs and Kincaid Pianos
See Reg. Stone at
SOUND OF MUSIC PIANO AND ORGAN CENTRE
1517 Quadra 383-0239

THE MUSIC
GOES ROUND AND ROUND
AT PORTER'S
BUT YOU DON'T HAVE TO GO ROUND AND ROUND TO PARK. DRIVE IN — PARK FREE. OPEN IN EVENINGS
PROFESSIONAL INSTRUCTION
BERNIE PORTER MUSIC
725 Caledonia 382-9542
"Downtown Near The Bay"

HAMMOND ORGAN STUDIO
LET'S MAKE A DEAL
We need room for our fall shipment. Come in today and choose from our selection of NEW, DEMONSTRATORS, or USED organs.
Free Parking 3400 DOUGLAS
Across from Town and Country
388-9177

Scott PIANO & ORGAN
SUMMER SPECIALS continue at great savings to you. At both our stores DOWNTOWN 612 Fort and HILLSIDE MALL.

CLEARANCE
All used keyboards must go. No reasonable offer refused. 6' 2" Grand piano; 3 upright pianos; Wurlitzer organ; Lowrey full console; Lowrey Saturne deluxe; Yamaha; Conn Theatrette; Zachary. Priced from $595.
KAWAI KEYBOARD STUDIOS
3621 Douglas 386-3912

JUST ARRIVED
An exclusive line of Hayashi folk guitars. Priced from $139 to $ 325.
HALL-FAIRFIELD
"Doorway to YOUR world of MUSIC"
728 Fort St. 385-3307

PAMUS
MUSICAL INSTRUMENTS
"Where Good Music Begins"
1108 Blanshard St 386-8473

RENT TO OWN
PIANOS AND ORGANS
GLEESON MUSIC CITY
829 Broughton
(near Royal Theatre)
Parking at Rear — 388-9632

60 WATT P.A.-MIXER, $135. 6 channel Bogen MX60A—good condition, must sell. 642-5519 or 383-5211.

MASON AND RIESCH SPINET piano in excellent condition. Only 7 years old, $985 or best reasonable offer. To view phone 479-4329 after 8 p.m.

5-PIECE SLINGERLAND DRUM kit, including 4 Zildgen cymbals plus hard fiber cases. $750 or o.n.o. 658-5868.

ELECTRIC PIANO, MAESTRO, $400; Peavey musician amplifier 200 watts RMS, $500. Phone after p.m. 384-0335.

CLOSED AUG. 9-23
FOR HOLIDAYS
SOFT SOUNDS
2031 Oak Bay Ave. 598-1524

EMMERGENCY, MUST SELL, '75 Yamaha Electone organ, you can save $1000. 595-1003 or 478-5326.

COMPLETE SET OF ROGERS drums, Top condition. Offers to $600. 5 598-1010.

FENDER STRATOCASTER WITH case. $450 or closest offer. Gary 595-4750.

TRUMPET, BESSON 220 CUStom, raised bell, nickel plated, $250. 477-5231.

UPRIGHT PIANO FOR RENT, $10 a month to responsible person only. 384-2002.

100 WATT AMPLIFIER, $175. TWO 15's in enclosure, $125. 479-5996.

70 MUSICAL INSTRUMENTS

STUDENT GUITAR CLEARANCE
YOUR CHOICE $25
NELSON'S Music Centre
1315 GOVT. 385-9728

BEAUTIFUL ELECTRIC EKO guitar and pearl drums. Offers. Ask for Dean. 386-2567.

PIANO TUNER — CRAFTSMAN, Norman Duckworth, 595-5251.

SLINGERLAND DRUMS, offers. 384-3982.

APARTMENT-SIZE PIANO, $1,000. 477-9968.

71 MUSIC TEACHERS

ENJOY YOUR PIANO LESSONS more, take Popular this year. Register now for September. Phone 384-2111, Temp-Trend Studios, 410 Burnside East.

PIANO TEACHER, BACHELOR children and adults for popular, classical and theory instruction. 477-5044.

PIANO TEACHER, BACHELOR of Music. Taking new students for the fall and winter term. Call mornings, 595-6864.

77 MOTORCYCLES

1 Dollar Down
1 Dollar Per Day
2 WHEELED CONVERTIBLE
150 m.p.g. Automatic transmission. Beautiful styling. Test drive the MOBYLETTE. 386-3912.
J. C. WRIGHT LIMITED

FREDERICK MOTORS
MOTORCYCLES
KAWASAKI
SUZUKI—BMW
Repairs—Service—To All Makes
616 Queens DL-00834A 383-0828

BIG BORE KITS
and Hi-Performance cams for Kwasakis and Hondas now in stock at
POWERTOWN M.C.
384-1249 D.L.00169A 614 Grenville

'74 KAWASAKI 900 Z-1, EXCELlent condition, custom paint, big bore kit, 1002 cc, 950 miles on kit., 7,900 miles on bike. Victoria Brake, 615 Courtney, 8-5 or 652-2393.

1½-YEAR-OLD YAMAHA 75, 700 miles, perfect condition, $450 firm. Phone 9 to 4, 385-1466, ask for Sandi.

71 BSA 650 LIGHTNING, LESS than 3000 miles, needs painting, best offer over $750. 478-9707, after 6 p.m.

71 750 EMBASSADOR MOTORguzzi, 15,000 miles, stored every winter, immaculate condition, best offer. 478-3892.

MUST SELL 1975 YAMAHA, 400 Enduro, only 1500 miles, $100 or best offer, phone Rick at 386-6331 days or 478-9886 evenings.

1972 360 YAMAHA, NEW MOTOR, needs some parts, $500. 592-1815 or 592-7332.

1975 HONDA CB 360, CRASH BAR helmet and goggles, $1175 or trade for truck or jeep. 743-2493.

1973 YAMAHA DT250 ENDURO, excellent running condition, must sell. 595-0135.

1974 YAMAHA 100 MX. GOOD condition, reasonable — $375. 477-2060.

73 ELSINORE 125, VERY FAST, with accessories, best offer, must sell. 383-5995.

1972 500 KIWASAKI, IMMACUlate condition, extras. Asking $950. 386-9049 after 4:30 p.m.

1966 BMW R60, ORIGINAL CLASsic, rebuilt engine, $1,100 or offers. 652-1363.

BROOKLAND MOTORCYCLES
Harley-Davidson — Honda
937 Fort DL-13721 383-5926

68 650 BSA CHOPPED, LOW mileage, very clean, offers. 382-7504.

1075 125 HONDA, STREET, EXcellent condition, only 300 miles, $600. 748-8344, Duncan.

1970 HONDA CB 100, AVAILABLE immediately, price $250, or best offer. Phone after 6, 478-7815.

'62 BMW R695, 2,000 MILES since rebore, excellent condition, $1,450. 598-6275.

58 SPORTSTER, CHOPPED, LOTS of chrome, motor apart, $1,400. 382-0272.

1972 TRIUMPH TRIDENT, 750 CC, very good condition. 598-7189, 5 to 7 p.m.

1974 HONDDA XL 175, EXcellent condition, 1890 miles, $695. 477-6479.

1971 YAMAHA 650, 2400 MILES, good condition, $850 or best offer. 385-5260.

MUST SELL KAWASAKI 900. $2400. Good shape. Phone mornings 382-0821.

HELMET, EXTRA LARGE, Shoei, $25; Winshield ¼" molded plastic. $45. 598-7578.

76 YAMAHA 500 ENDURO. $1450. 246-3379. Ask for Rod.

1971 BULTACO 250 SHERPA T for sale. 479-2227.

1975 SPORTSTER, BLUE, $3,000 6280 Sooke Rd.

MUST SELL, 1974 HONDA 750 Wind-jammer, $1,750. 385-3530.

1974 SUZUKI 100 /ENDURO offers. 652-3383.

1973 TX500, FAIRING, BAGS, etc, 477-4648.

74 YAMAHA TY 250 TRIALS
598-7694

1976 YAMAHA 750 TRIPLE. Shaft drive. 479-1057.

1974 HONDA 750, EQUIPPED FOR touring $2350. 382-1189.

SUZUKI RV 90 MINIBIKE 1973 1100 miles $450. 477-2115.

77 MOTORCYCLES

BEST BUYS NOW
on new HONDAS AND SUZUKIS at
COLWOOD HONDA
Div. Mullins Marine
2781 Millstream 478-8831
Left off Hwy. at Western Speedway. D.L. 00366A

NEW OR USED BIKE?
Check our prices and back up service before you buy anywhere at
MULLINS MARINE SALES LTD.
382-1928 382-4515
925 Yates St. DL-00365A

1973 HONDA 350 TWIN, 15,000 miles, asking $550. 382-6435.

250 TRIUMPH. $250. 656-5039

650 TRIUMPH, MOTOR REDONE, semi-chopped, best offer. 479-5678.

'74 YAMAHA RD 350, 6400 MILES, offers. Phone 383-8123, after 5:30.

78 BICYCLES

BICYCLE SALE
Sekines
QUALITY 10-SPEEDS MADE IN CANADA
SIU 10 speed
Reg $134.88 SALE $124.88
SHC 10-speed
Reg. $159.88 SALE $149.88
SHS 270 10-speed
(Chrome moly butted frame)
Reg. $224.88 SALE $205.88
Russ Hay On Government
2542 GOVERNMENT ST.
Between Bay and Hillside
The Leading Bike Shop
384-4722
MASTER CHARGE
TRADES WELCOME
CHARGEX
Open Mon.-Sat. 8:30-5:30
Friday 'til 9

A BIKE
For every size ...
and
Every budget at
ESQUIMALT OAK BAY BICYCLE
1215 Esquimalt Rd. 388-6712
1968 Oak Bay Ave. 598-4111

BUY, SELL, TRADE, REPAIR Deal direct with qualified, mechanic, save 50% on labor. Expert buckled wheel. New, used bikes, all sizes, lowest prices. Open 8-8; Sun. 12-5. 384-5514. Reno Industries, 2519 Govt.

10-SPEED, $65; 3-SPEED WITH paper carrier and light, $45; standard boy's bike, $20; starter boy's bike, $35. All in excellent shape. 479-2802.

10-SPEED, 21" PEUGOT, VERY good condition. 388-7602.

5 SPEED RALEIGH, $85 OR best offer. After 3:00 p.m. 384-8307.

MAN'S PEUGEOT 10 SPEED and accessories, $110. 477-7191.

BOY'S MUSTANG, $35. LADIES bike. $35. Good condition. 592-2893.

LADIES 3 SPEED RALEIGH good condition $45. 652-2920.

4 CHILDRENS BIKES, $10-$25. 592-4111.

BOATS and MARINE

17' HOURSTON GLASCRAFT, 105 Chrysler, Road-Runner tilt trailer, plus extras. Excellent condition. View 925 Arcadia, Esquimalt. 478-4017 after 5.

TRADE FOR SMALLER OR property, 34' luxury houseboat, twins, low hours. Tremendous equipment. 10,000 below market at $34,000. 598-7992.

1974 30' NORTHSTAR SAILBOAT, teak interior, inboard, 5 sails, knot meter, many extras. Reduced to $23,900. Must sell. Nanaimo 753-9822 or evenings 753-1697.

BAYLINER HARDTOP, 165 H.P. FWC, trim tabs, SST propeller. Low hours. Better than new. EZ-Load trailer. Package $11,000. 656-5088.

30' FAIRLINER DISPLACEMENT Cruiser, F.W.C., A-1 condition, loaded with equipment, recent paint, excellent charter boat. Offers. 656-7012.

30' WOOD CABIN CRUISER, 6 cylinder diesel, FWC, 370 hours. Pressure H and C water. CB, sounder. Offers on $17,000. Phone 595-7772 or 384-2316 evenings.

26' DISPLACEMENT CRUISER, completely equipped. Ready to go. $7500 or trade mortgage paper similar value or near. 595-8406, or 383-9311.

13'6" F.G. FLYING JR. SAILboat, complete with colourful dacron mainsail and jib with a 3 H.P. Evinrude aux. All in great shape for $1200. Phone 388-4530.

14' NEW FIBERGLASS OVER plywood, controls, windshield, custom wheel, bucket seats, speedometer, 35 h.p. Mercury and trailer. $495. 478-8425 after 5:00 p.m.

28' COMBINATION TROLL AND cod boat, Gray marine engine, live well, radio, phone and sounder, fishing gear, "B" license valid till 1980. $7,000 cash. 246-9177.

EXCELLENT CONDITION 17' FIberform boat, 70 h.p. outboard, EZ loader trailer, extras. Asking $3450. Information 595-5633, 652-1779.

KAYAK FIBREGLASS ONE MAN Frontiersman, with spray cover, paddles, $225 or best offer, 595-4068.

SAILBOAT AND TILT BOOM trailer, 14' fibreglass International 420, aluminum mast, 3 Dacron sails, $950 or best offer. 595-4068.

40 H.P. MERCURY ELECTRIC, controls, tank, line and battery. Very low hours, used only twice in salt. $795. 478-8425 after 5:00 p.m.

22' K-C SPORT YAK. DUEL BATteries, compass, speedometer, 215 HP 270 Volvo leg, extras. $9,950. 656-4157.

LASER FOR SALE. 2 SAILS, 2 centre boards, $850. 477-0096.

BOATS and MARINE

MERCURY MARINE SUMMER SALE
Canaventure
14' PACKAGE From $3149
15'6" PACKAGE From $3950
16'6" PACKAGE From $5295
I.O. Package $6995
Packages Include boat, motor, trailer, top and are
READY TO GO!

MERCURY OUTBOARDS
(200 to choose from)
Best Selection
Best Service
(Van. Isle's oldest and most experienced Mercury dealer)
Come Down and FEEL FREE To Make Us an OFFER On the Motor of YOUR CHOICE at
MERCURY MARINE
385-1457
800 CLOVERDALE
OPEN FRI. NITES 'til 9

Oak Bay Marine
SALES AND SERVICE
GREW Boats
CAMPION Boats
APOLLO Boats
SANGSTER Boats
FAIRLINE Boats
No Red Tape Bank Financing O.A.C.
AT THE MARINA
1327 Beach Drive
598-3393

VICTORIA LAWNMOWER & MARINE
834 Johnson 386-8338

1972 40 H.P. LONGSHAFT MERcury plus 2-day tanks and controls. Excellent condition. $700 or nearest offer. 383-7736 after 5 p.m.

18' STARCRAFT STARCHIEF, 120 HP OMC. V-berth, marine head, camper canvas. $5995. Horwood Motors Colwood Ltd., 478-8211.

10' HYDROPLANE, $195. SEARS tilt boom trailer, 850 lb. boat trailer, $300. 658-8917, 958 Claremont.

16½' RUNABOUT, CELLO FINISH, 50 horsepower Merc., Thornes Trailer. $900. 592-1056, after 4:30.

COMPLETE RIGGING FOR 8' OR 9' dingy, including new Dacro sail, $125. 595-6378.

34' GRENSELL, LOADED. WILL take cash, mortgage papers, or real estate. Phone 656-5150.

34' GRENFELL, LOADED. WILL take cash, mortgage papers, or real estate. Phone 656-5150.

CAL 25, 3 SAILS; FULLY equipped for cruising, $11,500. 592-6927.

WANTED: COMMERCIAL CRAB traps. Reply to post office Box 305, Sooke, with price and location.

WANTED: USED JOHNSON-Evinrude (2-20 h.p.) complete or in parts. 487-0551.

54' MAHOGANY HULL ONLY, must be sold, all offers considered. 652-2195. evenings.

28' NICE INTERIOR, NEEDS work, as is $5000 or best offer. 478-1595 after 6 p.m.

CAL-25, GOOD CONDITION, many extras.. $12,000. Office 746-6232 after 6 p.m. 748-1727.

1975 6 HP EVINRUDE, LOW hours, $349. Phone 598-3366 Wayne Wagner.

80 BOATS and MARINE

MACE MARINE INC.
453 HEAD ST. 383-3324 (24 hrs.)
26' TROJAN COMMAND
—235 Chrysler
—Walter V-Drive
—Radio-tel.
—Sounder
—Perfect cruising boat
—Must be seen
$16,900
SPECIALIZING IN LIVEABOARD BOATS
OPEN 7 DAYS
(AT WEST BAY MARINA)
IN ESQUIMALT
"If you've never dealt with us You've really missed the boat"

DINGHY'S AND CARTOPPERS BY
Nelson — Portabote — Rodd Galleon — Livingston — Olympian Snark — Wondercraft — Aquadory Mirror — Sportyak
Over 70 small Boats in Stock.
ALL BAY MARINA
Sidney 656-3167
2238 Harbour Rd.
Open 6 days Closed Mondays

16' INBOARD SKI BOAT, 292 Ford V8 with Velvet Drive transmission. White cello-finished hull, with clear celo transom. Deck is laminated mahogany yellow cedar with blue upholstery and full instruments. Will sell with full snap down cover and custom built trailer. Excellent ski boat. Asking price $4,500. 656-6598.

MOVING, MUST SELL 16' MARlin, fiberglass, Deep V, 55 h.p. Mercury, speedometer, tach, sleeper, seats with Road Runner Tilt Boom Trailer. 3 years old, excellent condition. $2,300 firm. 656-6443.

FOR SAFETY SAKE
Radios — CB — VHF — SSB Sounders — Flasher — Chart, Sales — Service and installation. Ball and Shemilt Electronics Ltd. 1 West Burnside Rd. 386-9414.

PROP REPAIR SERVICE
New and Used
MARINE ENGINES
CHRYSLER NISSAN DIESELS
HARBOUR MACHINE
31 Erie St. 383-6555

CENTRAL BOAT LISTING SERVICE
Buyers, sellers, I will put you together. 383-1640.

CRESTLINER 17½' DEEP V, full camper top, sleeper seats, 125 horsepower Merc outboard plus Seagull trolling motor, on Roadrunner trailer. Perfect condition, $5,500. Phone 652-5526.

14' FIBREGLASS RUNABOUT, 45 horsepower Chrysler electric outboard, Holsclaw tilt boom trailer, excellent for skiing, good condition, low hours, $1795. Can be seen at 827 Craigflower.

1973 REINELL 16'6", WALK through windshield, sleeper seats, built in gas tank, full canvas and gauges, 115 h.p. OB, 5½ h.p. auxiliary motor, 1600 pounds, E-Z loader trailer $4500. 479-7895.

22' SLOOP, FIBREGLASS OVER marine plywood, dacron sails, 2 danford anchors, stove, sink, dinette, enclosed heads, sleeps 4, excellent condition, reduced to $4500. 656-5406.

22' K AND C COMMAND BRIDGE cruiser, FWC. 188 Merc. Full galley, dinette, swim grid and sonic barrier. Only 110 hrs. $12,495. Horwood Motors Colwood Ltd., 478-8211.

HOUSEBOAT
Professionally built 32' live-aboard. C-W 2 private sleeping cabins. Hot and cold water with shower. Volvo i-o. power and much more. $16,500. Van Isle Marina, 656-1138.

PACESHIP 23 "TATOOSH"
Fiberglass four berth C and C design. Excellent condition, complete cruising equipment. Superb racing record. $10,800. 595-2195 or 592-0895.

CANOE COVE YACHT SALES
SIDNEY, B.C.
656-5711 656-3915

BEACHCOMBERS SPECIAL — 28' Fibreglass 427 GMC, completely rebuilt, VHF, radio, depth sounder, excellent work boat. Phone 748-3962, evenings.

FOR SALE 33 FT. DOUBLE planked mahogany hull cruiser, V8 power, depth sounder, C.B. radio, propane stove, sleeps six. $12,000 or best offer. 112-723-5511 before 6.

SAFE, FAST DAYSAILER, 19½ Lightning, excellent condition, must sell, offers. 387-6854 or 595-7041.

SAILBOAT, 13 FT. O.K. DINGHY, needs little work. Marinex mast and sail. See at All Bay Marina. 656-3167.

1975 — 22' SEA RAY, FULL GALley, 188 h.p., low hours, complete with Calkins tandem trailer, 479-8739.

14½' FIBERGLASS BOAT AND trailer, with 35 electric start, ski equipment, paddles, asking $2,000. 478-4532.

25' OLDER HOUSE-BOAT, NO power, interior renovated and furnished, $3500. 355 West Gorge. 385-2082.

1974 22½' SISKA FIBERFORM command bridge, 188 Mercruiser 350 hours. Must sell, open to offers. 383-1640.

18' DAYSAILER. FAST PLANING hull design with complete inventory, all in excellent condition. With trailer $1900. 595-6501.

28' SAILING CATAMARAN, nearly complete, fiberglass on ply. Two small cabins and large open deck. Asking $900. 112-339-2453.

1973 28' CARVER COMMAND bridge, boathouse kept. Approx. 600 total hours. Loaded. Immaculate condition. Collect 112-946-1729.

14' BOAT, MOTOR, AND TRAILer 35 hp. Windshield, top. Asking $700. 385-1109.

12' WOODEN BOAT AND TRAILer, screen and controls, good condition. $300. 652-1352.

EVINRUDE 9.9 HORSEPOWER outboard. $325 or best offer. Phone 652-3700.

80 BOATS and MARINE

DUNCAN BOATLAND
MERCURY Madness Sale
4.5 h.p. $428.95
7.5 h.p. $614.95
9.8 h.p. $674.95
20 h.p. $816.95
All include gas tank and hose
BOATLAND BARGAINS
50:1 MERCURY OUTBOARD OIL $26.95 CASE
REINELL SUMMER CLEARANCE PRICES
VANCOUVER ISLAND'S OUTSTANDING BOAT CENTRE
DUNCAN Boatland
746-4158

METRO SALE
DRASTIC REDUCTIONS ON ALL BOATS
New Larsons
New Sangsters
Used Boats
23' GREW H-T Twin 120 OMC $11,995.00
22' BAYLINER Galley head, 165 OMC $ 9,595.00
17½' DBLE. EAGLE 115 Merc. Trailer $ 4,695.00
16' K and C—65 Merc. Trailer Pkg. $ 3,995.00
16' FIBREFORM 50 Evinrude. Trailer—Pkg. $3,795.00
166' GLASTRON—65 Merc. Trailer Pkg. $3,295.00
15' LANE—65 Merc. Trailer—Pkg. $3,495.00
15' K AND C 65 Evinrude Trailer—Pkg. $2,495.00
14½' FORMULA I Ski boat, 35' Chrysler Trailer, Pkg. $2795.00
COME TO SIDNEY
OPEN 'TIL 9 P.M.
2360 Beacon Ave.
Sidney 656-1105
METRO MARINE

GOLDSTREAM MARINE
EVINRUDE Outboards
ROADRUNNER Trailers
K and C Thermoglass
HOURSTON Glasscraft
LUND
VOLVO OMC
MERC Sterndrives
Complete Inboard-Outboard Repairs
Phone Jim Dempster
Shop Foreman
GOLDSTREAM MARINE LTD.
2994 Jacklin Rd. 478-8391

MERCURY - HONDA outboards
DOUBLE EAGLE boats
HONDA power products
MULLINS MARINE SALES LTD.
382-1928 382-4515
925 Yates St.

16'2" SKAGIT FIBERGLASS TRI-hull, 55 hp Chrysler overhauled, camper canvas compass, sounder, trailer, $2500, 652-2139.

14' FIBERGLASS 50 HP MERCUry electric start, only 150 hours, with trailer. A real sharp outfit $1700, 478-2709 after 4 p.m.

ALBIN 255 DIESEL MOTOR sailer, economy plus comfort for short or long distance cruising. 478-1988.

15' clinker, 7½ Wisconson engine, 3 gear trans., excellent condition. 382-7515.

MONEY MAKER — 8' PRAM type fiberglass dinghy mold. $175. 656-3687 evenings.

12' FIBERGLASS PRINCECRAFT, car-top style with trailer, $260. 478-4154.

14' GLASS OVER PLYWOOD boat with trailer, excellent condition. $250. 598-2796 after 5 p.m.

FIREBALL — 16' TRAPEZ TYPE wooden sailing dinghy with trailer. 656-3687 evvenings.

20' BRANDLMAYR, FIBERGlass, 1975 Johnson 40 HP, almost new, $2,200, 383-9395.

22' K-C CRUISER, 215 H.P. 270 Volvo Leg, all accessories, ship shape, $10,500. 656-4157.

SIDNEY MARINE ASSOC.
656-5591
2270 Harbor Rd. Sidney, B.C.

19' GLASPAR CUDDY CABIN, 70 horse Merc., trailer. Asking $3,800. 4251 Shelbourne Street. 477-5655.

80 BOATS and MARINE

gp
IT'S THE SERVICE "THAT SETS US APART"
WEEKEND SPECIALS
New Cal Glass
V167 OUTBOARD
—40 H.P. Johnson elec.
—1200 lb. Road Runner
ONLY $3595
New Bayliner
1700 MUTINY
—70 H.P. Johnson el. long
—1550 Road Runner
ONLY $5225
New Johnson
15 H.P. electric start, long shaft, tank, hose.
ONLY $799
SEE OUR NEW
HOURSTON GLASSCRAFT
BAYLINER
Boats in stock
GIBSON
POWERCRAFT CENTRE LTD.
(near Bay)
2520 GOVERNMENT ST.
382-8291

BOSUN'S YACHT BROKERAGE
BUYING A BOAT? Our selection is excellent. SELLING A BOAT? We accept good listings. Contact Jim Squire or Bob Bentham.
28' Trojan Express, command bridge, fully loaded. $24,500 or offers. Will consider trade of land, car, truck or aeroplane.
"Your pleasure is our business."
BOSUN'S MARINA
10775 McDonald Park Rd.
Sidney, B.C.
656-5558 Box 2001

WESTPORT YACHTS
34' VIKING (1974)
Designed by C and C and built to highest standards by Ontario Yachts. Outstanding racing record. Seven bags of sails, Shaeffer instruments. 9 S.S. Barient winches. completely equipped for racing or very comfortable extending cruising.
An outstanding yacht at $44,000.
WESTPORT MARINA
2075 Tryon Road SIDNEY 656-5832

VAN ISLE MARINA
BROKERAGE
LAUNCH RAMP
FUEL DOCK
Vacuum pump, oil changes. Complete line of filters and accessories for all vessels. Open 7 days a week, 7-8 p.m.
VAN ISLE MARINA CO. LTD.
Tsehum Harbor Box 2130
656-1138 Sidney, B.C.

GULF ISLANDS 29' F-G
Sloop with new Farymann diesel; top condition, many extras, $25,700. D. McCartney, Box 1388, Victoria. Bus 387-5975, res. 382-5403 or 477-1783.

NEW GLASS BOAT KITS
28' high performance command bridge cruiser, from $15,000. One only with teak interior, $16,900. 20' cruisers and runabouts, from $1500 to $3500. 656-6806.

17'3" ENGLISH SLOOP SILHOUette 11, sleeps 2, Seagull and heavy duty custom trailer, completely refitted, best offer to $3,500. Harold Johnson, Nanaimo day, 754-6327, evenings, 753-5203.

1974 26' REINELL SAILBOAT complete with canvas cover, dinghy, and 15 horsepower motor. Excellent condition. 112-754-2896, or 112-753-0076.

14' FIBERGLASS, FULL CANVES, 40 horsepower 74 Merc. electric start and 3.9 Merc. 1200 pound tilt boom trailer and down rigger and life jackets, $2390. 478-7467.

Chrysler Outboards
See us for Sales—Parts—Repairs
KEN PRASING EQUIPMENT
478-9313 800 Goldstream

SACRIFICE SALE, OWNER moving. Must sell immediately 40' Cruiser "Nani Li" $31,500. Including one years moorage. Call 652-1181 or 652-3170.

35' DISPLACEMENT HULL, with Chrysler Crown engine, C license and dinghy. Is ready to go cruising, fishing, or just live on board. $7,500 or offers. 478-0870.

18' PLEASURE AND SKI BOAT, canvas top, 312 marine engine, in excellent running condition, with trailer, $2100. 479-9244.

23' VENTURE 1975 MODEL, sails, fully equipped for cruising, great family boat, urgent sale. 652-3796.

BAIT FOR SALE. ANCHOVIES and Herring Strips 50c per package. Sold by the case. 656-5861, 652-1512.

1971 26' SABRECRAFT, DEPTH sounder, compass, trim tabs, radio telephone, and many extras. Phone 652-3237.

WATER LEASE EXPIRING. SEE swap column, No. 115. 30' Monk, 27" 27' Grenfell, 26' Chriscraft Cavalier. Offers or swap. 656-6806.

CHARTER BOATS
17' TO 30' FISHING, CRUISING, sailing, call 656-7012.

WANTED: 56 POUND STOCK anchor for 32' displacement hull. Reply Victoria Press Box 865.

12' FIBREGLASS BOAT, MONK design, windshield, steering and controls. 478-3022.

1975 REINELL 21'8" HARD TOP cruiser. Hardly used. $11,000. 477-8831.

37' KETCH, VOLVO DIESEL, fridge, stove, cedar strip. $18,000. Call 642-5690.

FIBREGLASS SAILING DINGHY with trailer, beautiful condition, ideal family boat. 478-9929.

24-FT. BUCCANEER, TRAILERAble sailboat, sleeps six, ready for cruising. Van Isle Marina.

'71 MERC. 20 H.P.,
477-4648

7½ H.P. SEARS OUTBOARD, 1973 model, $195. 743-5417.

8' EL TORO, FULLY EQUIPPED, Dacron sail. 477-0675, or 592-0608.

12' SAILBOAT WITH 2 NEW sails, $225, 383-0287.

8' UNSINKABLE FIBERGLASS dinghy for sale. 477-6384.

1976 BAYLINER TRI-HULL 17.8' p hone 743-5683.

16' FIBREGLASS CANOE MOLD.
478-5674.

10' FOLDING BOAT, NEEDS paint, $40 or ?. 656-4048.

HORSEPOWER CHRYSLER, AS new, $250. 478-9607.

LETTMANN KAYAK, SPRAY cover and paddles, $225. 592-4664.

MUST SELL. 35' CATAMARAN Hulls. $895 or best offer. 479-6905.

80 BOATS and MARINE

EXECUTIVE YACHTS
Now in Stock

The All new 28' Executive

- Choice of power and colors
- Pressure hot water
- Shower
- Refrigeration
- Shore power
- Stove with oven
- 2 cabins
- Bimini top
- Flush deck
- Stainless steel rails
- Swimgrid
- Drapes and summer screens

30' & 33' Models Also on Display

A Boat for Every Budget at
MERCURY MARINE
385-1457
800 CLOVERDALE
OPEN FRI. NITES 'til 9

HORWOOD MARINE
Horwood Marine Ltd.
THURS.-FRI. 9-9
385-1451
823 Pandora
COLWOOD LOCATION
Mon.-Fri. 9-9
Sat. 9-5
Across from Farmer's Market on Old Island Hwy.
478-8211
"We Will Match or Better Any K and C Deal"

Oak Bay
BOAT BROKERAGE
OPEN 7 DAYS
At The Marina
1327 Beach Drive
598-3393

Double Eagle
14', 16', 17', 18'6", 20', 23'
Canaventure
14', 16', 17'
CATALINA Yachts
22', 27', 30'
TANZER Yachts
14', 16', 22', 26', 28'
PACKAGE DEALS our specialty
Authorized JOHNSON. OMC dealer
Bob Whyte Marine
SALES AND SERVICE
2266 Harbour 656-6421

A COMPLETE STOCK OF FIBERGLASS MATERIALS
PELAGIC
PACIFIC INDUSTRIES (1974) LTD.
24 Huron St., Victoria, B.C.
386-1811 or 386-7814

18' OSPREY
Class fibreglass daysailer. Main, jib, spinnaker, outboard motor and trailer. In boat show condition with numerous items of special equipment. The performance will satisfy the most competitive sailor and the family man too. Asking $3,950. Call Dick Chudley.
R F C MARINE LTD., SIDNEY
656-5591 2270 Harbour Rd.

McQUADES
MARINE SUPPLY LTD.
FOR YOUR SAFETY AFLOAT
...
Life jackets and vests, fire extinguishers, anchors, rope and chain, flares, charts, tide books and compasses and much more at
1252 Wharf St. 383-1141

GREW BOATS
ON DISPLAY
OAK BAY MARINE
at the Marina
1327 Beach Dr. 598-3393

BOATERS!
See our large display of appliances, plumbing and electrical supplies.
S. J. PEDEN LTD.
2855 Quesnel St. 386-3464

SPECIAL ONE ONLY
New 25' Marlin with command bridge, 2 position steering 233 h.p. Mercury, swim grid and trim tabs $17,995. Open evenings till 9. Metro Marine Ltd. 230 Beacon, Sidney. 656-1105.

24' REINELL COMMAND bridge, new 1975, low hours, fresh water cooling, depth sounder, CB radio, many other extras, $16,500. 388-5907.

SAILBOAT FLYING JUNIOR, 12', like new, $1100. 477-6544 between 9 a.m. and 3 p.m.

FISHING BOAT, CLINKER built, inboard motor, $1295. 386-8231 or 382-8967.

LASER — ALMOST NEW, equipped with all options. 386-8136 or 386-8887.

TROLLER "RUBY FOUR" NOW fishing. $82,000. For further information. 537-2277 evenings.

1970 16' SEARS BOAT, 60 H.P. Evinrude electric start, includes trailer and skiis. $1,500. 642-4479.

23' PACESHIP, FULLY equipped, 3 sails, outboard, etc. Immediate sale. $10,750. 479-7288.

80 BOATS and MARINE

PEOPLE INTERESTED IN DRY land boat storage, price will be $1 per foot per month. Reply to "Boats, Post Office Box 305, Sooke" with name and phone number or address and length of boat.

12' PLYWOOD BOAT WITH NEW oars, $50. 479-7116; evenings, 479-8583.

1975 25' SANGSTER MARLIN, BY owner, $15,900. 652-2394.

6-MAN ZODIAC WITH MOTOR, good condition. 478-4678.

92 SPORTING GOODS

Robinson's
RIFLES — PISTOLS
SHOTGUNS
CHOOSE FROM 400
Parker Hale 30-06 4X $250; U.S. 30 M1, $130; Rem. 12G slug brl., $230. Stevens 12G dbl., $100; Browning 12G auto., 2bls., F-M, $205; Ruger Mk. 1 target, $132.
USE OUR FREE LAY-A-WAY
WE BUY GUNS FOR CASH
1307 BROAD 385-3429

BILLIARD TABLES
SHUFFLE BOARDS
SUPPLIES
PLAY-MOR
Direct Sales—Factory to You
517 KELVIN ROAD
(Off Douglas and Cloverdale
384-3332

SCUBA TANK, U.S. DIVER, GALvanized, recently tested, with pack, $75, regulator, Dacor Olympic 400 and Seaview pressure gauge, $100; 595-4068.

30.06 CHURCHILL 3X9 LEOPOLD scope, shells and belt, $275. 12 gauge Remington Pump shotgun and shells, $95. 478-4154.

47-LB. HUNTING BOW, ARROWS and bear quiver, fully equipped for hunting season, $110. 478-3022.

2 SCUBA TANKS WITH BACK packs, just tested, $120 each. 479-8817.

MAN'S WET SUIT, 5'3", 130 pounds, complete outfit, $225. 478-7488.

AIR HOCKEY SET, YEAR OLD very good condition, asking $95, stand up model, 385-1109.

12 GAUGE BROWNING O-U, cased 36 cal. Colt repro., 11mm mauser. 384-5016.

COMPLETE SCUBA DIVING outfit. Like new. Offers. 388-4926.

GOLF CLUBS FOR BEGINNER. 382-7939.

93 CAMERAS, SUPPLIES AND PHOTO FINISHING

ROY'S PHTOTGRAPHY
Has the following professional photofinishing equipment for sale.

1 PAKO Pakonomy high production Model No. 226 print dryer	$750.00
1 PAKO Pakonomy High production print dryer Model No. 48	$450.00
1 PAKO In-line Rocker washer 8'x30" (as is where is)	$100.00
1 PAKO M4 Pakolux print washer	$200.00
1 Galvanized sink 10'x26"	$ 25.00
1 Stainless steel developing table sink, 2"x45" 2" deep	$ 40.00
1 PAKOMATIC Model 45 automatic B and W Printer	$500.00
1—5x7 Roll head for Pakomatic	$ 60.00
4—48-gal. capacity crockery deep tanks	ea. $ 20.00
1—24-gal. capacity crockery deep tank	$ 15.00
¼ h.p. elec. motor and pump	$ 35.00
1—Sodium vapour safelight	$200.00

For appointment to view, phone 384-1512. 384-6995.

city photo
1227 Gov't.
386-5633
Everything you'll ever need... photographically that is!

FOR A SUPER BUY IN USED CAMERAS CHECK US FIRST
Bill's Photo Supply
1672 Douglas 383-7443

Fast Foto Service
24 hour film processing on Kodacolor. Quality guaranteed or money refunded. — These are not first run prints. They are color corrected.
791 Fort at Blanshard 386-7787

PHOTO-FANS — WRITE FOR Henry's newest photo equipment and supply book. Call Henry's (Canada's largest camera store and mail order house) at 416-868-0872 oih write to 119 Church Street, Toronto, Ontario, M5C 2G5.

Island Colour Labs
Super fast quality film processing. Kodacolor II or Fujicolor II. Competitive prices. In by 10, Out by 5.
615 FORT 384-2242

BROOKS VERIWIDE 100-degree wide angle camera. Schneider lens. Leitz finder. $200 firm. 386-0466.

OTEMUS 6X6 ENLARGER, TYPE 74204 S4.5 lens, masks, $50. Phone 652-1424, after 6 p.m.

COLOR VIDEO CASSETTE REcorder, camera, monitor, and equipment. $2900. 477-9180.

WANTED: 135 F3.5 NO. 10417 FOR older Canon camera. 595-3872.

96 RANGES, STOVES and FURNACES

NOW AVAILABLE
The all-new Texaco oil furnace with the revolutionary flame retention head, proven savings up to 25 per cent in fuel consumption. Harknett Fuel, 384-9381, ask for Ralph Smith or Steve Brown.

SMALL OLDER FURNACE, ductwork, 250 gallon oil tank, after 5:00. 592-1808.

SMALL RANGE, 2-YEAR-OLD furnace with registers, duct work and 250 gal. oil tank. 479-7725.

NEARLY NEW 30" PROPANE stove and tank, $250. 478-4608.

97 FURNITURE

TEAK FURNITURE, ORANGE couch, matching chair, blue high-back chair and foot stool. Good condition. Offers. 479-8646, after 5.

TWIN BEDS, COLONIAL HEADboards, box spring and mattress. Steel frame with shephard casters. 479-7879 after 5.

MOVING MUST SELL ELECTRIC fan, King-Sized Chiropractic Bed, French Provincial living room suite, end tables. 479-6174.

SIMMONS HIDE-A-BED SOFA and chair, needs some upholstery work, $150. 478-7666.

CUSTOM BEDS
Captain, $120; Mate, $110; Bunks, $90. 479-7400.

MOVING — FURNITURE FOR sale. Apply in person, 61-1736 Newton or phone 592-6387.

LOVELY CHESTERFIELD AND chair, as new. Asking only $375.00. 477-0695.

HANDCRAFTED FURNITURE, teak, etc. Sample on display. Phone 479-9538.

KITCHEN SUITE, TABLE 36X60, four chairs, as new, $100; bookcase, $30. 383-9550.

COUCH AND LOVE SEAT, GOOD condition, asking $175. 386-1085 between 8 a.m. and noon.

LARGE MAHOGANY WARDrobe, 3 sections, bevelled mirror, $175. 478-5953.

SINGLE CAPTAIN WATER BED, 6'x3'2" custom wood frame, with drawers, $195 complete. 595-5340.

WHITE AND GOLD BEDROOM furniture, no bed; wicker chair. 598-2072.

SEALY HIDE-A-BED EXcellent condition. 595-6858.

PLATFORM ROCKING CHAIR, brown, good condition. 384-7508.

TEAK DESK WITH DRAWERS, slide out top $150. 477-9806 after 5.

DINING TABLE, OAK PARQUET top, $90. 386-2575 after 5:00 p.m.

97 FURNITURE

MATTRESSES
WHY NOT
buy your spring filled mattress directly from our factory, good quality at a reasonable price.
6-INCH LATEX
FOAM RUBBER (All Sizes)
posture zone support, clean, hygenic, doesn't sag or lump. 3'3" $109; 4'6", $139; Queen, $179.
IMMEDIATE DELIVERY
GREGG FURNITURE
2300 Douglas 388-7365

VILAS
GENUINE
VILAS FURNITURE
WE SHIP
Anywhere in B.C.
Brochure on Request
CONTINENTAL FURNITURE
716 Johnson St. 386-2458

GE TOP OF THE LINE PORtable dishwasher, $95; Toro gasoline lawnmower, $65; 9x12 brown nylon carpet and underlay, $40; boy's 3-speed bicycle with speedometer and headlight, $30; 2 children's toboggans, $5 each; Bissell carpet sweeper, $5; 2 pairs boy's Bauer ice skates, sizes 1 and 3, $12 each; Mason and Reisch spinet piano, $985. View at 622 Broadway after 8 p.m. only or phone 479-4329.

SAGERS' MAPLE SHOPS
386-3841
1802 GOVERNMENT
Special 1 day clearance sale. Saturday Aug. 14 on selected items.

COMPLETE LIVING ROOM OUTfit, nice style in plaid herculon chesterfield, chair and loveseat. Coffee table, square table and hexagon lamp table, also 2 lamps. Complete set $675, Brand new, financing available. The Traders. Phone 592-3647.

WALNUT FINISH 4 PIECE BEDroom set complete with 612 coil mattress and box spring and steel frame worth $325. Night tables, $40 each. Odd chest of drawers, $49. Dresser with mirror (6 drawers), $95. The Traders. Phone 592-3647.

MAHOGANY SHERATON DRESSer, 4 drawer and Highboy chest on chest, 5 drawer, $200 each. Solid Oak coffee table, $125. 2 Mahogany Queen Anne bedside commodes, 3 drawers, $175 each. All ites excellent condition. 592-6919.

9-PIECE SOLID DARK OAK DINing suite. Tynans quality 3-piece sectional chesterfield, excellent condition, but needs recovering. Black and white 17" TV with stand. 2170 Sandown Rd.

MOVING, MUST SELL. 1 VILAS bedroom set, queensize bed, modern hide-a-bed chesterfield, and matching swivel chair, 2 teak end tables, and latest Sony TV. All only 1-year-old. 479-5515.

7-PIECE ROUND DINING ROOM, downfilled traditional couch, wall units, stereo, bedroom sets, 3 single, one king, 17 cu. ft. upright freezer. Phone 656-2777.

HEAVY OLD 3-PIECE CHESTERfield suite, spring-filled couch and two heavy arm chairs with wood carving, brown and gold velvet. $200. 592-7515.

ATTRACTIVE UNUSUAL 9-PIECE Italian Provincial cane-back dining room suite including large buffet and china cabinet, 2 extra leaves. 656-6949.

CUSTOM BUILT 42" DIAMETER black wrought iron glass topped table and 6 matching chairs with padded foam seats. Phone 658-8152 between 6:30 p.m. and 9 p.m.

ANTIQUE WASHSTAND, DESK, coffee table, 2 end tables. 592-7862.

KITCHEN SET, 6 CHAIRS, GOOD condition. 479-1238.

SMALL OAK ROLL TOP DESK, $350 or offers. 386-0866.

98 TV, STEREO, RADIO SALES and SERVICE

RENT
BRAND NEW TV
FAIR DEAL SERVICE LTD.
Mastercare Maintenance Service for Admiral and Magnavox
3454 Tillicum (at Burnside)
385-7423 385-2836

Rent or Own
FROM
CITY CENTRE TV
OPEN 10 A.M. — 10 P.M.
6 DAYS A WEEK
3970 Shelbourne 477-6971
Next to K Mart in the Mall

DELUXE 26" COLOR TV, 100 per cent solid state with push button automatic fine turning and color lock. Full console to the floor cabinet style. Fully guaranteed 1 year all parts and labor and 2 years on the black matrix picture tube. Will arrange financing, brand new, good value for $695. The Traders. Phone 592-3647.

TV AND STEREO CLEARANCE
All 1976 models have to be sold. Come in and buy at low prices. Electron TV Sales and Service, 100 Burnside W. 383-5432.

BRAND NEW 20" SOLID STATE color TV, $450. Beauty Rest King size mattress, only $150. Green Davenport couch, $20; 10 cu. ft. upright freezer, $185. 15 cu. ft. chest freezer, $225; 25 cu. ft. chest freezer, $250. The Traders. Phone 692-3647.

ONE COMPLETE CB BASE INcludes: Courier Rebel 23+ with 10 KC Drop Slider. 12 volt power converter. Hy-Gain Polecat antenna, 40' mast and guy wires, approx. 100' Rg8u coaxialcable, Archer T.V.I. filter. $250 firm. Phone 479-7670 after 5 p.m. Cindy.

20" COLOR TV; BRAND NEW, 100 per cent solid state with new inline picture tube. Full factory warranty and 1 year in home serivce, $450. FINANCING CAN BE ARRANGED. The Traders. Phone 592-3647.

NOW IN STOCK, A COMPLETE line of Hitachi colour TV's, radio and audio components.
ATLAS STEREO AND TV
763 Fort St. 385-2712

C.B. RADIOS
Sales and Service. BALL & SHEMILT Electronics Ltd., 1 West Burnside Rd. — 384-9414.

RCA COMBINATION STEREO and 21" black and white TV for sale. Excellent condition, $150. 382-5387.

GOOD DEAL — KENWOOD KR3130 receiver, 23 watts rms per side, $175. Must sell. 642-5519 or 383-5211.

STEREO FOR SALE, AM-FM stereo, 8-track with Gerrard, Ultimate speaker in cabinets. $400. Rob. 656-3249.

ELECTRA AMPLIFIER, GARARD turntable, and Ultimate speakers, good condition, $150. 1028 Inverness Road.

Professional Recording Services — HUDSON'S Cassette Duplicating
Live or Studio 598-6811

1 GARARD TURNTABLE, 1 PIOneer receiver, 4 Unitron speakers, $600. All in excellent condition. 383-0733.

MUST SELL, CELESTION 66 speakers. $650. Ken 385-6540, 385-1448.

TOSHIBA RECEIVER AND Wharfdale speakers. $300.00 or highest offer. 595-4750.

SONY 17" COLOUR TV. NEW style, excellent condition. $395. 385-8350.

ONE-YEAR-OLD FLEETWOOD color TV, 26" screen, wood cabinet, $400. 478-7783.

SANSUI AU-201 AMP AND ULtimate speakers, excellent condition. $200.00. 595-8561.

SILVERTONE SOLID STATE stereo, $250. 656-3859, or656-4650.

98 TV, STEREO, RADIO SALES and SERVICE

McMais
385-2435
1821 COOK
WE RENT
COLOR
OR BLACK/White TVs

Butler Group
Butler Brothers
TV RENTALS
1720 DOUGLAS STREET
385-3832

MUST SELL MOVING, LLOYD'S stereo component set, 2 mths old, perfect condition. 385-0371.

STEREO CASSETTE DECK JVC1667U. $200 firm. 592-0873.

99 GROCERIES, MEAT and PRODUCE

SAVE ON MEAT
Try our summer pack 50 lbs. of waste-free meat for less than $1 a pound.
20 lb. Chucksteak
10 lb. Hamburger Patties
10 lb. Fine Chicken
3 lb. Pork Chops
3 lb. Wieners
4 lb. Pork Sausage
Hinds of choice grade A beef guaranteed aged and tender, $1.15 lb. Grade A baby beef sides 92c.
ALBERTA MEAT DISTR.
811 Cook St.
383-3012 or 383-8552

SAVE MONEY AT HARVEY'S

Sweet Pickled hams, cured but not smoked	$1.19 per lb.
Standing rib roast	$1.69 per lb.
FREEZER BEEF	
Red brand hinds	$1.29 per lb.
Red brand sides	99c per lb.
2709 Quadra Street	383-2031

"MEAT" AT McCOLLS
Sides of Grade A Beef .95 lb. Black Puddings, Slicing sausage, White Puddings, Haggis.
PARLIAMENT MEWS
Ste. 5-230 Menzies St. 382-1611

HOLLOWAY—U-PICK BEANS, wax and green, 35c lb. 7068 East Saanich Rd. Logans 45c lb. Wednesday 11, Saturday 14 on Veyaness Rd. Your containers.

BAIT FOR SALE. ANCHOVIES and Herring Strips 50 cents per package sold by the case. 656-5861, 652-1512.

LOGANBERRIES FOR SALE. Freezer crate berries, $6.00 a crate, jam and wine berries, 50c lb. Phone 652-2046 up till 8 p.m.

SILVER RILL FARM
Corn and beets are now ready. 7179 Central Saanich Road. 652-3509, 652-5566.

WILLIAMS QUALITY MEATS
795 Fort St. 384-0525-26
Fresh Fish Daily

BLUEBERRIES
Fresh picked, new crop now available, advance order 386-0934.

OKANAGAN FRUIT — FRESH picked, non-stop from orchard, delivered. 477-8201.

NEW POTATOES
$2 a sack. 652-1546

LOGANBERRIES, PICK YOUR own. 6950 Veyaness Rd. 8-8 p.m.

LOGANBERRIES FOR SALE FOR freezing, jam and wine. 652-1070.

100 MISCELLANEOUS FOR SALE

attica historic home supplies ltd.
714 Market Street
Used Building materials from the ground up. Tues. thru Sat. 10-6
384-3614.

RESTAURANT EQUIPMENT FOR sale. Leonard deepfreezer, Remington cash register, Bunnomatic coffee machine, 3 maple top preparation tables, one Hobart blender, one Bakerspride electric pizza oven. Sliding door cooler. 478-8970 after 6.

MOVING, MUST SELL BRAND new 16 cu. ft. frost free harvest gold fridge; Mexican coffee table; cedar chest; 10-speed bike; portable organ and amp. stereo and TV combination, 383-6603 after 6:00 p.m.

SWIMMING POOL
New, 40'x18', $2,200. White bathroom vanity, complete $75. Metal detector $100. Portable Hoover washer dryer $85. Plus garage full of clothing, ornaments, etc. 477-2739.

CARPET SALE
New stock, roll ends just arrived, 9-12 from $48. Lots of smaller and larger sizes. Fuzzy Wuzzy Rugs Craigflower and Skinner, Victoria West. 382-6142.

CUPBOARDS, SHELVES, CAPE Cod windows and frames, large "Homart" water heater, 2 sets of cement sinks, 100 amp curcuit box with service line and meter connection. Phone 479-7725.

VIKING SPIN DRY APARTMENT washer, 6' step ladder, wheel barrow, roll-away cot, kitchen sink, space saver, garbage can, garden tools, electric coffee pot, other items. 658-8775.

KENMORE WRINGER WASHER, $45; 4-drawer metal filing cabinet, $59.50; 7 cu. ft. deepfreeze, $145.50. Mel's Bargains, 3460 Quadra, 384-3152.

PANASONIC COLOUR TV WITH swivel base, 3-piece chesterfield, buffet, baby rocker feeder unused, 2 burner stove, baby walker. 592-6733.

25" COLOUR TV, NEAR NEW $375, chesterfield, chair, coffee and end table, lamps, bedroom suite, etc., apply No. 301-1138 Yates St. between 6-8 p.m.

POLE LAMPS, $20 EACH. 3 rugs, $50, $40, $35. 4 bar stools, $8 each. 1 youth bed, $25. 479-1358.

24" RANGES AND APARTMENT size fridges. Apply 3-945 Fairfield Road.

FRIDGE, ELECTRIC LAWNmower, large dresser, B-W portable TV. 598-6738.

MOVING — MUST SELL HOUSEhold items, oil paintings, etc. 477-4778, anytime.

3 SADDLES; 700X15 6 STUD RIM and tire; 1975 DT 75 Enduro; original oil paintings, 598-7694.

LIGHT-WAY INC.
Wholesale Prices to Contractors
695 Alpha 384-9359

ALADDIN FURNITURE STRIPPERS LTD.
356 BAY ST. 382-2533

ONE LLOYED DELUXE BABY carriage. Excellent condition. 652-5665.

LIKE NEW ENTERPRISE ELECtric stove and Kitchen Aid dishwasher. 478-5466.

ALUMINUM WINDOWS AND patio doors, double and single glazed, half price. 479-7256.

BASEMENT SALE 10-4, 1280 WALnut St., bed and 3 dressers, odds and ends.

VOLKSWAGON CAR RACK, NEW condition, $25. 386-2711 days, 592-1438 evenings.

FURNITURE STRIPPING, REpairs and refinishing at reasonable prices. 598-1715.

CAST IRON BATHTUB, 2 GAS hot water tanks, gas stove and sink with taps. Offers. 386-2393.

ANTIQUE FURNITURE, CARpets, old windows and doors, 478-9450.

MUST SELL, 76 MODEL COLECO pool, with accessories, will take offers. 595-2848, after 5.

ELECTRONIC AIR CLEANER. Dust, pollen, allergies, etc. $75 384-8262 after 6 p.m.

NEW LEAD FISHING CANNON balls, 50c per lb. Phone 478-4788.

TWO PAIRS OF LINED DRAPES ladies ¾ raincoat, new. 382-7094.

100 MISCELLANEOUS FOR SALE

OPENING Announcement
RAWLINGS Tub'N'Taps
Victoria's finest and newest bathroom shop featuring the latest in plumbing fixtures accessories and bath displays. We also carry the most complete stock of plumbing parts on Vancouver Island, also heating and wiring supplies and General Electric Appliances.
Rawlings Tub'N'Taps
625 Hillside Ave. 388-7311

SPEED QUEEN
Washers from $368
2-YEAR GUARANTEE ON ABSOLUTELY EVERYTHING INCLUDING PARTS AND LABOUR. 10 YEAR WARRANTEE ON TRANSMISSION.

BEFORE YOU BUY
ANY FURNITURE — Come in and compare our everyday low, low, warehouse prices.
ACTIVE FURNITURE
566 David 382-8274

EATON'S WAREHOUSE STORE
HOME FURNISHINGS AT BUDGET SAVING PRICES
749 View St.

Butler Group
Butler Brothers
FOR MAYTAG
1720 DOUGLAS STREET
385-3832

½ PRICE CLEARANCE!
Genuine G.I. surplus odd shaped shoulder bags. Pack sacks and frames, wire cages for transporting pigeons, 50 cal. cleaning rods, sterno 19c can. Bandaids 100 pkg., 48c, jeep engine heaters.

INTERNATIONAL KNIVES
BUY—SELL—TRADE
574 Yates St. 383-2422

C. TAYLER
HOME APPLIANCE LTD.
MAYTAG
2 million owners can't be wrong
707 JOHNSON 383-3281

Aladdin Furniture Strippers Ltd.
356 BAY ST. 383-2533
Let us strip your furniture of all paint and varnish. Closed Monday.

NO 'IFS' NO 'ANDS' NO 'BUTS' — BUYRITE Furniture Ltd. IS going out of business. Everything in brand new home furnishings are slashed in price to sell out. Over 60 chesterfields at savings up to $300 a suite; over 100 mattresses and box springs. Much more too numerous to list here. Apply at 704 View St., Downstairs. 9 a.m. - 5:30 p.m. daily. Closed Sunday and Monday.

USED ELLIS-CHALMERS GARden tractor 10 h.p. Briggs and Straton engine. In good condition, attachments available, asking $650. Trailer — 6'x8' factory built flat decked 2 wheel trailer with spare wheel ideal for hauling garden equipment or boat. Asking $250. 656-6056 after 5.

LADIES — A FANTASTIC SALE ON THE VERY SLIGHTLY WORN DRESSES, TOPS, PANTS, SHOES, ETC. PETITE SIZES. UP TO DATE STYLES. DON'T MISS THESE GREAT BARGAINS. PHONE 385-0456, after 5 P.M.

DELUXE INGLIS WASHER, dryer, dinette suite, 6 chairs, drapes, carpets, china adding machine. 477-7426.

DIAVIO 21" CENTURY WHITE Copy, high speed. Takes 48" roll. 8 months old, $500. 642-3864, 6834 Sooke Rd.

ROUND OAK TABLE, 5 LEAVES, beautiful condition. $675. 9 cu. ft. fridge, $125. Color TV, $165. 479-3209.

2 MATCHING PROPYLON TWIST carpets, size 7x9 and 9x14. Cinnamon color in good condition. 592-2827.

VW WESTPHAILIA TENT $200, 12' aluminum boat, oars, 7½ hp. engine complete $600. 2 large oak barrels $20 each. 592-0978.

POOL TABLES, SLATE, NEW 4x8, only $495. can deliver. 112-291-0889, dealership inquiries welcomed.

A WORLD OF PLASTICS
ONE STOP PLASTIC HEADQUARTERS—INDUSTRIAL PLASTICS, 2105 DOUGLAS.

LEAVING, MUST SELL TRUNKS, fan, luncheon sets, oil paintings, oriental arts, miscellaneous. 384-1386 after 6.

THE STORE OF A MILLION KEYS
PRICE'S LOCK AND SAFE LTD.
847 Fort 384-4105

26" ADMIRAL COLOUR TV; 4X8' pool table, 4 cues. $500 pair. 478-7963.

WOODEN BARRELS, ASSORTED sizes, for furniture and decorating ideas. 383-1328.

HEADBOARD, BOXSPRING AND mattress, $70. 386-7077 or 388-6275. Leave message at pager 2551.

OLDER WESTINGHOUSE fridge for sale $50. or offers. 385-7268.

SEWING MACHINES, ALSO SERvice and repairs. Phone Frank, 382-3259 or 598-4635 anytime.

CHAIN SAWS
656-4866

MUST SELL COLONIAL DAveno, excellent condition. 478-5321.

MOVING. MISCELLANEOUS household goods for sale. 386-1980.

DAVE'S PLASTICS 10% OFF FOR August. 664 Discovery St. 383-3290.

WOOD FRAME WINDOWS, ALL sizes, fridges and stoves. 479-6761.

100 MISCELLANEOUS FOR SALE

ANTIQUE AND Old English Items BY AUCTION
FRIDAY AT 7:00 P.M.
ALSO
Fine Modern Furnishings Rugs and Appliances
KILSHAWS
1115 FORT ST. 384-6441

NEW AND USED
2 pc. chesterfield suites $169.00 to $559.00, Hida-beds $169.00 to $398.00, Swivel rockers $159.00, Duncan Phyfe drop leaf dining table $139.00 to $239.00, set of 4 dining chairs $199.00, China cabinets $169.00 to $319.00, 5 pc. kitchen sets $49.50 to $99.00, Bedroom suites complete $189.00 to $699.00, chest of drawers $29.50 to $149.00, Dressers $39.50 to $199.00, Bunk beds $149.00 and $249.00, Students desks $29.50 to $99.00, 8x11 Persian pattern rugs $120.00 and $179.00, Hoover washer-spin dry $99.00, Dimplex heater $59.00, Vacuum cleaners $19.00 to $79.00, Cedar chest $99.00. Use Your Chargex or Master Charge.
PANDORA FURNITURE LTD.
New and Used Furniture
1050 Pandora Ave., 383-6319

AUCTION GALLERY
We buy, sell or consign. Appraisals for all purposes. ESTATE SALES and LIQUIDATION SALES. Immediate pickup of your goods. All items sold same week of pickup. NO WAITING! We have our own trucks.
VICTORIA
966 YATES STREET 386-8448

AMANA MICROWAVE
DEMONSTRATIONS
Every Fri. 6-9 P.M. Sat. 10-4
Major Appliances and carpet at contractor prices
McDONALDS SUPPLY LTD.
370 Gorge Rd. E. 386-6745

VICTORIA LAWNMOWER & MARINE
834 Johnson 386-8338

MOFFAT SELF-DEFROSTING refrigerator opens to the right, big freezer inside door, 2 crisper drawers, moving must sell, $180 or freezer inside door, 2 crisper drawers, moving must sell, $180 or best offer. 5-man tent, poles but no pegs, fez holes in floor, a real bargain at $15. 384-7847.

FOR SALE
2 modern houses to be moved from the Hillside area. Offers considered.
KEN WRIGHT 598-2183
WESTMONT REALTY LTD.
920 Hillside
386-6796

MISTER SWEEPER
New and used vacuum cleaners. Every make in stock at fantastic bargains. Guaranteed.
906 Esquimalt Rd. (at Head St.)
386-2947

UNIVERSAL TRADING CENTR
584 Johnson, Upstairs Warehouse Bargains. Tools, furniture, antiques, curios, glasswear, pictures, stereos, cameras and jewellery. 383-9512. We Buy, Sell and Trade.

"PUT UPS"
Do it yourself acrylic shelving kits in clear and smoked — Macrame hanging kits. Industrial Plastics — 2135 Douglas, and 460 Wallace, Nanaimo — Open 6 days a week.

BRAND NEW 14 CU. FT. FROST free refrigerator freezer. Right or left hand door, $450. Or 18 cu. ft. 2 or 3 door models, while they last, clearing $650. On casters. The Traders. Phone 592-3647.

USED OR NEW FREEZERS. 10 cu. ft. upright, $185; 15 cu. ft. chest moeel, $225. 25 cu. ft., $250. Plus many sizes new upright or chest model. The Traders. Phone 592-3647.

VIEW STREET CURIOS AND ANtiques. Open 7 days a week. 9:30 a.m. to 8:00 p.m. 1005 View Street. 382-2821. Used furniture and china of all types.

HOUSESAVERS WAREHOUSE
Quality re-cycled building material, fir flooring, bath tubs, sinks, doors, etc. 242 Mary Street. 382-8711 Friday and Saturday 10 a.m. to 4 p.m.

GARAGE SALE — MOVING
Stereo, books, skiis and boots, skates, lawnmower, hide-a-bed, pictures, lawnchair, many other items. 656-2777.

SINGLE BED WITH BRAND new mattress. Girl's wet suit, excellent condition. Weight belt and weights. 1966 VW van, good condition. Tested. Offers. 595-1095.

BABY DRESSING TABLE, EXcellent conditoin, $15; Lewyt upright vacuum cleaner, good condition, $35; 24" range, good working order, $50. 479-8533.

2 BEDROOM SUITE, DEEP freezer 23 cu. ft., portable TV, guitar and amplifier, sewing machine, mini bike, 478-3428.

H.D. AUTOMATIC WASHER, ½ H.P. motor, 18 lb. capacity, Porcelain top with safety lid, $350 The Traders. Phone 592-3647.

DISHWASHERS, 6 PUSH BUTton, deluxe model, $295. Built-in or $325 for portable. The Traders. Phone 592-3647.

ORIENTAL DESIGN CARPETS. 9x12, 10x13, direct import, real savings, 384-0632.

TELEPHONE ANSWERING RENtals by the week — month or year. Interconnect. 384-0511.

LEAVING TOWN MUST SELL all household items. 385-6051 before 2 p.m. and after 6 p.m.

TIMELY REDUCTIONS IN freezer prices. Most in stock. Butler Brothers, 1720 Douglas.

OUTDOOR INCINERATOR BARrels, ready to use. Free delivery. $5.79. 383-1328.

COMPLETE SAW SHARPENING, Island Saw Co., 617 Chatham Street. 385-5500

REFRIGERATOR CLEARANCE. Good selection. RH and LH Doors. Butler Brothers, 1720 Douglas.

FRIDGE AND 30" STOVE, $75 pair. Good working condition. Phone 479-4669.

2000 AIRFIX MODEL SOLDIERS, Buildings armour, low prices. Call 478-6941.

DINING ROOM SUITE, DRESSing table, chest of drawers, stereo, professional hair dryer. 386-3659.

FREE WOOD, SHED DISmantled. Calm and collect. 332 Davida Ave.

LARGE MESH TYPE PLAY PEN and car bed. Both 6 months old. 476-4398.

TURQUOISE CARPET, 9'X16'6", also flowered carpet. 384-1776.

SWAN BRAND PRAM, OLIVE and white, $40. 598-4986.

STOVE AND FRIDGE FOR sale: View at 3152 Mars.

FREEZER, 21 CU. FT. $175. 479-3025.

METAL OFFICE DESK AND chair, $155. 652-2813 days.

100 MISCELLANEOUS FOR SALE

FRIDGE, WHITE AUTOMATIC defrost late model, 2 door Beatty in very good condition, $275; 30" electric range window oven, $65; large oak coffee table with glass top, very atttractive, $55; china cabinet with 2 sliding glass doors, $55; double bed complete with box spring and mattress, $49; chest of drawers, $39; large wardrobe, 2 door with large mirrors, $150. 386-7113.

ZELCO BOYS BIKE, 3-SPEED, Sturmey archer gears. Black in shape of ten-speed with speedometer, $35. Skates, nearly new NHL, boys size 2, black, $20. Soccer shoes, black, size 2, good condition, $10. Girls size 4 figure skates, $5. Girls almost new ballet or figure skating tutus, one pink, size 11, one blue size 9. $25. 477-5524.

TILLICUM FURNITURE
2612 SOOKE RD.
Carries full selections of upholstery supplies, tools, fabrics, and materials. Rubber and poly by the sheet or piece. We manufacture cushions. Free estimates. 478-0522.

Aluminum Gutters
5" CONTINUOUS in baked enamel. Screens, windows and awnings.
B.C. ALUMINUM 479-7121
"THE NAME YOU KNOW"

SINGLE HOLLYWOOD BED, SIMmons Beauty Rest Mattress, Restmore box spring, white vinyl headboard, immaculate condition. $185 complete. Sheets, blankets, pillows, offers considered. 383-1846 or 386-0360.

WASHER, 110 VOLT DRYER, king-size bed, walnut veneer and a painted chest of drawers, round kitchen table and 4 chairs, chesterfield and chair, recliner chair, component stand, book case, lawnmower. 386-0865.

2 SINGLE BEDS $30 AND $40, one ¾-size bed $40, 2 dressers $25 each, 9x12 braided nylon rug $45, 8-piece dinng room set in dark pine $800. 2 desks $15 and $25, one typing table $45, 1 patio table $30, 2 lamps $15 each. 652-3432.

MOVING, FRUITWOOD FRENCH provincial chesterfield and chairs, odd chairs, organ, cement lawn ornaments, chest of drawers, Hardy Boy books, bar stools, washer and dryer, 21 cubic foot freezer, etc. 385-6592.

HOUSE SALE. WE'RE MOVING and parting with all sorts of household items. Colour TV, washer and dryer, queen size waterbed, easy chair, couch, and much more. 478-0561. First come, first served.

MOVING TO ENGLAND, MUST sell: Excellent Philco stereo outfit, $150; sharp man's Italian suit, camel, 40-34, $50, (new value $300); other men's casual clothing. Brian, 598-7409, after 6.

LIONEL MODEL TRAIN. 11 straight, 10 curved, 1 decoupler, 2 switch tracks. 5 cars. Power transformer, accessories (locomotive not operating). Offers. Phone 652-1424, after 6 p.m.

ANTIQUE SHOP NOW OPEN for business. Cadboro Bay corner Bowker. Featuring: Fine furnishings, wicker, table ware, collectables, art. Large selection rocking chairs. From $49.50.

FRIGIDAIRE FROST-FREE REfrigerator, 64" high, and 30" range, avocado green, $550 pair. Large mahogany wardrobe, 3 sections, bevelled mirror, $175. 478-5953.

30" RANGE $99, AUTOMATIC washer $120, dryer $20, electric lawnmower $25, rocking chair $50, large Oak coffee table $125. 384-2002.

GARAGE SALE: HIDE-A-BED, $50; dresser, $25; Scandinavian table and chair, $50; couch-bed, $20; fridge and stove. 592-1815 or 592-7332.

BEAUTIFUL MCCLARY EASY washer and dryer, all cycles, excellent condition. Also small AMC Fridge. By Jim's Appliances. 477-2560.

ATTENTION TAILORS AND UPholsters: Sales and Service to all industrial sewing machines. Sawyer's Sewing Centre, 840 Fort, 388-6228.

DOUBLE DRESSER, LIGHT OAK, large square plateglass mirror, $150 complete. Miscellaneous household items. 383-1846 or 386-0360.

19" RCA COLOUR TV. TRAILER spare (small), fluorescent light, EP fiberglass water skiis, $140. 9½ HP Johnson, longshaft, $375. Pioneer chain saw 19", $170. 477-6722.

METAL UTILITY TRAILER, $100; 12' fiberglass boat with cartop loader, $170; Viking refrigerator, 16 cu. ft. $150. 479-5815.

SWIMMING POOL WITH filter, ladder, etc. $500 or trade for topsoil and landscaping. 743-4040 after 5 p.m.

DEMO SALE
2 houses No. 32, No. 26 Montreal Street; 5 suite apt. 432 Dallas Road 9-6 Wed. thru Sun.

RED MAPLE DININGROOM table, four chairs and hutch, Walnut china cabinet, and gold naugahyde recliner chair. 385-3839.

HOOVER WASHER, $60. COUCH, chair, coffee and end tables, lamp, $50, chrome table, 4 chairs, $20, desk, $15. 384-6505.

BRAND NEW LADY'S CCM BIcycle, Magnus 22-chord organ and chord books for sale. Phone 385-2315.

WASHER, GEC AUTOMATIC, good working order, $70. 3 bar stools, avocado green, $70. 477-4332, after 5 p.m.

METAL DESK, $49.50; OLDER style glass door china cabinet, $195; Viking fridge, $95. Mel's Bargains, 3460 Quadra, 384-3152.

TIFFANY LAMP
Selection of leaded lamps, at wholesale prices, 732 Front St. 386-9453.

MUST SELL: INGLIS AUTOmatic washer, TV, VW Van exhaust extractor, camera, $15; wax, records. 382-4806.

FRIGIDAIRE FRIDGE FOR sale. Apartment sized. 656-2752.

ELECTRIC BAR FRIDGE, $40. 592-4111

USED BRICKS FOR SALE, 20C each. Phone 595-2622 after 6.

GLAZED WINDOWS: 2 46X48, 2 30x48, 4 24x48, Offers. 385-8627.

18 CU. FT. FREEZER.
595-8035

ALUMINUM PATIO DOORS, 6'x6'8", $75. 479-2193, after 5 p.m.

103 MISCELLANEOUS WANTED

LUNDS
AUCTIONS
Tuesday — 7 p.m.
Friday — 1:30 p.m.
APPRAISALS
For All Purpose
386-3308

THE SALVATION ARMY Needs your re-usable clothing, furniture and household goods. "Help us to help others." Family Thrift Stores. Victoria, Sidney and Langford. For pickup — 386-3295.

WANT OLDER STYLE HOUSE trailer around 12x60. 382-9508 after 3.

WE BUY FURNITURE, HOUSEhold goods, pictures, tools, etc. Best cash prices. 386-0462 anytime.

IF YOU ARE MOVING AND have furniture, etc., for sale please call 595-7567 or 383-8311.

WANTED: GARDEN GREENhouse, either lean-to or free standing. 385-6001 after 5.

GAS MOWERS OR ENGINES for school, any condition. 598-3098 or 598-7015.

MITER SAW, VICE, CLAMPS, 15" tires. 384-5769.

WANTED GIRLS SIZE 8 NAVY blue duffel coat. 479-4541.

FRIDGES AND FREEZERS bought. 598-7422. All-Temp.

WANTED CORRUGATED ROOFing tin. 479-1263.

SELL OLD BOOKS TO THE Haunted Bookshop. 382-1427.

WANTED LARGE TENT IN good condition. 478-7833.

103 MISCELLANEOUS WANTED

BRENTWOOD BARGAIN BARN
BETTER QUALITY USED FURNITURE AND APPLIANCES
Before you buy or sell
7115 West Saan. Rd. 652-1711

I NEED OLD WOOD STOVE, stone crocks, wooden tables and chairs, picture frames, copper kettles, wooden trunks or boxes, pump organ, miscellaneous wood furniture etc. 479-2684.

WANTED: ONE WET STYLE old chest, Coca Cola, in good condition, 384-8171, local 20, between 8:30 and 4.

OLDER DOLL WANTED, AT least 50 years old. 382-4636.

5-GALLON CROCK WITH LID. 9x10 tent or larger. 478-3593.

WANTED GOALIE LEG PADS for hockey. 383-6090.

109 MISCELLANEOUS TO RENT

SAWYER SEWING CENTRE
RENT TO OWN — Domestic and industrial sewing machines
840 FORT 388-6228
CLOSED MONDAYS

WHY BUY AND MAKE A MISTAKE?
Rent a telephone answering service from INTERCONNECT. 384-0511.

115 SWAPS

MAKE AN OFFER. WATER lease expiring. 30' Monk command bridge cruiser, rebuilt 1974. 3 station steering, excellent appointments. New dingy. Asking $18,900. 27' Grenfell Express Cruiser, 2 station steering, all monel tanks, dingy, 9.8 outboard, full canvas, $14,500. 26' Chriscraft Cavalier. Asking $15,900. All deluxe appointments, new dingy. Will take cars, trucks, boats or? in trade. 656-6806.

HAVE 16' TRAILER, WILL trade for boat. Approx. 16-13' in same good condition. 385-5109 or 383-1848.

APPROXIMATELY 2½ KARATS of rubies, 5 stones. Asking $5000 or swap for car, truck, boat or? 656-6806.

'61 BUICK LESABRE FOR freezer or anything of value. 592-7137.

116 COINS AND STAMPS

SELLING YOUR STAMPS? SEE our yellow page advertisement under stamps. F. E. Eaton Assoc. Ltd., Vancouver, or phone Victoria, 386-1680.

ALL OLYMPIC COINS NOW IN stock. Admiral Stamp and Coin Shop, 849½ Fort St. 384-1315.

117 ART and ANTIQUES

COLLECTORS DIRECTORS
Large collection of Canadiana and Americana items, many we have never offered for sale before will be included in our first ever auction at Whippletree Junction, Sunday Aug. 22nd. Approx. 500 lots including complete oak saloon bar, brass light fixtures, buggies and cutters etc. Also lots of good quality oak furniture. For information and brochure phone (604) 748-1100 or write Box 5, Cowichan Station, B.C.

VIEW STREET CURIOS AND ANtiques open seven days a week. 9:30 a.m. to 8:00 p.m. 1005 View Street. 382-2821. Used furniture and china of all types.

CLOCKSMITH
Repairs, antique clocks, grandfather clocks, watches. Citizens Ltd., 388-4069.

WANTED: QUALITY ANTIQUES, furniture, clocks, rugs, etc. Top prices paid. David Robinson. 384-6425.

ANTIQUE MAHOGANY CHEST, drawer, recently finished, $400 592-6919.

FURNITURE STRIPPING, REpairs, and refinishing at reasonable prices. 598-1715.

NOSTALGIA LOVER MUST SELL wind-up gramophone, 1918-1923. 479-6683.

ANTIQUES EXPERTLY REpaired. Call 478-2539.

120 GARDEN SUPPLIES

MCCLEANS 3 HP EDGER, LIKE new, $150. 386-2711 days. 592-1438 evenings.

QUALITY BUILT CEDAR greenhouses. 382-0982.

Plowing, Rotovating and Cultivating

DON'S TRACTOR SERVICE
477-3913
We rotovate, plow, cut grass and brush also, loading and hauling.

COOPER TRACTOR SERVICE
477-1122
Rotovating, mowing, grading, lawns seeded.

Seeds, Bulbs, Plants Trees Shrubs

ELK LAKE GARDEN CENTRE
5450 Pat Bay Hwy.
OPEN 7 DAYS A WEEK
MON.-SAT. 9-8
SUNDAY 9-5
We carry a complete line of plants for the garden as well as a complete indoor line, pots, fertilizers, etc. Phone 658-8812.

Topsoil, Rocks and Fill

SCREENED TOPSOIL WITH MAnure and sand added, $11 per yard delivered, minimum 6 yards. Garden sand $3 per yard plus delivery. Road gravel. E. Nixon Ltd Phone 385-4431 or 385-5642.

TOP SOIL AND GRAVEL
Excellent quality top soil shredded ready for use. U haul or we'll deliver. Call 478-1000.

VIRGIN SOIL
Rich, black peat soil, shredded, clean, $9 per yard. Call A-1 for fast delivery. 383-1532.

NUMBER ONE SCREENED TOP soil with sand and manure, 7 yards for $65, 14 yards, for $120. Self pick-up for $18. Phone 478-3322.

FREE FILL
20,000 yards, hauling charges only. 382-6136. OK Trucking Co. Ltd.

TOPSOIL, $7 A YARD PLUS DElivery charge. 6 yard minimum. 477-3211 6-7 p.m. If no answer 598-6168 and leave message.

TOP SOIL FOR SALE. HEAVY black loam, $8 per yard, delivered. Light sandy loam, $7 per yard delivered. Call 652-3572.

NO. 1 SCREENED TOPSOIL AT $10 yard. Any size load cheerfully delivered. 478-4784.

SELLING GRAVEL, TOP SOIL, minimum 12 yards. 386-7088.

GOOD TOP SOIL, $7.50 PER yard, 14 yard loads. 658-8176.

FREE CLEAN FILL WANTED, Strawberry Vale area. 479-7950.

125 PETS and SUPPLIES

QUALITY LAB PUPS. EXcellent field potential, $150. Phone 112-746-5638.

MALE SIAMESE SEAL POINT or blue point, required for stud service. Phone 382-7838 after 6.

¾ ST. BERNARD PUPS, EIGHT weeks and year-old spayed female. 479-8598.

WANTED IMMEDIATELY purebred male Airdale stud. 479-7653.

BEAGLE, MALE, TWO REGIStered, PB, shots, good field dog. 592-3737.

PUREBRED UNREGISTERED German Shepherd puppies for sale. 479-4503.

2 FREE 2-MONTH-OLD BLACK kittens. 656-4323.

FEMALE SIAMESE SEALPOINT kittens for sale. $25. 479-6183.

HEATHERBELLE SCOTTISH terrier puppies. Phone 479-2651.

REGISTERED GERMAN SHEPherd puppies. 746-6444 Duncan.

FEMALE SABLE SHELTIE, 4 months old, no papers. 479-4765.

125 PETS and SUPPLIES

WE'VE BEEN ABANDONED
And need responsible owners. 3 month male part chihuahua, 5 month female part boxer. Kittens and cats. Greater Victoria Animals' Crusaders, 386-9832.

LHASA APSO PUPPIES, SMALL, shaggy, shedless, perfect pets, $200. Finest registered stock. Satisfaction guaranteed. Lha-Dobe Kennels. 478-1156.

ANIMAL CRUSADERS HAVE A young, lovely white part Siamese spayed cat needing kind home. Is deaf, but has unique personality. 386-9832.

URGENTLY NEEDED, GOOD home for 2 year old neutered male cat, ginger, all shots. Phone after 5:00 592-7319.

MAYDON POODLE VILLA
4 miles south of Duncan. Registered Black miniature poodles. $125. 743-2493 Cobble Hill.

CINDERBERRIE PUPS, CROSS poodle and spaniel, also golden retriver pups, 246-3923.

IRISH SETTER PUPS, MALE, 8 weeks. Champion sire. Champion dam. For viewing call 479-5510.

FEMALE SIAMESE SEALPOINT. Spayed, 2 years old. Free to good home. 382-3859.

2 MALE KITTENS, PREFERABly to a good home together. 382-7515.

7-WEEK-OLD KITTENS, BLACK and white, outside trained, used to children. 477-4177.

REGISTERED 3-YEAR-OLD standard male poodle, blue-grey, excellent pet. Best offer. 598-6452.

GAZIENA CATTERY HAS PERsian kittens for sale, assorted colors. 479-7249.

BLACK MINIATURE POODLE pups, males. 10 wks. 383-2283.

USED AQUARIUMS, VARIOUS sizes. Cheap. 479-3675.

127 CHICKS, POULTRY HATCHING EGGS SUPPLIES

FIVE BROWN EGG LAYING Sexlink hens, feed, waterer, $20. 592-3737.

CHICKENS FOR SALE. PHONE after 5 p.m. 477-5030.

128 LIVESTOCK SUPPLIES AND EVENTS

Top Shelf Feeds Inc.
A New Feed Store Serving This Area
Located at 60 Crease Ave., turn right at Harriet Road, 1 block north of Woolco on the Island Highway. Phone 386-1941.

QUALITY HORSESHOEING, HOT and cold, and corrective work. Also standing at stud, registered quarterhorse, 15.3 hands, liver chestnut. For more information, phone 652-3257.

THOROUGHBRED-TYPE MARE, 11 years, 15.5 hands. To nonauthoritarian home. Reasonable. Days, 382-3747; evenings, 384-3298; Robert.

ALFALFA HAY FOR SALE
High protein Washington alfalfa by the ton or by the bale. Order now. Price is guaranteed till October. 748-0490.

SHERWOOD CREEK FARM, 2-day western and English show, August 14-15 respectively. Junior and Senior events, for information phone 478-2430 or 478-1227.

RESPONSIBLE YOUNG WOMAN will care for and excercise your horse. Have full facilities. No charge. Arlene, 479-9149.

OAK MEADOWS HORSE SHOW September 19th, Judge: Kelly McCullogh of Vancouver. 479-6843.

YEARLING APALOOSA COLT, good jumper potential, gentle. Best offer. 743-9245.

1 REGISTERED HOLSTEIN heifer, one shorthorn heifer. 479-5897, after 5 p.m.

2 BEAUTIFUL TRAIL HORSES, good with children. Best offer 477-6291.

MUST SELL 6-YEAR-OLD 11 hands Sheltand-Welsh pony gelding $50. 478-1991.

ARABIAN WELSH MARE 14 hands, 13 years with tack, $375. 652-3432.

16" BARNSBY ALL PURPOSE English Saddle, excellent condition. 656-2492.

APPALOOSA 10 YEAR BLANKET mare with foal, $800. Yearling spotted colt. 478-3896.

WANTED: PASSIER, HOLBERG type saddle, 17"-18". 656-2492.

SAANEN GOATS, 2 BABIES, ONE 18 months, 1 milker. 478-6307.

¾ ARAB, 14.1 HANDS, ENGLISH and Western, offers. 479-4237.

FEED POTATOES AND HAY. 6858 Pat Bay Highway, 652-1582.

WELSH PONY, QUIET, 7 YEARS old, 12.2 hands, $200. 478-7488.

HEREFORD COW WITH month old calf. 658-8082.

130 HEAVY EQUIPMENT AND MACHINERY

1971 955K, LOADER LIKE NEW only 750 hours. Call 478-1000.

FOR SALE FORD 5500 BACKhoe. Phone 652-2331, after 6.

135 FARM IMPLEMENTS

MF Massey Ferguson
STANWOOD
EQUIPMENT SALES LTD.
Industrial—Agricultural
TRACTORS
6805 VEYANESS
652-1231
"YOUR LOCAL MASSEY DEALER"

YANMAR SMALL DIESEL TRACtors available now at STANWOOD Equipment Sales, 652-1231.

148 LEASE VEHICLES

LEASING COULD BE FOR YOU
Consider a lease car or truck for your business or personal use, short or long term, compact or full size. Talk to me before you decide. Greg Smith, Ensign Chrysler Plymouth, 1061 Yates St. 386-2411 or res. 383-3160 DL 00495A.

LEASE A VOLVO
Phone Jim Bryson 384-1161
Brian Holley Motors
3319 Douglas St.

150 CARS FOR SALE

73 OLDS CUTLASS S, EXcellent condition, new automatic transmission, new tires and Keystone mags, new muffler system, headers, 650 spreadboard carb, offers above $4,000. Small trades considered. 382-8662, between 5 and 7.

MUST BE SOLD
1967 Beaumont Sports Deluxe with no motor. Many extras, plus LT-1 350. Just rebuilt, semi-complete. $2250 or best offer. 478-8897 after 5 p.m.

MUST SELL 71 MUSTANG, IMmaculate, low mileage. $2,900. Phone 598-6323.

'72 YELLOW VOLKSWAGEN. Good condition. $1695. Phone 382-3940, 7-8 p.m. only.

GOOD CONDITION. TESTED. 61 Pontiac 2-door hardtop, $495. 598-2920.

68 CAMARO 327, NEW MUNZIE 4-speed, headers, edelerock mags. Offers. 386-1563.

1971 AUSTIN AMERICA, AUTOmatic, 38,000 miles. 1959 vauxhall, 68,000 miles. 656-2752.

1969 BUICK WILDCAT, OPEN TO offers. Contact Household Finance, 1218 Douglas, 382-8156 or 386-3226.

1956 PONTIAC 4-DOOR. REBUILT 6-cylinder, standard, radio, runs good, $125 or offers. 383-7662.

1974 MAZDA STATION WAGON, low mileage, clean condition. $1,900 or nearest offer. 477-8630.

1970 MAZDA WAGON. EXcellent condition. Very economical. Only $1,095. 477-0695.

70 CHEVELLE SS, REBUILT motor, new exhaust, carb. $2,300. Duncan 746-6219.

'50 HILLMAN, NEEDS WORK, still runs. 642-4403.

67 FORD FALCON FOR SALE. Best offer. 479-4704.

EMPRESS
PONTIAC BUICK GMC TRUCK
Pontiac Buick LTD.

12 Mon.-12,000 mi. Power Train Service Agreement Available on the Majority of our Used Cars and Trucks!

75 ASTRE H-Back, At. $3695
75 SKYHAWK, V-6 $4695
75 HONDA Civic $2795

75 GMC ¾ ton auto. $5295
75 LE MANS 4-Dr., At. $4795
75 CENTURY, 2-Dr. $4895
74 FORD ¾ P.U. $4895
74 CELICA S.T. $3995
74 VENTURA H-Bck. $3995
74 LUXURY LeMans $4595
74 LE SABRE, Ht., At. $5995
74 LE SABRE, Ht., At. $4795
74 BLAZER 4x4 $6995

73 CENTURY 4-Dr., At $3695
73 JIMMY, 4x4 $5295
73 DODGE Club Cab $3995

72 FORD ¾ P.U. $3995
72 CHEV. ¾ P.U. $3995
72 PONTIAC Ht., Air $3295
72 CHEVELLE 2-Dr. $3295
72 DATSUN P.U. $2495

71 SKYLARK 2-dr. Ht. $3095
71 LE MANS Wgn. At. $3095
71 BEL AIR, 2-Dr. $2595

70 POLARA 2-Dr., At. $1895

69 PONTIAC 2-Dr. At. $1695
69 TOYOTA Crown $1695
68 SKYLARK 2-dr. Ht. $2095
68 BEAUMONT $2295
67 FORD LTD., At. $1795

Many More Used Cars, Not Listed,

OPEN
MON. - THURS. 9-9
FRI. - SAT. 9-6

EMPRESS
PONTIAC BUICK GMC TRUCK
Pontiac Buick LTD.

382-7121
2867 DOUGLAS AT TOPAZ
Dealer Lic. D01227A

PAINTER
MOTORS LTD.
1513 Quadra at Pandora

73 ASTRE Hatchback, Auto. $1795
72 CHEV Pickup $2295
72 DATSUN Fastback 1200 $1595
71 MUSTANG Grande Auto. $2595
71 TOYOTA 1600 4-speed $1395
70 COUGAR A.T., P.S., P.B. $1995
70 CHALLENGER 4-spd. $2695
69 MUSTANG Grande Auto. $1695
69 COUGAR 1 owner $2295
69 CORONET Auto 2-Dr. HT. $1095
68 VOLKSWAGEN $ 895
68 THUNDERBIRD Loaded $1995
67 COUGAR Auto V-8 $1695
67 DODGE Polara $1895

You will NOT get Better Value ANYWHERE

385-0122
D-00346A

442
1968 Olds 2-door hardtop, factory stock with V-8, power steering, power brakes, automatic, radial tires, mags, buckets, console, radio, rear defogger, clock, just tuned, silver blue exterior, black interior, only 67,000 miles. Looks and drives excellent. Best offer over $2,250. 384-2452, 383-9513.

UNEMPLOYMENT FORCES sale of this 1965 Cadillac sedan deville, full power, clean inside and out, new paint, custom stereo, excellent car. Must be seen to be appreciated. $1200. Trades considered. 478-3660.

1957 PONTIAC, 6 STANDARD, 4-door, 72,000 original miles, excellent condition, sharp, $900 or offers. 382-2669 or can be seen in lower parking lot, Sherwood Park Inn.

1965 PLYMOUTH, FLOOR SHIFT, dual exhaust, $350 or offers. 382-7682.

SELECT MOTORS
950 YATES
382-8321 384-1322

1970 DODGE DART SWINGER slant 6. Average condition, offers. 658-5868.

65 AUSTIN MINI. $1000. GREAT condition. 642-3324, after 6, 479-4911.

'65 DODGE CONVERTIBLE, Excellent shape. Offers. To view 402-268 Superior St.

1955 FORD, DEPENDABLE transportation, low mileage, will grow in value. $575. 592-3324.

66 VALIANT SEDAN, 4 DOOR, autoamtic, slant 6, in good condition, $785. 652-1352.

MUST SELL — 1967 MUSTANG, $1200. '67 Austin, 1100 model, $350. 384-8864.

68 CAMARO, 327 TWO BARREL, good condition, 4 mags. 4570 West Saanich Rd., 479-2430.

'63 ACADIAN, 4-DOOR, AUTOMatic, 6-cyl., radio, good running order. $550. 388-5779.

1974 BOBCAT. EXCELLENT condition, 4-speed, extra's. Offers on $3,000. 652-5538.

1971 PINTO, 4-SPEED. 4 NEW tires, good condition, 36,000 miles. $1,500. 383-5484.

74 ASTRE GT STATION WAGON, sell for cash or swap for 1957 or older. 642-5664.

V.W. (CUSTOMIZED) MUST BE seen. Phone Gary at 382-8034 between 5 and 8 p.m.

68 COUGAR, 289-3 SPEED, STANDARD, runs well, best offer over $700. Phone 386-3056.

MOVING MUST SELL 1971 PINTO 4 speed, excellent condition. Asking $1400. 479-4083, after 5.

1973 CELICA, EXCELLENT CONDITION, $2,800 or closest offer. 598-1339 anytime after 5.

1965 CORVAIR MONZA, LOW mileage, very good condition, 4 speed. 598-7189, 5 to 7 p.m.

MUST SELL 67 FORD XL, EXcellent condition. First $800. 384-4746.

1967 CANSO SPORT DELUXE, 4-speed, Cragars, dual 4 barrel, diamond tuft, new paint. 386-7646.

1975 CHEV. MONZA 2+2 V8 standard, many extras. Offers. 479-8084.

1972 CORTINA STATIO WAGON with auto., radio, low mileage, very clean. $1,725. 479-8775.

McCALLUM
DATSUN VOLVO
McCallum Motors Ltd.

DOWNTOWN
1101 YATES AT COOK
382-6122 Dlr. Lic. 00850A

COLWOOD
1836 Island Highway
478-1741 Dlr. Lic. D-00850A

TOYOTA'S TOYOTA'S

75 TOYOTA COROLLA SR5 2 dr. HT, 5 spd., AM-FM cassette $3995
2-74 TOYOTA longbox pickups, 4 spd., radio $2995
73 TOYOTA short wheelbase pickup, 4 spd. radio $2495
72 TOYOTA COROLLA HT 4 spd. Radio, radial tires $1595
72 TOYOTA CROWN S.W., 4 spd., P.S., P.B., AM-FM radio $3595
72 TOYOTA COROLLA 4-dr. sdn. $1795
72 TOYOTA MARK II S.W. auto. Radial tires, new engine $2595
71 TOYOTA COROLLA 1200 2 dr. $ 995
68 TOYOTA CROWN 4 dr., 4 spd., radio $1495

HEY! WE'RE A DATSUN DEALER

YOU CAN EXPECT
A Great Deal
From . . .

Cornell
CHEV/OLDS
Cadillac
CHEVROLET TRUCKS
Sales/Service 385-5777

YOU NEED NO MONEY
100 Per Cent Bank Financing O.A.C.

CALL our finance MGR. DENNIS GILLESPIE For further information

CORNELL
CHEV - OLDS LTD.
3050 Douglas — 385-5777
Dealer Licence D-00681A

Millstream
CHEVROLET

75 ASTRE, 4-cylinder automatic, radio. Finished in fawn $2895

71 VW FASTBACK, 4-speed, radio. Yellow $1295

71 VW 411 4-door sedan, 4-speed. Yellow. $1395

67 FORD LTD 4-door hardtop, 8 automatic, power steering, power brakes, radio. Finished in blue. $895

75 CHEV ¾-ton pickup and canopy, 8 automatic, power steering, power brakes, camper equipment, air conditioned. $6495

70 CHEV ¾ ton pickup, V8, automatic, power steering, power brakes, radio. Finished in yellow with black custom interior $3395

Millstream Chevrolet Ltd.
1730 Island Hwy.
474-1211
Dealer Lic. D01384A

1973 CORTINA L GT, 4 SPEED, radials, recliner seats, beautiful condition, 29,000 miles, $1750 or best offer. 478-4248.

1974 ASTRE GT, POWER STEERing, radio, 4-speed, many extras. Excellent condition. $2450. 383-3408 after 5 p.m. Ed.

67 AMBASSADOR 343 4-BARREL, new tires, mags, interior etc. Excellent condition. Can be seen at 1238 Bay St. 384-2285.

'70 REBEL SST WAGON, ONE owner. Std. 6, radio, extras. New brakes, clutch battery. Excellent condition. $1450 477-5337.

'57 CHEV. REBUILT 283, DIAmond tufted upholstery, mags, air shocks, $800 or best offer, 383-0287.

64 FALCON 2 DOOR HARD TOP, must be seen, $800 firm, 478-0992 evenings, 385-8816 days.

'72 FIAT 128, 2-DOOR, RADIO, tested till Feb. '77, good condition $1,500, 478-3226.

1969 FIREBIRD. OFFERS. Phone 642-5397.

1969 VW 1500, BEST OFFER, 386-7050.

VICTORIA DODGE CHRYSLER
ON YATES

NOW IS
Money Saving
TIME

The factory has announced that 1977 units will be up 6 per cent plus a freight increase plus increased excise tax on air conditioning plus weight groups.

VICTORIA DODGE
STARTS ITS
ANNUAL MODEL
CLEAROUT SALE

Each unit bears our sales invoice on the windshield showing the LOWEST price we will sell the unit at. Savings at this price to what a 1977 will cost exceed $1,000.

OVER 200
CARS AND TRUCKS
to choose from

No Down Payment on approved credit. Low bank rate interest up to 60 months if needed.

ALSO
DURING THIS GIGANTIC SALE
All used vehicles have the retail price tag on it and on the dash is a price tag with the lowest possible selling price.

ATTENTION VAN OWNERS

Special clearout of our last 10 instant camper conversion units, both 8 ft. and 10 ft. models $595.00

REMEMBER
3 years oil changes as per manufacturers specifications. No charge for all 1971 and newer models. Plus 30 day 100 per cent power train warranty on cars.

BEFORE YOU SIGN
ANY DEAL
SEE
THE DEALS AT

VICTORIA
DODGE CHRYSLER
819 YATES 384-8174
Hours Mon.-Fri. 9-9, Sat. 9-6
Dealer Licence No. D00867A

Speedway
MOTORS LTD.
AUDI PORSCHE
VOLKSWAGEN

1975 Volvo 245 Station Wagon, luxury economy wagon, 4-speed, air conditioning, only 12,000 miles, radio. This car MUST BE SOLD this week.

MAKE AN OFFER

74 FIAT 128 $2195
74 BEETLE $2295
73 CELICA, Auto. $3295
72 BEETLE, Auto. $1495
70 TOYOTA Sprinter $1095
69 VOLVO $1595
67 FORD Wagon $ 895
66 VW Wagon $ 895
62 VW Camper $ 995

TEST DRIVE
the all new
PORSCHE 924

DOWNTOWN
971 Yates Street
at Vancouver
Dealer Licence No. D-00486A

385-2415

1960 ZEPHYR AUTOMATIC good running condition, $125. 385-7031 mornings.

68 TRIUMPH SPITFIRE MARK 3 $800 or best offer takes. 28 Lotus St. 383-0318 after 5.

'62 CONSUL HARDTOP 4 SPEED with Cortina GT motor. $375. 652-3000.

1969 DODGE 2-DOOR POLARA, $1,495. 384-1916 after 5:30 p.m.

METRO TOYOTA

200 NEW TOYOTAS
Ready For Delivery
31 DEMOS
Huge Discounts

70 VW $675
66 IMPALA Htp. $375
72 DODGE ½ t $ Offers
63 CONSUL $150
70 MAZDA $775
75 TR6 $ Offers
76 MGB $ Offers
75 MGB $ Offers
69 COUGAR CONV. $ Offers
68 CORTINA Auto. $450
70 FALCON 4 sp. $975
67 FALCON Auto. $775
73 DATSUN Auto. $ Offers
74 FIAT 128 $ Offers
72 GREMLIN Auto. $ Offers
68 FIREBIRD Convt. $ Offers
73 NOVA Auto. $ Offers
76 CORVETTE $ Offers
73 PINTO $ Offers
72 VW Auto. $ Offers
68 SQUIRE Wgn. $ Offers
71 VOLVO Auto. $ Offers
74 VEGA $1575
72 DATSUN $875
67 COUGAR $ Offers
70 LTD $1550
69 MUSTANG FB $1475
71 BEDFORD M.H. $ Offers
74 CORONA $ Offers
69 CROWN $975
72 VEGA Wgn. $ Offers
69 INT. $ Offers
69 DODGE Mon. $1175
70 TORONADO $ Offers
74 SR5 $ Offers
72 COLT Wgn. $ Offers
73 COURIER $ Offers
71 COROLLA $1175
70 MONACO $ Offers
68 CHRYSLER $575
73 GTO 4-spd. $ Offers
70 CROWN Auto. $ Offers
75 FORD Van $ Offers
76 CAMARO $ Offers
74 DATSUN 710 $ Offers
74 SPITFIRE $ Offers
68 MUSTANG $ Offers
72 VW Bus $ Offers
73 AMX $ Offers
75 PONT. F.B. $ Offers
74 SEBRING $ Offers
70 CHARGER $ Offers
73 MG $ Offers
74 VENTURA $ Offers
75 CORVETTE Con. $ Offers
69 DART GT $1175
74 METEOR Htp. $ Offers

250 UNITS TO CHOOSE FROM

BCAA INSPECTION
On Most Units
'71 Up

AND REMEMBER!
NO REASONABLE OFFER REFUSED

100% FINANCING AVAILABLE O.A.C.

Open
9 a.m. - 10 p.m.

CALL NOW!
386-3516
Metro Toyota Ltd.
625 Finlayson
Dealer Lic. 00431A

METRO TOYOTA

74 DUSTER, 360 4 BBL, 4 SPEED trans., radio, 12,000 miles. Excellent condition. 749-3556.

1974 DATSUN 710, 2-DOOR, 4 speed, radio, good condition. Leaving country. Best offer, 656-6062.

68 FORD CUSTOM 500, GOOD condition, must sell, $950 or best offer. 598-8491, 5 to 6 p.m.

MUST SELL '71 AUSTIN 1300. Owner transferred. Offers on $1000. 383-6358.

66 DODGE CONVERTIBLE, 42,000 miles, good condition, asking $1200. 656-1783.

1972 VOLKSWAGEN SUPER BEETle, 34,000 miles, radio and extra. Good condition, offers. 383-5628.

64 COMET CONVERTIBLE. Good condition. 8-track. Asking $1095. 592-4562.

62 CHEV BISCAYNE, 301, 4-speed. Black leather upholstery. Best offer. 386-7980.

66 VW, $750 OR OFFERS. 477-7091.

$1,100 FOR 1970 DODGE MONAco, excellent condition. 478-6358.

1964 PONTIAC 6 CYLINDER, automatic, $125. 386-0035.

68 FIREBIRD, 396. LOTS OF extras. $2100 firm. Phone 477-7365.

1955 CHEV. FOUR-DOOR SEDAN, $250. 592-0548 after 6 p.m.

69 MALIBU, EXCELLENT CONdition, phone after 5, 383-2259.

1960 MERCEDES 180, TESTED $400 or offers. 595-8491 after 5 p.m.

1973 FIAT 128, 28,000 MILES. $2,000. 595-6141 6-8 p.m.

70 CUTLASS S P.S., P.B., $2,000. 385-0304.

69 VIVA, $300 OR BEST OFFER. 382-1314.

'69 BELAIR, 8, AUTOMATIC, $500, phone 385-8625.

1970 VW 1600, OFFERS. 598-3086 after 6.

1972 DODGE DEMON 340. 385-6243, anytime.

Brian Holley
MOTORS LTD.
FIAT
VOLVO
LANCIA

SUMMER SUNSHINE
HERE AT LAST ? !
USED CAR BARGAINS
GOING FAST ! !

74 MUSTANG II, Ghia options, auto. power steering and power disc brakes, radio, pretty metallic green with contrasting vinyl roof. BCAA Tested. $3695

74 FIAT 124 T.C. (Twin cam) Fiats Wolf in sheeps clothing. Sporty 4 door sedans — watch out BMW 2000's! Mist blue, AM-FM Radio, low mileage. BCAA tested $3495

74 MGB Convertible with factory hardtop. Exceptional condition, deep burgandy exterior, low mileage, BCAA tested $4595

73 FIAT 128 4 door sedans, choice of 2. Dark blue or positano yellow. Both BCAA tested and reconditioned in our Fiat Shop. Front wheel drive and rally proven. $2395

73 VEGA Hatchback with decor package, 4 speed, disc brakes, low mileage, attractive blue finish — a real lady's car. BCAA checked $2295

71 VOLVO 142 2 dr. sedan, light green with burgundy cloth interior, AM-FM 8 track, tachometer and radial tires, BCAA tested — a rare example of this popular Volvo $3195

71 VOLVO 164 4 dr. sedan automatic, 2 local owners, sold new by Brian Holley, British racing green with natural hide, radio and BCAA reconditioned. A very attractive motor car $4595

TWO CLASSICS

64 VOLVO 122S 2 dr. Canadian model. 2 owners from new, must be seen to appreciate the as new condition $1895

61 VOLVO 544 Humpback sedan, one owner, recently repainted in original black lacquer. A collectors item. BCAA tested $1995

SERVICE - PARTS
8 A.M. - 9 P.M.
MON. thru FRI.
Sat. 9 - 5

Brian Holley
Central
2 Blocks North of Mayfair Mall on Douglas
384-1161 Dealer Lic. 00903A

HORWOOD MAZDA
DOWNTOWN
810 Johnson at Blanshard
385-1451
Dealer Licence D-00803A

USED CARS

76 VW RABBIT $4195.
75 VW BEETLE $3295.
74 DATSUN B210 $2495
74 VEGA Kamback $3195.
73 TOYOTA 1600 S.W. $2395.
72 MAZDA PU, canopy $2595.
72 TOYOTA 1600 sdn. $1395.
72 MAZDA 808 sdn. $1895.
72 CORTINA 4 dr. sdn. $1895.
72 PEU GEOT 304 $2395.
71 MAZDA 1200 sdn. $1295.
71 VALIANT Duster $2295.
69 TOYOTA Corona $1695.
68 DATSUN S.W. $1095.
67 AUSTIN 1800 $ 795.
68 BEAUMONT Ht. $199.5

NO REASONABLE OFFER REFUSED

COLWOOD LOT
1619 Island Hwy.
Across from Farmers Market
478-8211 Dlr. Lic. D-01264A
Mon.-Fri. 9-9
Sat. 9-5

73 PINTO Squire SW $2895.
74 VW $2895.
73 BUICK HT $3495.
73 COURIER $2495.
71 MAZDA Sport Coupe $1595.
66 CHEV CAPRICE HT $1195.
65 CHEVELLE auto. $795.

ALL CARS CARRY PRICE TAGS

100% FINANCE O.A.C.
Bank of B.C.

72 OLDS CUTLASS (S), NEW paint, excellent condition. $2500. 746-7876.

'73 VOLKSWAGEN BUG, LOTS of extras, $1,800 firm. 598-6156.

1966 VW 1300 WITH RADIO, good condition, $850. 595-5030.

AMC

$$$$$$
Reg Midgley's
CASH CARNIVAL TIME!
$$$$$$
$50 to $300
IN REBATES
ON ALL NEW & DEMO
* Gremlins
* Hornets
* Pacers
* Matadors

COME ON OUT
MAKE A GOOD DEAL WITH THE "GOOD GUYS" AND THEN RECEIVE A CASH REBATE!
$$$$$$
ALL AMC NEW CARS COVERED BY THE BUYER PROTECTION PLAN.
$$$$$$
LOOK AT THIS PARADE OF GREMLINS!
*GUARANTEED *SAFETY TESTED
*NEW CAR TERMS

C82A—1973 GREMLIN "X" 6 cyl, auto., power steering, rado and lots more! $2695

L75-60—1975 GREMLIN. 6 cyl. auto., rado. $3195

76-32B—1975 GREMLIN "X". V8, 3 speed, rado. $3495

76-73A—1974 GREMLIN. 6 cyl. 3 speed, rado. $2895

934Cl—1976 GREMLIN. Low miles, auto., radio. $3995

983—1974 GREMLIN "X". 6 cyl. auto., power brakes, radio and all "X" features. $3195

GO GREAT!
GO GREMLIN!

REG MIDGLEY
MOTORS LTD.
736 Cloverdale
385-8756
Dealer Lic. D00247A

INFLATION FIGHTERS

73 Beetle $2214
72 Celica $1944
72 Cortina $ 982
71 Datsun p.u. $1144
70 Polara, auto. $ 947
70 Torino HT. $1444
68 Skylark $ 913
68 Meteor $ 754
67 Chev. $ 714
65 Comet, auto $ 634
62 Acadian, auto $ 299
64 Mercury S.W. $ 169
63 Chev. S.W. $ 149

40 MORE
TO CHOOSE FROM
Instant
"NO - RED - TAPE"
Credit

Palm Motors
2936 Douglas
at Burnside
386-8385 D-00641A

B. MADSEN
MOTORS LTD.
DRIVE A LITTLE FURTHER AND SAVE A LOT MORE

75 VEGA Wagon $2795
74 TOYOTA Corolla $2195
74 CHEV. 9-pass. S.W. $3995
74 RAMBLER Hornet, 6 auto $2495
74 HONDA Civic, auto. $2995
74 MAVERICK, auto. $2395
72 MUSTANG, auto. $2995
71 TRIUMPH G.T. 6 plus $2795
69 NOVA, 6, auto. $1495
69 BUICK Skylark $1695
69 TOYOTA Corona $ 995
73 G.M.C. Van, V-8 auto. $2695
65 FARGO window van $1195
72 COURIER Pickup $2495
72 FORD ½-ton, V-8, AT. $2495
72 GMC ½-ton, V-8, 4-spd. $2395

2691 Sooke Rd. Glen Lake
478-5011 D.L. 13456

73 OLDS CUTLASS SUPREME, white interior, new tires and mags. Rebuilt trans, headers, 650 spreadboard. Must be seen to appreciate. $4600. 383-2585.

1973 TOYOTA COROLLA 1600 CC 2-door coupe, 4-speed manual shift, 31,000 miles. One owner. $2,000 firm. Phone 479-6803, after 5 p.m.

BILL CARTER CARS LTD.
2538 Government, 385-1716
Large selection of economy cars

1968 PLYMOUTH CONVERTIBLE, beautiful condition, $1750 firm 478-9929.

1969 TORONADO. EXCELLENT condition. Offers. Accept trades. 382-7617 after 5.

1974 GMC JIMMY, LOW MILEage, fully equipped, must sell. 386-2431 or 388-9626.

STRAIT MOTORS LTD.
1513 Quadra at Pandora
384-8191 "Reasonable Rates"

1974 PINTO SQUIRE SW, RADIO, 4 speed. 478-7932.

70 DODGE SUPER BEE 440, 6 pack. 656-5062.

67 FORD FALCON. $500 FIRM. 383-8301.

72 HEAVY CHEVY CHEVELLE, 4 speed, 350 four barrel. 388-7740.

1971 BLUE PINTO, GOOD CONDItion, $1400. 598-6164.

HONDA
HONDA car centre

NOW CANADA'S No. 1 SELLING SMALL CAR

$3,276
Complete Victoria Price

Low cost bank financing available on approved credit for both Used and New Cars.

1971 FARGO PICK-UP — Spotless V8, automatic custom canopy top. All for the low price of $2495

1974 TRIUMPH SPITFIRE — Hardtop, and soft top, Michelin tires. One owner. WEEKEND SPECIAL PRICE $3295

1974 HONDA HATCHBACK. 1 owner. Locally driven. Low mileage. Radio $2699

1968 VOLKSWAGEN — Spotless condition, semi-automatic, locally owned. SPECIAL PRICE $1414

1974 GREMLIN — Economy 6, standard trans., one-owner. Only 13,000 miles $2684

1975 FIAT deluxe 2-dr. 1-owner. 11,000 miles. Dark Royal Blue. Bucket seats, standard transmission.

1972 FIAT 128A, 4 dr. sdn. Clean. Low mileage. Radio. Privately owned. $1595

Honda Car Centre
Yates at Quadra
Dealer Lic. 846A

SUBURBAN MOTORS

HOME OF
LINCOLN, MERCURY, MONARCH, METEOR, MONTEGO, COUGAR, COMET, BOBCAT, '76 CAPRI II AND FORD TRUCKS!

WAGONS WAGONS

75 TORINO wagon, V-8, auto., P.S., P.B., roof rack $4695.
74 PINTO wagon, 4 cyl. auto., radio. $2995.
73 MONTEGO VILLAGER wagon, V-8 auto., P.S., P.B. Radio. Weekend special $3295.
73 PINTO SQUIRE wagon, auto. Radio. $2995.
73 MALIBU ESTATE wagon, 8 auto., P.S., P.B. Radio $3995.
71 VEGA wagon, 4 spd., tape deck $1095.
70 FORD wagon, V-8 auto., P.S., P.B. Radio $895.
69 COUNTRY SQUIRE wagon, 8 auto, P.S., P.B. Radio $1695.

ASK ABOUT OUR
EXTENDED WARRANTY

YOU CAN PUT IT ALL TOGETHER! AT SUBURBAN!

WIDE OPEN
UNTIL 9 P.M.
Monday to Friday
6 p.m. Saturdays

SUBURBAN MOTORS
3377 Douglas St.
386-6131
Dealer Lic. 00863A

1967 PONTIAC PARISIENNE 2-door hardtop, V8 automatic power brakes, power steering, radio, tilt steering. Just tested. $750. 477-8949 or 477-9224.

'69 PONTIAC SAFARI WAGON, 350 cu. in. 3-speed automatic. Equipped for trailer towing, electric brakes control, heavy duty oil cooler, 750 lb. equalizer hitch. $1,500 firm. 478-4877.

76 PLYMOUTH VOLARE, 2 DOOR automatic, loaded with options including cruise control. Cost $7,000 new, sacrifice at $5,200. Call collect 743-9517, evenings.

67 COUGAR, GOOD CONDITION, V-8, automatic, power steering, power brakes, pretty clean. 598-7791 after 5:30.

63 VALIANT STATIONWAGON, new brakes, tested 'til August '77, good condition. $375. Must sell. 642-5519 or 383-5211.

ENSIGN CHRYSLER PLYMOUTH

BANK FINANCING!
O.A.C.

63 MERCURY
Meteor Custom
4-Dr. Sedan
V-8, AT, PS, R
Sale Price $291
No Down Payment
$16 for 24 Mo.

64 FORD
Fairlane 500
4-Dr. Sedan
6 Auto
Sale Price $392
No Down Payment
$21 for 24 Mo.

65 DAYTONA
STUDEBAKER
2 Dr. Coupe
V-8, AT, Bucket Seats, Radio
Sale Price $493
No Down Payment
$26 for 24 Mo.

66 PLY. S/W
Fury I
V-8, AT, PS.
Sale Price $694
No Down Payment
$26 for 36 Mo.

64 MALIBU SS
2-Dr. HT
6 AT, PS, Bucket Seats
Console Radio
Sale Price $781
No Down Payment
$29 for 36 Mo.

70 CHEV.
CAPRICE
2-Dr. HT
V-8, AT, PS, PB, Radio, vinyl roof
Sale Price $982
No Down Payment
$36 for 36 Mo.

PLUS MANY, MANY MORE

ENSIGN
Chrysler-Plymouth Ltd.
DOWNTOWN
YATES AT COOK
Dealer licence number D495A
386-2411
Open Weekdays
Till 9:00

IN ORDER TO BUY CAMPER: Must sell 1974 VW Thing (Jeep). 15,000 miles, radio, stripe kit, radial tires, $2800 O.B.O. Phone 745-3565.

72 CORTINA 2000, LOW MILEage, automatic, power brakes, new tires. Asking $1600. Phone evenings only. 382-0477.

1969 DATSUN 1600, 4 DR., 64,000 miles, new tires, recently tested, must sell only $550. 479-4716 evenings.

1963 FORD COMET FOUR-DOOR deluxe, V8 automatic, radio, excellent condition, $400 or best offer. 479-4669.

1970 CHEVROLET, SEDAN, 350 V8, automatic, immaculate condition. Make an offer. Must sell. 479-2469.

1965 BUICK LASABRE, VERY nice. Another $300 just invested. Best offer to high hundreds. 592-7508.

73 CHALLENGER 340 4 BARREL, automatic, PS, PB, Ralley Sport, immaculate 40,000 miles, completely factory stocked. $3800. 386-9615.

66 CUSTOM SPORT PARIsienne, everything power, $1195 or offers. 595-6593 anytime between 6-8 p.m.

'67 MUSTANG, 6-CYLINDER AUtomatic, excellent condition. 30 miles per gallon, $1500. 592-9234 after 6 p.m.

1967 PLYMOUTH BELEVEDERE station wagon, 318, stardard transmission, clean. $575. 652-1533.

73 FIREBIRD ESPRIT, EXcellent condition, low miles, radials, 350, $3600. 656-1205.

1972 PONTIAC STATION WAGON V8, 350, 9 passenger. 2-tone. $3695 477-0303 or 479-1835.

CLASSIC 1965 MUSTANG CONvertible, V-8, $1300. 384-5767, 477-3156.

1964 MALIBU SS 327, 4 BARREL, 4-speed, P.T. rear end, best offer. 478-2542.

MUST SELL, 1971 TOYOTA COrolla 1200, good condition. $875 or nearest offer. 384-9451.

70 MINI 1000 NEW TIRES, REcently tested, extras, offers on $1100. 383-3532.

1967 MUSTANG, NEW TRANS, paint, 38,000 on motor. Phone after 5:00 p.h., 383-1991.

1969 FIREBIRD CONVERTIBLE, V8 automatic, excellent shape. One owner car. 477-8949, 477-9224.

1969 BUICK SKYLARK, GS 350, good shape, $1,995. 658-5556.

THREE POINT MOTORS
Mercedes-Benz
DATSUN

'75 TOYOTA CORONA HARDTOP
Automatic, radials, radio $4,295

'74 PONTIAC ASTRE HATCHBACK
15,000 miles, radials, radio $2,595

'74 VOLKSWAGEN
Sun roof and radio $2,595

'74 COLT
Hardtop, automatic, 7,000 miles. $3,295

'74 TRIUMPH SPITFIRE 1500
Radials, radio $3,795

'73 GREMLIN X
V-8 Automatic, power steering, power brakes, mags, wide tires, radio $2,495

'73 MAZDA 808 WAGON
Radials, radio $1,995

'73 TOYOTA CORONA
Hardtop, less than 17,000 miles $2,795

'73 CHEV NOVA COUPE
Automatic, power steering, power brakes, radio - tape deck $3,495

'72 MAZDA 616 sedan $1,895

'71 VEGA KAMMBACK $1,695

'70 MAZDA
Sedan, radio $1,495

'68 RAMBLER
Automatic $1,295

2620 GOVERNMENT
at HILLSIDE
385-6737
Dealer Licence D-00740 A

De Pape

BIG SAVINGS

73 CHEV IMPALA
V-8, auto., 4 dr. Immaculate
Bargain Price $3695

75 PINTO
11,000 miles, 4-spd., Radio
Bargain Price $2,695

73 GREMLIN X
V-8 Auto., P.S., P.B., Sharp.
Bargain Price $2,495

70 BUICK WAGON
Air, P.S., P.B., P.W.
Bargain Price $1995

70 METEOR
2-Dr. H.T., Air
Bargain Price $1495

67 Toyota Crown
4-Dr., New Paint
Bargain Price $895

73 ASTRE
Auto. Radio. Low mileage
Bargain Price $1795

72 CAPRI
2-dr., radio, 4 speed, 4 cyl., runs great
Bargain Price $1995

ALSO
74 MGB, 17,000 mil.
74 MG MIDGET
67 MGB 2 tops
68 DATSUN Wgn. Auto.

MANY MORE

DePape Motors Ltd.
760 JOHNSON ST. 384-8035
D-00264A

WILLE Has

SWINGER Motorhome SPECIAL $13,500
MINI-MOTOR Homes $10,950 to $13,795
VANS $ 1,095 to $ 7,995
PICKUP Trucks $ 2,195 to $ 4,995
STATION WAGONS $795 to $ 5,695
AMERICAN Cars $295 to $5,595
IMPORT Cars $495 to $2,895
"PRICES SUBJECT TO CHANGE"

Plus
WE NEED YOUR MONEY

See
Ray Morrison or Dave Lanthier
OPEN 9 a.m. to 8 p.m. Daily
WILLE MOTORS LTD.
Dlr - D-13645
3240 Douglas at Cloverdale
382-2313

'67 SUNBEAM ALPINE. EXcellent. $1195. Offers or trades. 382-7617 after 5.

CHEAP RELIABLE TRANSPORtation 63 Chev 6 standard. $275. 478-2075.

1965 CHEV IMPALA S.S. 2-DOOR hardtop. Good condition. $850. 598-2982.

'70 TOYOTA MARK II ASKING $1050. 382-8018.

72 VEGA HATCHBACK, RADIO $2,100. 656-5190.

1969 BUICK STATION WAGON, new tires. $1650. 477-6491.

150 CARS FOR SALE

SELECT MTRS.

76 ALFETTA, brand new, only 400 miles, white with black interior, sacrifice.
74 FIAT X19, canopy yellow, black interior.
74 GMC Jimmy 2 Wh. drive, 350 V-8 auto., p.s., p.b., immaculate.
73 OLDS 98 2 Dr. Htp., 1 owner, fully equipped, incl. air.
72 MERCEDES BENZ 280 Sel. 4.5, fully equipped, air, like new.
72 CADILLAC Fleetwood Brougham.
67 THUNDERBIRD, completely refinished, loaded incl. air.
63 MERCEDES BENZ 220, very clean, runs like new.
63 MERCEDES 220 SE Coupe, a true collector's item, fully restored.
62 MERCEDES 220S, new paint, just a fair car.

OPEN DAILY 9-6 p.m.

950 Yates 384-1322 or 382-8321
DL-00090A

75 TORONADO, loaded	$7995
72 MGB Roadster	$2995
70 PONTIAC sedan	$1495
69 RIVIERA, loaded	$2995
69 MACH I, V-8 AT	$2695
69 IMPERIAL loaded	$2495
68 FALCON Wagon 6 Std.	$1295
68 DODGE HT, V-8 auto	$1495
67 MUSTANG V-8, AT	$1995
67 FIREBIRD V-8 auto	$2195
66 OLDS Cutlass V-8 auto	$ 995

J. C. MOTORS LTD. D-00115A
837 YATES ST. 384-0921

VALIANT

1971 Valiant 4-door sedan, slant 6 motor, automatic transmission, custom interior; coming in on trade, on a new Valiant. For appointment to view this very reliable car, call Greg Smith, at Ensign, Chrysler Plymouth, 1061 Yates St. 386-2411 or res. 383-3160. DL 00495A.

1967 CADILLAC ELDORADO — P.S., P.B. and windows. AM-FM radio and air conditioning, new battery and radial tires. Motor in "like new" condition. A truly beautiful deluxe car priced at only $3800 (negotiable). Phone 384-5612 between 9 a.m. and 5 p.m.

74 MUSTANG II GHIA, POWER steering, most options, radials, low mileage, $3,900; or 72 Cougar XR7 351, full power, extras. $3950. Both excellent condition. Either one. Phone between 6 to 11 p.m. 382-6562.

VOLVO 122, HIGH PERFORMance engine, rebuilt, radials, tach., Volvo AM stereo 8-track. Contact Jerry McCann at McCallum Motors. DL00850A. 382-6122, residence 382-9927.

1969 ELDORADO, NEW BRAKES, tires and exhaust; full power including air conditioning. Near immaculate. Could consider pick-up truck on trade-in. Offers to $4,200. 642-5497 or 478-7800.

'65 FORD GALAXIE 500, 2-D.R. H.T., P.S., P.B. Radio, tested. New paint, $675. B & B CAR SALES, 3233 Douglas, 385-4121, D. Lic. 00794A.

'64 CADILLAC, DARK BLUE, quiet and comfortable. Runs beautifully with reasonable cost, one owner. Best offer over $1000. 477-8679 a.m.

URGENT MUST SELL BEFORE weekend clean 68 Mustang. V8 automatic, mileage high but car has been well maintained, $1700 or best offer. 384-2968.

74 BUICK APOLLO, 2-DOOR hatchback. Power steering, power brakes, 350 automatic, 8-track tape player, mags. New tires, $3800 or best offer. 386-9006 after 4 p.m.

'64 CHEV IMPALA 4-D.R. H.T., V-8 auto. Radio. P.S. Tested. New paint, $775. B & B CAR SALES, 3233 Douglas, 385-4121, D. Lic. 00794A.

71 CADILLAC ELDORADO CONvertible. All power, air conditioned, new radial tires, excellent condition. All white. $6,500. 642-3864, 6834 Sooke Rd.

1971 MONTE CARLO, EXcellent condition, 350 V-8, automatic, power steering, power brakes, radio, must be seen, offers. 384-1032, Chris.

1958 THUNDERBIRD, VERY soon antique, good condition. $2000 or best offer. 385-6803, before noon, or 652-4277, and leave your number.

1969 MUSTANG FASTBACK, V-8, power steering, automatic, radio, in beautiful condition, 1 owner, only 59,000 miles, best offer over $2,750. 384-2452, 383-9513.

68 FIREBIRD 400, POWER steering, power brakes, power windows, air conditioning. Offers. 385-2578.

'69 FORD FALCON S.W. V-8, auto. $875. B & B CAR SALES, 3233 Douglas, 385-4121, D. Lic. 00794A.

1 OWNER, 1971 DODGE DEMON, 6 automatic, excellent condition, new paint, will consider trading down or $2,295. 656-1814.

1968 FORD LTD, 9-PASSENGER wagon, fully equipped for trailer towing. Good condition. $1800. 656-4277.

1974 TOYOTA COROLLA SR-5, turquoise metallic, under 12,000 miles, Radial tires, lady driven only, $3,000. 385-2245 after 4 p.m.

'61 SUNBEAM ALPINE HT CONvertible. Mag wheels, $475. B & B CAR SALES, 3233 Douglas, 385-4121, D. Lic. 00794A.

68 VAUXHALL STATION WAGON, 49,000 miles, 40 M.P.G., disc brakes, good condition, 595-8177 after 5.

1964 CHEVELLE MALIBU, V8, automatic, 4 door sedan. Excellent condition. Original owner. $675. 592-9242.

B.M.W. 2002

1 owner, 28,000 miles, immaculate. 598-8678, 6:00 to 8:00 p.m. only.

ARTS CAR SALES
310 BAY 383-8302
CARS at LOWEST PRICES ANYWHERE D-00286A

1972 TOYOTA COROLLA, STANdard trans., 38 m.p.g., excellent condition, only 40,000 miles. Offers at 477-9830.

1975 MUSTANG GHIA MANY OPtions, glass sunroof, V6 4-speed. Will consider older car as part trade-in. 642-3415.

MUST SELL 1972 PINTO, 4-speed, mag. wheels in rear, excellent condition, $1200 or best offer. 385-0163, after 4 p.m.

74 MONTE CARLO, RED WITH black vinyl roof, 2 new radials, very good condition, 32,000 miles. 477-2084.

1970 TOWNSMAN STATION Wagon, tested till March. $1595. 478-4697.

LADY'S '73 COMET, 29,000 miles, new tires, good condition, $2300. 478-1919.

1975 VEGA, 4-SPEED, HATCHback, radio, excellent condition, $3000. 385-6055, evenings.

'63 CHEVY IMPALA 4-DOOR hardtop, runs fair, needs minor work, $200. 656-2853.

FOR SALE, 1975 OLDS OMEGA, almost new condition, 30 miles to the gallon. 1849 Townley St.

1969, 2+2, PONTIAC CONVERTible, $1,900. View at 925 Arcadia, Esquimalt. 478-4017, after 5.

1966 MINI MINOR AUSTIN, very good condition. Just tested. 598-7015.

1964 AUSTIN CAMBRIDGE, GOOD transportation, offers to $225. 382-7515.

'70 HORNET TWO-DOOR, GOOD condition. Best offer. 385-0440.

1966 RAMBLER CLASSIC, $450. 383-3510.

1957 AUSTIN CAMBRIDGE, $100. Phone 477-9767, after 6:00 p.m.

1973 MAZDA RX3, IMMACULATE condition, phone. 652-3056.

1957 AUSTIN CAMBRIDGE, $150. 478-6176, before 7 p.m.

1974 FORD GALAXIE, 4 DOOR, vinyl roof. Air. 477-7426.

74 FIAT 128 STATION WAGON, excellent condition, $2,650. 384-9118.

67 MUSTANG, 390 4-SPEED, $1,450. 478-4645.

71 TOYOTA COROLLA, 1600, AUtomatic, $1200 or offers. 382-6581.

1963 STUDEBAKER, RUNS FINE, $75. 478-7638, 334 Goldstream.

1957 CHEVROLET, 6 CYLinder, runs, $150. 384-7687.

DUNE BUGGY, CUSTOM, SELL or trade, 700 Burnside West.

73 CAPRI, V-6, 4-SPEED, IMMACulate condition. 479-8681.

1969 OLDS DELTA 88, $1,000 OR best offer. 656-3603.

150 CARS FOR SALE

D O U G L A

VOLKSWAGEN
PORSCHE
AUDI

HERE NOW
1977
PORSCHE 924
IN OUR SHOWROOM

Fresh Trades
on the amazing
'76 RABBIT

75 VW Super Sun bug, radio $3495
75 DODGE Charger 2 dr. htp., fully equipped, low miles $5595
75 ASTRE station wagon, 4 spd., radio, very clean, woodgrain sides, roof rack, 8600 miles $3995
75 VENTURA Hatchback, auto., p.s., radio, 9,000 miles $4695
75 VW Westfalia camper, fully equipped, propane stove, 12,000 miles $8495
75 VALIANT 4 Dr. Sdn., p.s., p.b., auto., Radio $3995
72 FORD LTD Wagon, full power, factory air $2995
72 VW Squareback wagon, 4 spd., radio $2695
72 CHEV. Impala 2 dr. htp., auto., full power, radio, tape deck, 38,000 miles $2895
71 DATSUN 510 4 spd., 4 dr., radio, very clean $2195

100% FINANCING O.A.C. SCOTIA PLAN

Douglas Volkswagen Ltd.
Porsche - Audi
3329 Douglas Street
388-5466
Dealer Licence 00341A

S&H TOYOTA

76 COROLLA 2-dr., 4-spd.	$2995
75 TOYOTA COROLLA 4 dr. auto., radio, 12 mos. IW warranty	$3395
75 RABBIT 4 spd.	$3995
75 TOYOTA PU, 2000 mi.	$3895.
74 TOYOTA CORONA 4 dr. auto.	$3695.
74 TOYOTA MARK II, 6 cyl auto. P.S.	$3995.
73 CELICA 4 spd. Low miles.	$3395.
73 DODGE VAN, camperized	$3195.
71 TOYOTA COROLLA S.W. At	$1295.
70 MAVERICK	$1295.
68 TOYOTA COROLLA	$1095.
66 VALIANT	$ 895.

Saunders and Hitchman
Sales & Service Ltd.
2040 Cadboro Bay Road
At Fort and Foul Bay
Dealer Lic. 00566A
592-2471

DIESEL

1969 Mercedes-Benz 200D, 4 speed, new tires, new undercoat, excellent condition. Offers to $5,600. 479-7019 anytime.

1970 DODGE CHALLENGER, A collectors item, RT, convertible, 383 Magnum, 4-speed, new super wide tires, completely stock. Well maintained. Beautiful condition. Like new. Asking $3,300. 652-2896.

1971 CAPRI 2000, O.H.C., NEW top end, clutch, brakes, Michelin radials. Stebro exhaust system. Many extras. $2,300. 478-7485.

1960 FALCON, MOTOR A-1. Tires, A-1 Brakes (?). What offers? 478-4958.

1969 DATSUN 2 DOOR, NEW METallic paint, rebuilt motor, $675 or best offer. Phone 477-6371.

'69 VAUXHALL EPIC, NEEDS linkage fixed and tuneup $150. 478-0462, 478-8429.

1966 FALCON WAGON, ECONOMical, exceptionally clean, asking $975. 478-9939.

1968 CORTINA G.T. VERY GOOD condition. $650 477-9335.

59 VW, TESTED, GOOD CONDItion, $375. 383-0666.

150 CARS FOR SALE

PLIMLEY
BRITISH LEYLAND
1010 Yates
382-9121

68 AUSTIN 1800	$1245.
69 TOYOTA Corolla	$1095.
69 TOYOTA Crown AT	$1495.
71 VW WGN, AT	$2495
73 FORD Maverick	$2495
73 COURIER Pickup	$2495
74 PINTO	$2995
74 VOLKSWAGEN	$2995
74 CAPRI V-6	$3695
74 DATSUN 710	$3395

DOZENS MORE CARS TO CHOOSE FROM

Dealer Licence 572A

1 OWNER
73 Chrysler New Yorker Brougham, 29,000 mi. sunroof, air conditioning, AM-FM stereo tape, P.S., P.B., electric windows, power seats, split reclining, cruise control, tilt wheel auto dimmer. Powder blue exterior, white interior and vinyl top. Beautiful car. Executive driven and maintained. $5350. Trades accepted. Ask for Hal or Rolly.
Palm Motors Ltd. 386-8385
2936 Douglas at Burnside.
D00641A

LOOK
Only 15,000 miles. Only $2,500. 1973 Pontiac Ventura, 2 door compact. Automatic, power steering, power brakes, radio, factory mags. Must be seen. Must be sold. View at 4931 West Saanich Rd. 479-8179.

1939 FORD COUPE, 392 CHRYSler with 4 bbl., custom (rose paint. Showroom condition. Offers over $5,000 or will trade in on late model van. 746-7946 or 748-8666.

CJ 428
1969 Mercury, orange with black interior, mags, trailer hitch, best offer over $2,200. May take trade-in. Also Austin Mini, rebuilt motor and trans. $450. 477-2739.

BMW 2002, STILL ON WARRANty, 4-speed, AM-FM cassette, cibies, flaps, etc. $8,400 new. Quick sale $6,000. May take small trade. 388-7642.

1970 FORD MAVERICK 2-DOOR, automatic, new tires, sea green with black interior. $1,495 or best offer. Must be sold this week. 478-5814 or 595-1121.

74 PINTO, 4-SPEED, ET MAGS, racing stripes, good gas mileage, excellent condition, $3,295 firm. 382-9529.

1969 CORTINA G.T. FOUR-DOOR sedan, 4-speed, radio. Absolutely immaculate. $1600 firm. After 5. 478-2701.

74 DATSUN B210 HATCHBACK, 27,000 miles. 5 new radial tires, 8-track stereo, one owner, best offer. 382-2887 after 6 p.m.

1973 LESABRE 2-DOOR HARDtop, power brakes, power steering, new radials, $3000. 477-7040 after 6 p.m.

1967 CAMARO, 327 CUBIC INCH, 3-speed standard, air shocks, mag wheels, asking $1600 or offers. Phone after 5 p.m., 592-0210.

1969 PLYMOUTH BELVEDERE, 318 V-8 automatic, rebuilt transmission, new tires, etc. $1595 or closest offer. 384-9201.

1967 DODGE CORONET 500, automatic, power steering, bucket seats, needs paint job, best offer. 477-6739, after 6.

1972 PINTO 2000 DELUXE, 2-door, roof rack, radials, many extras. $1,850 or best offer. 598-8219.

1967 DELTA 88, EXCELLENT condition. 2-door hardtop, power steering, power brakes, $1000 or offers. 383-9083.

MUST SELL 1973 GREMLIN X, 26,000 miles, in excellent condition. No reasonable offer refused. 478-6680.

1970 PLYMOUTH ROAD RUNner, asking $2500 or trade for small car. Phone anytime, 383-0025.

1968 RAMBLER, 2 DR., RELIable, economical transportation, good condition, $295. 386-6696.

4 DOOR CUTLASS S, POWER brakes, power steering, excellent condition. 477-6284.

1974 PORSCHE 914 1.8, 24,000 miles. 388-4421 local 279 during the day, 477-5051 after 5.

1969 JAVELIN, 6 CYLINDER, 3-speed, new paint, cibies, very good. $1,600. 477-9164.

1974 MAZDA RX4, FAST, RELIable, low mileage, $3,300 or best offer. 477-9164.

66 METEOR 4-DOOR, AUTOMATic, runs very well, tested. $395. 478-2075.

'73 TOYOTA CELICA ST. -speed, new radials, tested, $2,500 OBO. 383-6897.

966 VOLKSWAGON BEETLE can be seen at 1352 St. Patrick St. asking $475.

'72 VEGA HATCHBACK, AUTOmatic, must sell $975. Apply Suite 301-1138 Yates between 6-8 p.m.

1970 DUSTER 340. NEW MOTOR trans., paint. Many extras. Offers around $3700. 642-3808 after 6.

1974 DODGE CHALLENGER, 15,000 miles. Must be seen. 383-0733.

MUST SELL '55 AUSTIN A50. Runs well, 52,000 miles. $250. 479-6772.

71 VEGA, MUST SELL. BEST offer or will trade for ski boat. 477-1922.

71 NOVA, 32,000 MILES, AUTOmatic, power steering, good condition, $2500. 479-5290.

MOVING, MUST SELL 1973 Astre, new belted tires, good shape. 479-3280.

72 FORD MAVERICK, GOOD condition, offers. 385-7051, after 6 p.m.

'63 VOLKSWAGEN STATIONwagon, not running. Offers. 386-7138.

151 SPORT, IMPORT CARS

73 MGB, 53,000 MILES, HAD valve grind, body good. Runs good. $2,150. 656-3249.

1974 TRIUMPH SPITFIRE, LADY driven, new top. Must sell, going back to school. 386-3973.

SACRIFICE
Moving, must sell 1974 Triumph Spitfire, many extras. 382-1956.

'66 WHITE 220S MERCEDES Benz, AM-FM radio, mechanically A-1. 598-2073.

70 FIAT SPYDER, RADIO, RADIals, 57,000 miles. Asking $2,400. 598-2073.

MOVING MUST SELL, 1972 M.G.B., excellent condition. $2600. 383-5427.

74 MGB, AM-FM RADIO, EXcellent condition, only 13,000 miles, must sacrifice, $3000. 388-5735.

70 FIAT SPYDER, 124, NEW paint, low mileage, must sell, $2200 or best offer. 384-9064.

74 MGB, EXCELLENT CONDItion. Radials, plus winter. 2 tonneaux. Gold. $4000. 595-5308.

74 MG MIDGET, MANY EXTRAS, 20,000 miles. Offers. 658-8639.

1969 TRIUMPH SPITFIRE MK III, excellent condition. $1350. 656-6139.

1966 MG MIDGET, IMMACULATE condition. Must sell. 385-1740.

61 MGA HARD TOP AND TONneau cover $800. 386-1003.

1972 TRIUMPH SPITFIRE, GOOD condition. Phone 595-0830 after 6.

1968 BMW, GOOD CONDITION, $1,500. 384-1874.

'72 PORSCHE 914, 34,000 MILES, offers. 385-6001 after 5.

NICE TR-6, $2,900. 748-2414, Duncan.

1973 914 PORSCHE, 23,000 ORIGInal miles. $6500. 478-2684.

1969 DATSUN SPORTS CAR, NEW paint. $1600. 592-9183, 595-6214.

1970 FIAT 124 SPYDER, GOOD condition. Asking $2,600. 478-5363.

151 SPORT, IMPORT CARS

1973 240-Z, METALLIC BROWN, original owner 37,000 miles, 2 new radials, new muffler, new electric antenna, immaculate. $4,300 or reasonable offer. Phone 384-7141 or 384-2873 after 7 p.m. Must sell.

BMW 2002, STILL ON WARANTY, 4-speed, AM-FM cassette, cibies, flaps, etc. $8,400 new. Quick sale $6,000. May take small trade. 388-7642.

GULL-WING DOORS
1975 Bricklin, Ford V8, Power, 656-2660.

1965 MGB, NEW TRANSMISSION, new clutch, rebuilt engine, new Pirelli radials, new brakes, new battery; reclining seats, AM radio, 386-0154, after 5 p.m. $1400.

FOR SALE: 1973 MGB. LOW mileage. Excellent condition. Includes softtop, hardtop and snow tires. 754-2632 or 754-2950 after 4:30 p.m.

MOVING MUST SELL — 1974 MG Midget, radials, radio, two tonneaus, $3400 or offers, 386-6644 weekdays, 386-8202 evenings, weekends.

1969 MGB, IN EXCELLENT shape. Offers on $2,400. Will consider trade for van or Datsun 510 in good condition. 383-1643, after 5:00 p.m.

1972 TOYOTA CELICA ST, ONE very careful owner, immaculate, $2295. Appointment to see, 384-1721, 477-0510. Sports Classic Cars, 2825 Bridge, D13451.

1973 MGB, EXCELLENT CONDItion, new Michelins, shocks, exhaust, and soft top, $3500 firm, call 479-8014.

1971 DATSUN, 240Z, YELLOW lacquer paint, new wide radials, mags, 35,000 miles, extras, 477-9642, after 5 p.m.

73 MGB 31,000 MILES, EXcellent conditoin, AM radio, tonneau radials. Phone, 386-9467 after 5.

66 MGB ROADSTER, WIRE wheels, new highback reclining seats. Four new radials, radio. Best offer. 656-5160.

MUST SELL. 59 JAGUAR, 3.4, automatic, body and interior good, mechanically rebuilt. Best offer. 748-2889.

1970 MGB, EXCELLENT CONDItion, super low mileage, well looked after. 478-1791, after 5 p.m. 478-2737, ask for Marie.

1965 AUSTIN-HEALEY 3,000 Mark III in excellent condition, ice-blue, wires, rebuilt engine, new soft top and more. 598-1844.

1961 MGA, NEW PAINT, RUNning, hardtop, tonneau, best offer. 479-6854.

MUST SELL 1974 FIAT 124 Sports Coupe, 21,000 miles, mags, good price. 479-6854.

1975 MGB, 5,000 MILES, 2 CARBS, $4,350. Call collect, 688-5146, Vancouver.

69 MGB, TONNEAU TOP, EXcellent radials, good condition, 595-6362.

1974 CORVETTE AIR CONDItioned, mag wheels in excellent shape. Comox 339-5287.

68 ROVER 2000 T.C. LIKE NEW leather interior. Excellent exterior and mechanical. $2000. 595-5062.

'69 TR6, BETTER THAN NEW. For more information phone 598-6323.

1971 MGB-GT, GOOD CONDITION, radials. Must sell. $1,875 OBO. 592-6496.

1970 TR6, NEW RADIALS, TAPE, nice condition, $2950 or near offer. 386-6969, after 5 p.m.

68 SPITFIRE. GOOD FORM. ENgine and trans rebuilt. $950. 656-4036 after 6 p.m.

1973 MGB, VERY GOOD CONDItion, low mileage. A bargain at $2995. 384-1747.

1967 TR4A IRS, MICHELINS, wire wheels, roll bar, BRG, good condition, offers. 652-2433.

1961 CORVETTE, 350 V-8, NEW paint, new top, excellent condition. 752-0804.

1969 FIAT SPYDER 124, RUNning order, some rust, needs some body work. $600. 385-2874.

1975 MG MIDGET, REPOSSESsion. Must be sold this month. 478-9531 days. Evenings, 598-1260.

73 AUSTIN MINI, RADIALS, snow tires, veey good condition. 598-3795.

1972 BEAUTIFUL WHITE XR7 Cougar, mag wheels, P.B., P.S. 479-5247 after 6:00 p.m.

74 VOLVO, MAROON, 144, AUTOmatic, AM-FM stereo and cassette. 478-7956.

154 TRUCKS, BUSES and VANS

JEEP CITY
JEEP WROTE THE BOOK ON 4 WHEEL DRIVES!

$50 to $300 CASH REBATES ON ALL NEW AND DEMO 1976 STOCK! — CJ5 — CJ7 — HONCHO — TRUCKS — RENEGADES — CHEROKEE — WAGONEERS

TRAVEL SPECIALS!
HOMEMADE CAMPER: with stove, Ice Box, etc. $895

KENSKILL 16' TRAVEL TRAILER. Clean! $2495

'74 CHEV FUNCRAFT VAN CONVERSION. WELL EQUIPPED, CLEAN AND READY TO TRAVEL! $8495

GOOD SELECTION OF USED 4 WHEEL DRIVES!

Reg Midgley's
JEEP CITY
3342 OAK ST.
Near Town and Country Shopping Centre
386-7571 Dlr. Lic. 00247B

54 Ford 3 ton box and hoist
54 Merc 1 ton dump
56 Dodge 1 ton flatdeck
59 Dodge 2 ton hoist
65 Ford single axle dump
OK Trucking Co. Ltd., 382-6136

1966 FORD ½-TON, 352, STANdard transmission, wide tires, very clean, excellent condition. $1,695. 478-6009.

'69 ECONOLINE, 240, 6 CYLINder, standard, winter tires, shag carpet, etc. $2,000 or best offer. 478-1503

1957 FARGO ½ TON, 360 V-8 AUtomatic, $200. 384-9463 after 4 p.m. Ask for Brian.

1974 TOYOTA LAND CRUISER, 20,000 miles, excellent condition. 595-5098 after 5 p.m.

1967 CHEV 1-TON V6 4-SPEED, utility box. $1100. 477-8949 or 477-9224.

1972 FORD ECONOLINE VAN, customized interior, quad stereo, fridge, best offer. 382-8545.

1964 VW VAN, WINDOWS, PARTly camperized, runs good $600. 479-2916.

73 DATSUN PICKUP, 44,000 miles, canopy, $2,400 or best offer. 382-6401.

DESPERATE, MUST SELL '65 Landcruiser pickup, 4x4. $700. Needs some work. 656-2853.

1972 LAND ROVER 4X4, IMMACulate condition, mechanically maintained. $4200. 652-2170.

1970 FORD VAN 302 AUTOMATIC, $2200 or best offer. 382-6651, after 5 p.m.

RARE 1956 MERCURY PANEL, $1200 or best offer. 477-2034.

1975 FORD COURIER, 10 months old, $3,000. 477-8831.

MUST BE SOLD, 69 FORD VAN, excellent condition. 382-2524.

1967 INTERNATIONAL ¾-TON, $1095. 386-1755.

1971 DODGE ½-TON, 6, 4-SPEED. Long wide box. $1,950. 382-7683.

68 FORD ½-TON, GOOD CONDItion, new tires. 595-4451.

154 TRUCKS, BUSES and VANS

Garden City Auto Sales LTD.

WE REALLY Come Through for YOU!

TRUCKS

1974 FORD F250
Supercab, Camper Special, 390 motor. Full power. (2) to choose from.

1974 FORD F250
360 V-8, Auto., P. Brakes, Radio.

1974 I.H.C. SCOUT
4-wheel drive, auto., P.S., P.B., Radio, warn hubs, roll bar, 26,000 miles.

1974 G.M.C.
Sprint 4-speed, P.S., P.B., Radio, Radials.

1973 JEEP
Commando, 4-wheel drive, 6-cylinder, winch, etc.

1973 FORD F100
V-8, Auto., Radio

1972 FORD
Courier, 4-speed, radio, heavy duty bumper

1972 VOLKSWAGEN VAN

1971 FORD F100
Sport Custom, 360 V-8, Auto., P.S., P.B., Radio.

1970 CHEV.
½-ton, V-8., Auto., Radials

1970 I.H.C. 4x4
Auto., P.S., P.B., Hubs

"No Reasonable Offer Refused"

2978 Douglas
382-9111
DLD-3790

1974 JEEP CHEROKEE QUADRA-Trac, (big V8, 4x4), power steering, power brakes, bucket seats, fold-away back seat, power rear window, mag wheels, good heavy duty tires, 2 spares mounted, gas tank guard, toe hitch, excellent condition. Offers to $5,500. 652-1062.

71 FORD ¾ ton Ranger V-8, Auto., P.S., P.B., Camper special, dual tanks etc. $3995
72 FORD ¾ ton, V-8, Std. $3695
S. J. PEDEN LTD.
2855 Quesnel St. 386-3464
D-13432.

FULLY CUSTOMIZED
1971 Dodge van, 318 V-8, radial tires, ET mags, fender flares, speed control, radio, 8-track, ice box, fully upholstered and panelled interior. Best offer over $4,500. 656-1843.

FACTORY CAMPERIZED model, Westphalia, 1972 Volkswagen van, excellent condition, lady driven, 46,000 miles, recent tune-up, radial tires, $3800. 477-5523.

65 FORD VAN, EXCELLENT CONDition, semi-camperized, air conditioning, and many extras. Owner moving, $2400. After 4 p.m., 383-6382.

ARTS CAR SALES
310 BAY 383-8302
TRUCK and VANS at LOWEST PRICES ANYWHERE. D-00286A

FOR SALE, 69 CHEV., TILT CAB, 5 ton, moving van. 20' aluminium box, 427, 5-speed, test until January 77 with jobs. $8,000 firm, no triflers, please. 479-3576.

1974 ¾ TON CUSTOM FORD, camper special, towing package, automatic power brakes, steering, with 8½' Vanguard camper. 478-7403 afternoon and evenings.

1969 CHEV. ¾ TON, 4X4, V8, 4 speed with Warn hubs and canopy, only 23,000 miles, must be seen. 112-596-1098.

1974 CHEV. 1 TON PICK-UP with dual wheels, loaded with equipment including canopy, 1 owner, like new. 112-596-1098.

1973 MAZDA WITH 1974 TIMberland Camper. Both in excellent condition. Will sell camper separately. Best offer. 388-6362.

'74 VOLKSWAGEN WINDOW van with AM FM radio, radial tires, excellent condition, very reasonable. 386-6290, 479-8362.

1965 MERCURY ECONOLINE van, semi-camperized, mechanically sound, sell or trade for motorcycle. Phone after 6, 383-6139.

67 FORD ECONOLINE SUPER Van, insulated, carpeted, panelled, table, bed, stereo, runs good. $700. 382-3355.

1972½ DATSUN SPORT TRUCK, aluminum canopy, 35,000 miles, many extras, asking $2100. 652-1678.

60 VW CAMPER. GOOD INTERIor, runs well. Must sell. $400. 656-6518, evenings.

1973 FORD S100, 4 WHEEL drive, 360, V8, 4 speed, $3,195. 383-1997.

73 SIERRA GRANDE ¾ TON camper special with full option asking $4800. 479-2990.

75 CHEV VAN, AUTOMATIC, etc. White shag throughout. $4600. 382-8545.

70 FORD 3-TON, 5 AND 2, 900 rubber, flat deck and van; 66 Ford one-ton, duals and winch. 477-7426.

'59 VW VAN, GOOD CONDITION, rebuilt motor, partially camperized, best offer. 598-6363.

1967 FORD VAN. RUNNING. Needs work. Offers from $300. 384-8570.

1975 FORD F100, 4X4, EXcellent condition. Offers to $5,300. 595-6790.

72 CAMPER VAN, CAN BE viewed at Superior Collision, 639 Chatam.

'66 CHEV, 4X4, ¾-TON PICKUP, P.T.O. winch, canopy, 350 V-8, $2,600 or offers. 479-2977.

'71 INTERNATIONAL TANDEM With work and H plate, will train. 479-7203.

1975 FORD 1-TON HEAVY DUTY, 10,000 miles. 14' van with Todco door. Asking $7,200. 477-1485.

1962 VW TRUCK — CREW CAB. Runs. $200. 384-7687.

67 GMC 4X4 AND CAMPER. $2750, 656-4866.

1976 F250 4X4 4,000 MILES $7695. 383-8360 after 5:30 and weekends.

1966 VOLKSWAGEN VAN, GOOD condition. Best offer. 595-1095.

'75 GMC ½ TON, 350, LOW MILEage, immaculate. $5,500. 382-3525.

'69 GMC VAN, $1,200 OR BEST offer. 479-2124.

154 TRUCKS, BUSES and VANS

ENSIGN
Dodge TRUCKS
AND RECREATION VEHICLE CENTRE

QUADRA AT CALEDONIA

GOOD NEWS!
From Your
DODGE TRUCK SPECIALISTS

FACTORY FRESH
1976
Dodge Tradesman Vans, Sportman Wagons, and Pick-Up Trucks
ARRIVING DAILY

QUALITY USED TRUCKS
65 Fargo Pick-up with camper
73 Datsun Pick-up
74 Toyota with O.K. camper
74 Dodge ¾-ton Pick-up
74 Mazda Pick-up
75 Dodge ½-ton Pick-up

75 JEEP
CJ5 — 4X4
6 cyl. engine, 4 speed trans, warn locking hubs, steel cab, radio.

NO DOWN PAYMENT
100% BANK FINANCE
O.A.C.

SEE THE TRUCK SPECIALISTS AT
ENSIGN
DODGE TRUCK CENTRE
QUADRA at CALEDONIA
386-2411
Ask for Truck Sales
Dealer Licence Number D-495B

1976 1-TON CHEVROLET CREW-Cab Camper Special, auxilliary gas tank, canopy, 1,700 miles, open to offers. 383-5825 between 4:30 - 6:00.

SELLING 1975 DODGE VAN, completely carpeted, insulated and panelled with rear seat which folds into double bed, 5,000 miles, $5,000. 385-6026.

1953 FORD ½-TON 283, 4-SPEED, bucket seats, 4 wide tires, and 4 snowies, almost new, new paint job. $1,800 phone 383-5149 keep trying.

1972 FORD 250 CREW CAB, 4-speed, asking $2650. Offers or take trade, car, truck, boat or ?. 656-6806.

74 TOYOTA LAND CRUISER, 4-speed, locking hubs, roll bar, Jackman wheels, excellent condition, $4,800 O.B.O. 595-6641.

LEN BARKLEY INTERNATIONAL LTD.
New and Used Trucks
517 Herald Street 388-5508

'67 FORD ECONOLINE VAN, good condition, no rust, $800 firm. 642-5362 evenings.

'63 FORD ½ TON, NEW MOTOR, new brakes. Closest to $750.00 takes. 388-7236.

1972 DODGE VAN, 6 CYL., AUTOmatic, camperized. 112-390-2110 (Lantzvalle) after 6 p.m. $2,600.

MUST SELL, 1973 CHEVY WINdow van, excellent shape, radio, snow tires. 598-2683.

1974 TOYOTA LONGBOX, 11,000 miles, $3,000 firm. 385-9878 or 385-4364.

1974 GMC JIMMY, LOW MILEage, fully equipped, must sell. 386-2431 or 388-9626.

TRAILER HEAVY DUTY 16' Wells Cargo Express Van. $2000. 478-8117.

'67 FORD RANGER ½-TON V8, very clean, well maintained. $1,600. 598-6956.

1970 CHEV STEP SIDE PICKUP, with canopy, Lorin, $2800 firm. 479-5626.

1964 GMC FLATDECK WITH hoist, 4 and 2 transmission. Good tires. $2 300. 477-1784.

OIL TRUCK
1450 gallon GMC 960. $2800. 479-3333.

'71 DODGE VAN, CUSTOMIZED. 382-5052.

1947 ½-TON FORD. OFFERS 595-7842.

158 TIRES

MICHELIN "X"
Radial Tires
All Sizes Available AT
D & D TIRE
1620 Blanshard
382-7283

158 TIRES

TO FIT TOYOTA - DATSUN: TWO 13" snow tires and wheels, plus two reg. tires on wheels. Excellent condition. $75. 383-5032.

13" TIRES, 3 REGULAR, AND 2 snow, $20. 385-6472.

160 PARTS, ACCESSORIES

CAR STEREO
In-dash AM-FM stereo radio with cassette or 8-track player from $149.95 installation available.
B.C. SOUND & RADIO SERVICE
931 FORT 383-4731

OPEN NOW
Come and see Victoria's largest stock of Hi-performance auto accessories and parts.
Mon.-Fri. 9-9, Sat. til 5
D. G. AUTO
3244 Douglas 382-4012

351C 1971 PINTO BODY AND INterior minus front fenders and hood. Also racer brown STX 22 cam. lifters and push rods for 440 cu. in. Chrysler set of 440 six pack rods. Phone after 6 P.M. 478-1864.

NEVER USED STREETMASTER manifold and 600 B.F.M. Holley carb. for 318. 65 Buick Skylark for parts or whole. 642-3183, after 6 p.m.

RADIATOR REPAIRS, FAST TOP quality repairs at Maurice's Auto Body, 427 Beta St., phone 386-3381 Located behind the Burnside Pay and Save Gas Station.

Used Volkswagen Parts
Over 1 acre of VWs being dismantled. Call B.C. Auto Wrecking Ltd. 652-1181.

ALUMINUM V-6 OLDSMOBILE engine, 67, 35,000 miles. Trailer frame, springs, wheels and tires, suitable for a box trailer or boat. 386-6975, after 5.

1962 ZEPHYR, AUTOMATIC, (runs). 1951 Morris Minor, Morris Minor and Sunbeam parts. 479-2638, evenings.

1962 AUSTIN CAMBRIDGE FOR parts, 1967, automatic transmission with slant 6 motor. 386-1916 after 5:30 p.m.

- VICTORIA 4-WHEEL DRIVE
FREE WHEELING HUBS for any make of 4-wheel drive. D-13531
597 Hillside at Rock Bay 386-6511

2ND ANNUAL LOW BUCKS ROD run. August 13, 14, 15, at Saanicton Fairgrounds. Pre 49 only. 598-2584, 478-5468.

'56 MERCURY COUPE
352 rebuilt motor, new brakes and exhaust. Whole or for parts. Any reasonable offer accepted. 652-3704.

283 ENGINE AND BELL., ONE shroud for '66 Chev or GM Pickup. 478-3764.

COMPLETELY REBUILT 6 CYLinder, Ford truck engine, offers, 384-3604.

1963 FORD CAPRI PARTS FOR sale or to be towed away this week only. 478-4593 or 642-3158.

CANOPY 4X8, FITH ½ TON, needs side glass. $100. Must sell. 384-6777.

'66 MORRIS 1100 ENGINE, brand new top end, just came out of running car. $125. 479-9297.

40 HP. VW ENGINE, REBUILT, must sell. $100 or best offer 656-6518, evenings.

PROFESSIONALLY BUILT 396, cost $2500. Sell to highest offer. 743-9109.

FORD FMX TRANSMISSION, low mileage. Chev 2 speed transmission. 598-7791.

1964 RAMBLER AMERICAN, new clutch, good shape. $95. Evenings 592-3013.

TRIUMPH SPITFIRE, WHOLE or many good parts. $100, offers. 386-6696.

59 FORD 100 VAN, ENGINE AND transmission good. 478-0561.

68 AND 69 NEWPORT CONVERTibles, parts or whole, 383-5042.

'59 VW, FOR PARTS OR WHOLE. 383-0666.

55 NASH METROPOLITIAN, $35, 17 Boyd St.

NEW REAR SEAT AND FRONT bumper for 75 Blazer. 382-8545.

1964 HILLMAN MINX, WHOLE or part. 595-1309.

1958 CORVETTE BODY AND frame. 385-4945.

EIGHT FOOT CHEV. BOX, GOOD condition. 478-4678.

5 ASTRO MAGS FOR SALE. 382-8714.

TR4 ENGINE AND REAR END. 478-4462.

TR 6, HUBCAPS, SET OF FOUR, $50. 598-2162.

166 CARS AND TRUCKS WANTED

ESQUIMALT AUTOMART LTD.
480 Esquimalt Rd. 382-7195
CASH FOR YOUR CAR OR TRUCK
WE ALSO CONSIGN

CASH
We will buy your car for cash. G.C.M. Motors Ltd., 780 Goldstream Ave., 478-3242. D-7197.

166 CARS and TRUCKS WANTED

WANTED TO BUY
TOP QUALITY CARS
DePape Motors Ltd.
760 Johnson 384-8035

TOP DOLLAR
PAID FOR GOOD CLEAN USED CARS
Peter Pollen Ford Ltd.
1060 YATES 384-1144

VICTORIA AUTO BROKERS
TOP DOLLAR FOR YOUR CAR
1805 Blanshard 386-3721

66-68 MORRIS MINOR 1000, IN good shape. Will pay cash. 112-653-4335, collect.

SHELBOURNE AUTO MART
1640 Cedar Hill X Rd. 477-9166
We Buy Cars—Instant Cash

'51 ANGLIA, 2-DOOR, CHEAP. Phone 477-3460.

168 CAMPERS, TRAILERS and MOTOR HOMES

S. J. PEDEN LTD.
VANGUARD SALE
BUY A POPULAR VANGUARD NOW — AND SAVE!!
PARTS AND ACCESSORIES
WE SELL AND INSTALL
Van Tops
PROFILED ALUMINUM
Rentals
S. J. PEDEN LTD.
2855 Quesnel St.
D-13432
386-3464

16' WINSTON TRAVEL TRAILER with 2-way fridge, 3-burner stove and oven. Toilet and shower. Water heater. Electric and propane heat light. Sleeps 6. Also has 2 propane tanks. Very clean and in very good condition. 385-5109 or 383-1848.

NOMAND WALNUT BOAT AND tent trailer in one, bottomless tent trailer, sleeps 4 comfortably — top detachable 10' fiberglass boat, $400. 478-5073, after 4:30.

8' OVERHEAD CAMPER, HAS ice box and stove, sleeps 5, A-1 condition. 10109 Resthaven Dr., Sidney.

24½' TRAILER, 2-DOOR REFRIGerator, 4-piece bath, bedroom, extras. As new, reasonable. 386-6643.

VOLKSWAGEN CARAVANETTE, new in 1975, pop-up roof, tent attachment, $7,500. 382-0604, after 5:00 p.m. and weekends.

1975 17' TRAVELAIRE, SLEEPS 6, 3 way fridge, furnace, stove with oven, toilet, new condition. Asking $4,200. After 5, 478-7783.

MUST SELL, EUROPEAN TENT trailer. Excellent condition. $1,400 or offers. 382-0768.

8' TRUCK CANOPY. INSULATED and windows. Factory made. $200. 382-5402.

16' ALUMINUM TRAVEL TRAILer, sink, stove, etc., very good condition. $875. 478-9706.

FOR RENT, 25' ESCAPADE motor home for August and September. 388-6876.

VOLKSWAGEN CAMPER, LOADed. New motor, new brakes. Reasonably priced. 382-0590.

18' SELF-CONTAINED TRAILER, sleeps six, $2,200. 3306 Batik, 478-4788.

168 CAMPERS, TRAILERS and MOTOR HOMES

VICTORIA RV CENTRE
INTRODUCING 1976 17' TIOGA II MINI MOTOR HOME

These Minis are built on a Dodge Chassis with an approximate weight of 4,970 lbs. The spacious interior design of the coach has features such as: Dual holding tanks, 6 gallon hot water heater, 3.5 cu. ft. refrigerator, stove and oven, stainless steel sink, 12 volt water pump, marine toilet and 10,000 BTU Unitrol furnace. The Chassis includes an economical 318 cu. inch engine, P.S. and brakes, bucket seats, and tinted glass.

OUR SALES, SERVICE AND PARTS DEPARTMENTS ARE HERE TO SERVE YOU.

1080 GOLDSTREAM AVE.
478-8377

DOMINION MOTORS
HOME OF
LAYTON — HOLIDAIRE TRAILERS
GALAXIE CAMPERS and CANOPIES
CHINOOK MOTORHOMES

NEW TRADES
63 15 ft. ESTAVILLA trailer, with toilet, fridge and furnace. $1595
64 13 ft. ESTAVILLA trailer, toilet, ice box, furnace, 3-burner stove, very clean. ONLY $995
74 LEISURECRAFT hardtop tent trailer, sleeps six. $995
74 TRAVELMATE Import Camper, fridge, furnace, stove. $2195

PARTS, ACCESSORIES REPAIRS

HOURS OPEN
MON. to SAT. 8 A.M. to 5 P.M.

We Specialize in I.C.B.C. Autoplan Campers and Trailers
1703 BLANSHARD ST.
(Across from Hudson's Bay parking lot) Victoria, B.C., 385-5012
Dealer Licence Number D-5536

FENNELL'S TRAILER SUPPLIES LTD.
Parts — Propane — Repairs
CANOPIES
PARKLANE tent trailers
2 styles of VAN TOPS
Custom Building and Van Conversions
6459 Patricia Bay Hwy.
652-3941
OPEN 7 DAYS A WEEK

ARE YOUR TRUCK SPRINGS ADEQUATE?
We sell and install DENDOFF overload springs for all Trucks including imports! Phone 384-0213. LOGAN'S R.V. SERVICE CENTRE, 650 Burnside East near Douglas.

8' ALUMINUM CANOPY. 479-6477.

SOFT TOP TENT TRAILER $225 or offers. 384-6418.

1975 9½' A'DELIGHT CAMPER deluxe. 595-8352.

'73 TRAVELMATE FOR IMPORT, very good, $2000. 383-3896 after 6.

8½' SECURITY CAMPER. MANY extras. $1450. 382-5402.

CROSSWORD by Eugene Sheffer

ACROSS
1 Tent of a sort
4 Secure
8 Allowance for damage
12 Chemical suffix
13 — and Harrow
14 Rant
15 Inhabitant
17 Alike
18 Half a fly
19 Voyages
21 Verse
24 Biblical "yes"
25 Auricle
26 Droop
28 Girl, in Paris
32 Plural pronoun
34 Spider network
36 Grasslands
37 Its capital is Khartoum
39 Women's —
41 Rocket pioneer: — Braun
42 Pilfer
44 Give by will or lease
46 Indigenous
50 — Carson
51 Claim on property
52 Farmer, in Canada
56 Scoria
57 Solar disk (var.)
58 — the mark
59 Air: comb. form
60 A cross
61 Terminus

DOWN
1 — for the course
2 Utilize
3 Annoyed
4 Jewish festivals
5 Consumed
6 Baptismal basin
7 One entered in a race
8 Toil
9 Garden tool
10 Malicious
11 Certain playing cards
16 Believer in: a suffix
20 WWI army
21 Fondles
22 Chief Hawaiian island
23 Deviate from an intended course
27 Jelly, glue, etc.
29 Cause to float in the air
30 Country bordering Vietnam
31 Hireling
33 Napoleonic victory in 1800
35 Bridge term
38 Name (Fr.)
40 "— to animals"
43 State in India
45 With (Ger.)
46 Actress Lanchester
47 Cleopatra's river
48 Costly
49 Roman patriot
53 Hoot
54 This goes with age and sense
55 Williams or Lewis

Avg. solution time: 25 min.

W	A	S	■	J	A	M	■	M	A	N	O	N
O	L	E	■	A	L	A	■	U	R	E	D	O
M	A	N	■	M	A	N	O	M	E	T	E	R
E	M	S	■	B	R	O	W	S	■	■	■	■
N	O	E	L	■	I	R	E	■	A	L	O	E
■	■	■	I	C	C	■	N	O	M	A	N	S
G	U	A	V	A	■	■	■	W	A	G	E	S
A	L	I	E	N	S	■	D	E	N	■	■	■
G	E	M	S	■	U	T	E	■	S	M	E	W
■	■	■	■	G	R	I	N	D	■	A	R	A
M	A	N	A	N	D	B	O	Y	■	N	O	X
A	R	U	B	A	■	E	T	E	■	O	S	E
O	C	T	E	T	■	R	E	D	■	F	E	D

7-30

Answer to Previous Puzzle

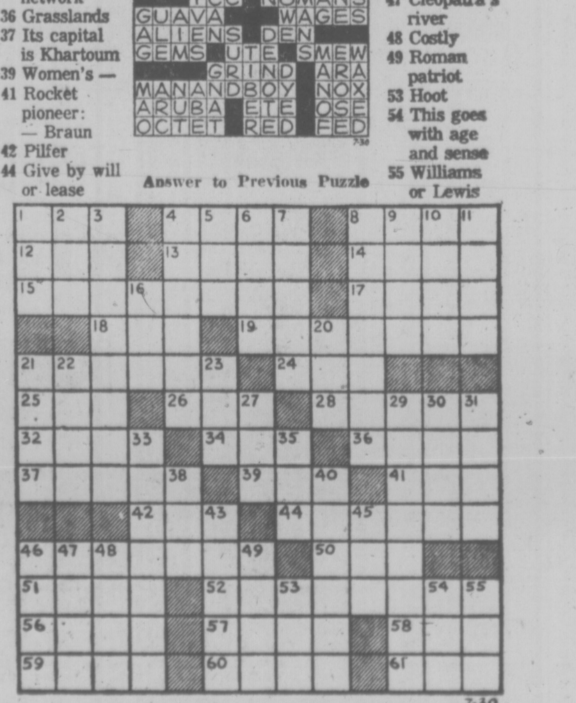

7-30

168 CAMPERS, TRAILERS and MOTOR HOMES

COASTLINE TRAILER CENTRE
1621 Island Hwy. 478-0933
(Across from Colwood Farmers Market)
QUALITY and VALUE
TRAVELAIRE, RUSTLER PROWLER
TRAVELMATE, JAMBOREE MOTORHOMES
VICTORIA'S HOLIDAY MAKERS
HOURS
WEEKDAYS 10 'til 9 P.M.
SUNDAYS 1-5 P.M.
D-13710

TAKE ADVANTAGE OF OUR
OKANAGAN CAMPER SALE
(Applies to all models)
EXAMPLE:
8'6" Okanagan model with 3-way fridge, furnace, sliding cab window, one pce. alum. roof, including SPACE FOR TOILET.
REGULAR PRICE $3050
SALE PRICE $2800
You Save $250
PLUS ADDITIONAL $100 CREDIT IF YOU PURCHASE jacks, oven, or toilet.
PARTS SPECIALS
Hydraulic Jacks, set $184.95
Installation $25.00
Sani-Potti Toilets $99.95
Car Fender Mirror for trailers, pr. $14.95
20-lb. propane bottles $21.50
Trailer Stack Jacks $4.75
25 ft. water hoses $3.69
Now Open Thurs., Fri. 'til 9 p.m.
PHONE 384-0213 anytime
LOGAN'S R.V. SERVICE CENTRE
650 Burnside Rd. E. near Douglas

IMPALA CAMPING WORLD
TENT TRAILERS
Lionel — Leisurecraft
Tent Trailer Rentals
TRAVEL TRAILERS
Cygnet — Kit Road Ranger
MINI and MOTORHOMES
Winnebago — Empress — Brougham
Large Selection In Stock
Bona Vista 5TH WHEELS
Propane — Accessories — Service
Sani-Station
7 DAYS A WEEK 656-5504
Pat Bay Hwy. Sidney
D.L. 15802

BOB'S MOBILE HOMES LTD.
25 Crease 386-3623
DL 00414A
23' NOMAD
1977 model, full bath, 6 cu. ft. 3-way fridge, all the usual extras.
NOW $6295
GREAT PRICES
On all 1976 stock TO CLEAR
PROPANE SERVICE
PARTS — ACCESSORIES
386-3623

TRAV-L-MATE CAMPERS
For Import Trucks
HORWOOD MAZDA
Exclusive Dealers
385-1451

TILLICUM FURNITURE
2612 SOOKE RD.
Now makes camper, trailer and boat cushions. Any size or shape. Full selection of materials available. Free estimates. 478-0522.

FOR RENT — 15' HOLIDAY trailer, full equipped, by week, weekend or month, hitch available. 477-9672.

USED AND NEW MOTOR homes. 19' Fleury, steel frames. Jackson's, 974 Goldstream. D.L. 000444A.

13' TRAVEL TRAILER, ICEBOX, propane stove, propane catalytic heater, chemical toilet. $1075. 642-5476.

NEW 1975 RED DALE 14½' HOLIday trailer, self-contained, electric brakes, propane stove and heater, 12 volt battery, sleeps 4. 477-5117.

1972 ¾ ONE TON GMC TRUCK, 11' Security camper with everything in it. Excellent condition. 656-5391.

HARDTOP CENTURY TRAILER sleeps 4, propane stove and stainless sink. All new tires, $700. 2696 Claude Rd.

HOME-MADE 12' TRAVEL TRAILer, hydraulic surge brakes, propane bottle and regulator, sink, sleeps six. $500. 478-8458.

COMPLETE 5TH WHEEL HITCH, converts travel trailers, test proven, demonstration. 386-6643.

WANTED TO RENT: 16 OR 17' self-contained trailer, for 8 weeks in Sept. and Oct. 658-8785.

TRAILER FOR RENT: SPECIAL winter rates, weekly or monthly. 384-4818.

SOFT TOP TRAILER, EXcellent condition. 384-6173 after 4 p.m.

WANTED: TRUCK CANOPY 8', easy lift hitch, sway control. 384-3305.

OKANAGAN CAMPER AND jacks for an import truck, $1375. 477-9790.

8½' CAMPER, FRIDGE, STOVE, oven, Immaculate, $2,200 or offers. 478-6225 or drive by 1017 Costin.

1969 VOLKSWAGEN VAN, CAMperized with new motor. $2750 or offers. 479-8073.

73 VW WESTFALIA, 33,000 miles, $5,800. 479-2887 after 5:00 p.m.

FOR SALE, 22' WINNEBAGO, mint condition, 16,000 miles, sleeps 6. All extras. 652-3872.

HEAVY DUTY UTILITY TRAILer in excellent condition, $175. Phone 478-9396.

LEISURECRAFT HARD TOP tent trailer, propane stove, extras, offers to $995. 652-3265.

SNO-BIRD RECREATIONS LTD.
1621 Island Hwy. 478-3426
Campers—Trailers—Van Inserts

BOAT LOADERS, CUSTOM made for campers, mini-homes. 478-3796, 478-2754.

'74 CHEV VAN, RAISED ROOF, completely camperized, $7,800. 386-0614 or 478-6139.

DELUXE MOTOR HOME, AUTOmatic, power steering, brakes; sleeps 5, $11,900, firm. 656-3748.

WINNEBAGO FOR RENT, fully equipped, air conditioning, etc. Sleeps 6. 477-3373 or 384-3236.

MUST SACRIFICE MOTOR home. $2,500. 1327 Miles St., 386-0365.

WANTED TO BUY OR RENT, 23' travel trailer, sleep 5; 656-6722, after 2 p.m.

GREAT STARTER, 8' CAMPER, newly refinished. $850 or best offer. 478-7772 after 5.

FOR RENT: 16' HOLIDAIRE trailer. Fully equipped. By week or month. 598-8518.

8' MONARCH CAMPER, GOOD condition, with jacks. $800. 479-2076, after 4.

168 CAMPERS, TRAILERS and MOTOR HOMES

Off-Season Rates
RENTALS
SUBSTANTIAL SAVINGS on FALL rentals
BOOK NOW!
S. J. Peden Ltd.
386-3464 2855 QUESNEL ST.

DOGWOOD TRAILER SALES
PARTS—PROPANE RENTALS
RANDELL TRAILERS AND CAMPERS 478-6841
2630 Deviele Road
Dealer Licence D13587
Highway 1 at Millstream Rd.

NEW CONCEPT, NEW PROJECT. Group ownership of deluxe R.V. park in Shawnigan Lake. Guarantee yourself a good parking spot and good companionship. Limit to 50. More details available from DAVE HARDING, D. F. Hanley Agencies Ltd., 385-7761, 24 hrs. or 477-0939 Res.

AIRSTREAM-CORVETTE COMBInation with "fifth-wheel" hitch custom-designed for great safety and driving pleasure. The ultimate in trailer travelling. $13,000. For appointment write John Harvie, 1843 Old Island Highway.

1975 TRAVELAIRE, 20½' HOLIday trailer, sleeps 6, hot and cold water system, oven, propane furnace, 3 way fridge, mud guard, twin propane tanks, 12 volt battery system, many extras. 652-4154, 8265 Lochside Drive.

1971, 19' SCAMPER, SLEEPS 6, bathroom has toilet, sink and shower, fridge 3 way, lighting 3 way, 3 burner stove and oven, excellent condition. Must be seen. Asking $4300. 656-4925.

1974 WINNIE WAGON WITH POP-up roof, 318 motor, automatic, power steering, power brakes, low mileage, a complete camper, hard to get model. $10,900. 385-7325.

FACTORY CAMPERIZED MODel. Westphalia, 1972 Volkswagen van, excellent condition, lady driven, 46,000 miles, recent tune-up, radial tires. $3800. 477-5523.

1974 WINNIE WAGON WITH POP-up roof, 318 motor, automatic, power steering, power brakes, low mileage, a complete camper, hard-to-get model. $10,900. 385-7325.

SPRITE 400, SLEEPS 4, COMBINing European styling and light weight. Can be towed by most small cars. $1,800. 388-6792.

WANTED TO RENT:
R.V. Van or small camper, 5 days maximum, Aug. 16th to 20th. 479-4406.

4 POST CAMPER JACKS, $110. 656-2382.

169 MOBILE HOMES AND PARKS

BOB'S MOBILE HOMES
USED HOMES
Set up nicely located
ADULT PARK
12-68 MARLETTE, premium model (tipout)
12-60 LEADER, as new, 2 bdrm.
12-64 ELMONTE 2-bdrm., den.
12-56 LAMPLIGHTER 2 bdrm.
NEW
8x35 NOMAD Tipout Park model
382-5647 386-3623
DL-00414A

SPACE AVAILABLE
Family Park, Full serviced
CABLE TV
5 min. to boat launching ramp.
Call 987-4722 (Collect)
CROFTON MOBILE HOME PARK

"HIDDEN VALLEY." The finest in mobilehome living. Look at all the rest first and then come and see "HIDDEN VALLEY." View our quality homes and beautiful sites. You'll choose a home in "HIDDEN VALLEY" because you get more for your money than anywhere else. Exclusive sales agents—
ADMIRAL HOMES LTD.
2500 Florence Lake Rd. 478-6434
(MCD—01343A)

GOLDSTREAM VILLA
For information on this finer Mobile Home Park. Phone 478-1535.
ADULTS ONLY

GOLDSTREAM MOBILE HOMES LTD.
PARAMOUNT PREMIER MONARCH AND PARKWOOD
Modern park space available with all purchases
2994 Jacklin
478-1751 478-8391
Dealer Licence No. 01280A
OPEN TO 5:30

MOBILE HOMES FOR SALE
Factory to You Prices
Centrally located in Victoria, small down payment, monthly payments little more than the rent you now pay. Bank financing O.A.C. Please phone 388-6275 Pager 732 anytime.

12'X48' — '71 SQUIRE, 2 BEDroom, covered carport, garden shed, skirted, landscaped with garden, fridge, stove and drapes included. Located in adult park in Langford. $11,900. 478-5607 after 5 on weekdays, and anytime weekends.

SET UP ON SPACE, IN TRI-WAY Mobile Home Park, 42x10. mobile home, with attacked sunporch, 1½ bedrooms, new drapes, carpets, patio, grass, small garden. Suitable for 1 person. $7,500.00 384-8791. D-01297A

ON DELUXE SPACES IN TRI-WAY Mobile Home Park 65x12 Schultz with expando living room, 2 bedrooms, front dining room with bay window. 12x60 Vandyke with 4x12 tilt out, 2 bedrooms, centre kitchen, adults only 384-8791. D-01297A.

SHAWNIGAN LAKE — 2-BEDroom, includes range, fridge, dryer, 1 bed, double parking, with utility shed. Ideal starter or retired family mobile home, 474-1288, D-00809, 24 hrs.

MUST SELL! MOVING. COMfortable compact 2 bedroom mobile home in Mill Bay Park. Skirted, landscaped, veranda, shed. Call collect 743-5942 after 6 p.m. and weekends.

MUST SELL — 1976 DOUBLE wide mobile home. Completely furnished. Never lived in. Selling at cost. All set up on Shawnigan lot. $22,700. 384-1566 or 478-8610.

MOVING TO SASKATOON, MUST sell 12x68' 3-bedroom, setup in adult park, may carry 2nd mortgage. Sooke park, large fenced lot, only interested parties. 383-1640.

MUST SELL 24X48 MOBILE home, one-year-old. Close to seaside, set up in Mobile Home Park, Sooke. $23,000 or offers. 112—746-6840.

12X66 3-BEDROOM, FURNISHED, major appliances included, large patio, double parking with utility shed, set up in park. $19,800. 478-6204 after 6.

MOBILE HOME SPACES, AVAILable for your new and used home purchase. Rent starts as low as $75 per month. Phone 478-6288 or write Box 4102, Victoria, B.C.

MOBILE HOMES SETUP IN PARK
Good selection of sizes and prices
BOB'S MOBILE HOMES 386-3623

DOUBLE WIDE — FULLY FURnished, excellent condition, 474-1288. Family Mobile Homes, D-00809.

ADULTS — MANY SINGLE AND double wides, in various locations, adults only, 474-1288, Family Mobile Homes, D-00809, 24 hours.

1970 12X64 AMBASSADOR IN Strong's Mobile Home Park. 2 or 3 bedrooms, furnished, washer and dryer. $10,500. 656-5086.

FURNISHED, 12X62, LARGE pad, Pedder Bay, asking $18,500. 478-7867.

NEWSTEAD HOMES LTD.
12x68 Monarch 2-Br
3200 Quadra 386-8871

1152 SQ. FT. DOUBLE WIDE, ON private lease land. $28,000 or offers. 478-0593.

24X52, HIDDEN VALLEY MObile Home Park. Langford area. $24,900. 478-6747.

12X60' BENDIX, SPANISH Decor, nice family park, $13,000. 598-1104.

UNIQUE 8X25', HOMECREST, wood panelled, carpeted. 478-0478.

169 MOBILE HOMES AND PARKS

Happy Valley HOMES LTD.
EVERYBODY
Should have their own home. You owe it to yourself to find out if you can. Spend an hour with us and let us show you how easy it is.
IT'S FREE
We have a large selection of parks and spaces available now — all near Victoria.
OUR SELECTION
of new and near new homes has never been as great — Make your appointment now — ask for Brian or John.
We are open 7 days a week.
Monday to Sat. 9 a.m. til 7 p.m.
Sunday 12 til 6 p.m.
2681 SOOKE RD.
478-8303
MEMBER
WESTERN MOBILE HOME DEALERS' ASSOCIATION
D.L. 00832-A

TRIANGLE HOMES LTD.
BENDIX and MANCO
$10,995
BRAND NEW 12x60
2 bdrm., furnished
Bendix Leader
2435 Trans Can. Hwy.
478-1774, D-01055A
Mon.-Sat., 9-6 P.M.

Robinhood
SALES AND SERVICE
FRANCHISE DEALER FOR HOMCO AND MANCO
2714 SOOKE RD.
478-9912, 478-9517
D.L. 00422A

MUST SELL DUE TO FAMILY illness, 12x52 Embassy, 2-bedroom, completely furnished, includes washer and dryer, fridge, stove, drapes, beds, lamps, shag rug in living room and bedroom, spacious lot, are a for patio. Asking $15,000 or offers. Call 478-6283 before 2:00 p.m. or after 5:00 p.m.

NEONEX BRENTWOOD 68X12, 2 years old. 2 bedrooms, large living room, range, fridge, double glazed and screened. Excellent condition $14,300. To be moved. Will furnish if required. Cobble Hill 743-9483.

DELUXE DOUBLE WIDE, 2 years old, never lived in, furnished, 2 full bathrooms, 3 bedrooms, skirted, landscaped, located in quiet Mill Bay adult park with views. Asking $29,500. Call Jerry, 383-4739.

1974 MODULINE CHANCELOR, 12x68, 2 bedrooms, includes 4 appliances, and many extras. Priced below market value. Ill health has forced owner to buy a condominium. Phone after 6 p.m. 478-8761.

10'X46' MOBILE HOME LOCATED at No. 10 Pedder Bay Trailer Park. Can remain on property with rent of $54 per month, semi-furnished, $3,500 or best offer. 478-3652 or 478-2633.

NEWSTEAD HOMES LTD.
12x68 Shamrock 3-Br J.J.
3200 Quadra 386-8871
or 384-8075 Pagers 239, 240

MOBILE HOMES — SINGLE AND doubles, in quiet adult park. Near bus, stores. Jackson's, 974 Goldstream. D.L. 000444A.

TRADES — ON MANY IN-PARK resales, of mobile homes. Dial 474-1288, Family Mobile Homes, D-00809, 24 hours.

BUYING OR SELLING
FAMILY MOBILE HOMES
D.L. 00809A 474-1288

IMMACULATE 12x52 FLEETwood, 2 bedrooms, full length verandah. $13,000. 642-4139.

WE BUY MOBILE HOMES
FAMILY MOBILE HOMES.
474-1288 D-00809

178 SUMMER RESORTS

TEACHER REQUIRES FURnished waterfront cottage or small house on Shawnigan Lake or Mill Bay, would like to occupy mid-August until June 30th. Under $200. 598-2604.

FOR LEASE, RUSTIC CABIN ON waterfront, South Pender Island. Complete privacy, beautiful view. Ideal for young family. 383-5304 between 2 p.m.-6 p.m.

CEDARS RESORT AND MARINA housekeeping units. Swimming, fishing, boating, camping. Reservations 749-6033 or Box 948 Lake Cowichan, B.C. V0R 2G0.

2 BEDROOM SUITE OR 1 BEDroom cottage on Shawnigan Lake. Available August 14-21. 743-2062.

MODERN 3-BEDROOM COTTAGE on beach, Parksville area. Available August 15. Phone 592-4985.

181 TOURIST ACCOMMODATION

SINGLE OR DOUBLE ROOMS, clean, quiet, daily, weekly. Phone 595-5101.

185 CONVALESCENT AND REST HOMES

LOVELY PRIVATE ROOM WITH bath, seaview, excellent accommodation. 598-3542.

190 ROOM AND BOARD

PRIVATE ROOM AND BOARD, for pleasant working girl, who can mix with family, good food and facilities, $45 weekly. Would consider 2 students sharing at $40 weekly. 383-5520.

ROOM AND BOARD EXcellent meals. 595-5411.

193 ROOMS TO RENT

TWO LARGE, UNFURNISHED sunny rooms, overlooking ocean, with fireplace, private entrance and cooking facilities, $150 per month. Available August 20. 598-1715.

2 ROOMS TO RENT IN HOUSE shared by 3 night working guys, $120 including utilities. Near bus stop and mall. 383-6985 or 383-7137 entension BBJ, ask for Bill.

FURNISHED BED-SITTING room, own bathroom, utilities included, $100. Kitchen priviledges could be arranged. 478-4769.

WORKING FEMALE OR STUdent. Room plus some house privileges. Close to Vic General Hospital. $110. 385-7138.

$95-$130, SINGLE ROOM, INcludes utilities, hot plate, bed table, chairs. Vic West area. 384-5605.

LARGE BRIGHT ROOM IN PRIvate house for business woman or senior person. Non-smoker preferred. 592-0184.

$40 AND $60 MONTHLY. KITCHen, bath, phone, hippie atmosphere. 383-0806.

ROOM WITH KITCHEN PRIVIleges, $125. Suitable for working person or student. 479-6782.

193 ROOMS TO RENT

REGENCY SHIELD HOTEL, 724 Yates. Housekeeping and sleeping rooms, maid and elevator service. Reasonable daily and weekly rates. 385-9276.

TWO FURNISHED ROOMS TO rent. Male students only. Private entrance. Kitchen. Bathroom. Fireplace, $110 and $120. Available immediately. 385-5686.

COMFORTABLE FURNISHED rooms in clean easy-living house. 386-8272.

FAIRFIELD AREA. LARGE quiet, clean room. Board available. 382-0535.

197 HOUSEKEEPING ROOMS TO RENT

AVAILABLE IMMEDIATELY
Fully furnished suite available immediately for young lady. Close to town. Apply Rithet Agencies. 382-4251. $94 per month.

2-ROOM SUITE FOR QUIET non-drinker. Share bathroom, close to park, $80, heat, light included. Call evenings, 1032 Oliphant or phone 383-8385.

HOUSEKEEPING ROOM FOR rent. Walking distance to University. Male. Non-smoker. 477-8058.

ROCKLAND MANOR. LUXURY furnished room and kitchenette. After 6 p.m. 598-4044.

LARGE BRIGHT ROOM, CARpets, TV, cooking facilities. Fairfield area. 383-4082.

JUBILEE AREA, $115 PER month, share bathroom and fridge, all utilities paid. 595-7468.

NEAR BEACON HILL PARK, pleasant room with own kitchen facilities, $95. 382-9366.

NEAR LANGFORD. LARGE FURnished room with fireplace, cable hook-up, $120. 478-7942.

BACHELOR SUITE AND ROOMS. Stove, fridge. Hospital, University. 1618 Richmond.

NEAR FORT - COOK, FURnished, stove, fridge, sink, free cablevision. 384-5920.

REDECORATED. VACANT. SUIT mature lady, $125. 417 Vancouver (near park). 383-1493.

FURNISHED ROOM, $97. SHARE bath and kitchen. Phone 477-4226.

FRIDGE, STOVE, QUIET GENtleman, $82.50. 382-4946, 6-8 p.m.

OCCUPANCY AUGUST 15TH OF housekeeping suite. $125. 386-0642.

199 HOUSEKEEPING ROOMS WANTED

QUIET LIGHT-HOUSEKEEPING room or small suite by September for fourth year female student. Furnished or unfurnished. Reasonable rent. References available. Contact M. Carlson, 609 Tunstall, Kamloops.

200 APARTMENTS TO RENT UNFURNISHED

AVAILABLE IMMEDIATELY
2-BEDROOM CONDOMINIUM FOR RENT
Large new two-bedroom condominium in Southport — 1000 Esquimalt Road. Rent includes wall-to-wall carpeting, stove and fridge, sun drapes, heat, games room and undercover security parking. For further information call:
ARNOLD MARR 477-6233
RICK KINNIS 477-9394

AVAILABLE SEPT. 1st
Two deluxe 1-bedroom apartments in the Hillside-Quadra area. The 6-month-old building has a controlled entrance, washing facilities and an elevator. Including in the rent are sundrapes, wall-to-wall carpeting, stove, fridge, heat and water. The rents are $203 and $210. For more information call:
Marguerite Vickery 383-7635
WESTMONT REALTY
920 Hillside
386-6796

VACANCIES
Hundreds of Vacancies Monthly
Western Canada's Largest Most Experienced Rental Agencies
Member of BBB. Small fee.
1—$120—1-BR. student. Part furn.
2—$153—1-BR. Close in. Pets.
3—$161—Bach. Large. Self-con.
4—$165—Bach. Child. Modern.
5—$175—1-BR. New. F.Y. Cat
6—$200—1-BR. Newly Ren.
7—$200—1-BR. Dup. Child. Pet.
8—$202—2-BR. Child. Pet. Esq.
9—$214—2-BR. Child. Immaculate.
10—$235—2-BR. New. Main floor.
11—$250—2-BR. Near park. Child.
12—$270—2-BR. Dup. Child. Pet.
13—$265—3-BR. Sidney. 4-plex.
14—$278—3-BR. Dup. Garage. Now.
15—$400—4-BR. 2 baths. Vacant.
16—$450—5-BR. Gorge. Students.
HOMEHUNTERS
OPEN 7 DAYS A WEEK
1394 Hillside Ave. 598-5101

GARDEN CITY PROPERTY MANAGEMENT LTD.
SEASPRAY PROPERTIES LTD./REALTORS
727 G Johnson St.
DELUXE BACHELOR SUITES
—Individual Entrances
—Downtown Location
—Covered Parking
FURNISHED or UNFURNISHED
Phone 386-3124 24 Hrs.

MACKENZIE WOOD
1002 MACKENZIE AVENUE
Two 1-bdrm. New building, lovely treed setting—close to university. C.M.H.C. rent controlled. $290. 479-8812 or 479-6724 evenings.

DOWLER MANOR
2549 DOWLER PLACE
Two 2-bdrm. New building, elevator. 1 child. 5 min. city centre. 1 child. 5 min. city centre. C.M.H.C. rent controlled. $285 to $290. 384-4882.

VACANCIES
2790 CEDAR HILL RD.
Close to Hillside Mall
1 Br's from $205.00 MODERN BLDG.
For viewing phone 384-8124 Days or 382-7788 evenings
PEMBERTON, HOLMES LTD.
1000 Government St.

BEACH DRIVE
Available Sept. 1st, a very spacious 2 bedroom suite renting for $263.73. Rent includes, stove, fridge, and outdoor pool. But no carpeting or drapes. Building is especially suited to more mature couple. For further details please phone 598-6492. No pets please.

valburn court
3150 JUTLAND
PH. 382-0088
One Bdr. Suite $196
P. R. BROWN and SONS LTD.
762 FORT 385-3435

ASCOT HOUSE
1537 MORRISON ST.
2 brand new 2 bedroom suites, rent $310 and $320, no children, no pets, phone 598-6711 or evenings 383-0202 for appointment to view.

JAMES BAY
Available immediately, large bachelor suite renting for $147.60 per month. For further details please phone 388-6930. Adults only. No pets please.

FOR SEPTEMBER 1ST. 3-BR. suite. Nearly new. 804 Esquimalt Road. $313 per month. Phone MRS. WILDY 382-5938 or REG BAXTER 385-7761 (24 hours). D. F. HANLEY AGENCIES LTD.

ORCHARD HOUSE
1-bedroom — marvellous sea views — swimming pool — sauna, etc. Rent $270 per month.
david Burr ltd.
655 Fort 384-9335

ELLERY APTS. 837 ELLERY ST.
2-Br.—$243
Parent with child welcome. To view call Manager Mr. G. Peak, 386-0436.
B. A. Realty Ltd.

1-BEDROOM, MODERN APARTment block. Esquimalt. Parking and cable included in rent. Bus at door. Mature working lady preferred. 385-9862.

CAPSTAN COURT
630 Head St. New adult oriented building, 1 and 2 bedroom suites starting at $215. For more information call 384-4732.

200 APARTMENTS TO RENT UNFURNISHED

BRAND NEW
899 Craigflower Rd.
ESQUIMALT
Ready for Aug. 1st
Immediate Occupancy
—1- and 2-bedroom units
—NO pets please
OPEN TO VIEW
WEEKDAYS
Days 9 a.m.-4 p.m.
Eves. 7-9 p.m.
All Day Saturday
OR CALL
TOD-HACKETT CONSTRUCTION LTD.
384-1101, 477-5554

SINCE 1887
Pemberton, Holmes Ltd.
1000 Government St.
$60.00 — Bach. Elderly lady.
$60.00 — Bach. semi-furn. Elderly lady.
$275.50 — 2-Br. James Bay.
$275.78 — 2-Br. Handy to town.
$141.81 — Bach. Jubilee Area.
RENTAL DEPT., 384-6124

Harbour Towers
AVAILABLE SEPT. 1st
1 Bedroom Apt.
625 sq. ft. from $254
Phone HARBOUR TOWERS
385-2405

IN THE COUNTRY
30 minutes from Victoria, set in park-like surroundings on the shores of the Sooke basin, are seven 4-plexes neatly placed in this country setting. All have wall-to-wall carpet, fireplaces in old brick, colored appliances and electric heat with individual controls in every room. Laundry facilities, rec. room with own appliances, inside heated storage compartment, rent from $240 per month, to view call 642-5525.

ELDON PLACE
Large, near new apartment, 3225 Eldon Place, off Burnside, near Woodwards. Spacious bachelor, 1, 2 and 3 bedrooms from $199. Indoor heated pool, with sun patio, swirl pool, sauna, games room, hobby room, elevator, balconies, cable TV, covered parking available, on bus line, 5 minutes to downtown. Mature adults only, references, no children or pets. 386-0614.

GORDREAU
On Gorge Waterfront
Available immediately large 2-bedroom suites.
—swimming pool
—swirl pool
—sauna
—recreation room
For further information call:
BROWN BROS. ON BLANSHARD
385-8771 (anytime)

1 BEDROOM APTS.
AND ONE 2-BEDROOM AVAILABLE
Lease required. Mature adults only. Sorry no pets. Please phone 382-4221.
CHATEAU VICTORIA
740 BURDETT AVE.

PENTHOUSE SUITE
Approximately 1,800 sq. ft. 3 bedrooms, 3 bathrooms, kitchen, 2 fridges, modern cooking facilities, large living room, private sauna, wall-wall carpet, indoor parking, electricity, TV cable hook-up, laundry facilities, overlooks Beacon Hill Park and Inner Harbour. Available Sept. 1, call J. M. Tapson. Executive House Hotel, 388-5111.

NOW RENTING
BALMORAL COURT
Quiet apt. building close to downtown, ample parking and storage, rec. room. 1-B.R. from $200.00. Available immediately.
384-8124 RENTAL DEPARTMENT
PEMBERTON HOLMES LIMITED
1000 Government Street

TEACHERS AND STUDENTS
Self-contained, close in 3 room apt. (also bachelor apt.), $145 and $120. Only suitable for females—all have fridge and range and some main furniture—also 3½ room apt. suitable for mature couple, $176.05, Sept. 1. No pets or children. Dick Agencies Ltd., 919 Fort, 382-4312.

WATERFRONT
LUXURY APARTMENT
3-Bedroom, wall-to-wall throughout, 1½ baths, fireplace, balcony, cablevision, building located on quiet cul-de-sac, without traffic, heated covered pool, sauna, adults only, August 15. Call resident manager, 383-8340 or 382-3721.

SEPT. 1
Brand new 3-bedroom duplex, deluxe appliances, wall-to-wall carpet, electric hot water, large kitchen, delightful patio with valley views. Close to schools and shops. Family and small pets welcome. Colwood. $350. 384-0912, 592-6625 evenings.

2-BEDROOM SELF-CONTAINED suite in 6-year-old 4-plex on Constance. Stove, fridge, drapes, hardwood floors, covered parking, laundry and storage. $220. No pets. 478-9781.

WINDSOR COURT
2 bedroom, $275; 1 bedroom, $225. Swirl pool, 50' swimming pool, sauna, squash court, etc. No children or pets. Mature adults. 386-2303.

ESQUIMALT, AVAILABLE IMMEdiately, 1 bedroom, $210.14. September 1st, two bedroom, $265.45; W to W carpet, elevator, heat and cablevision included. 388-6474 9-4 p.m.

SEPT. 1ST. WALL TO WALL, swirl, sauna, heat, cable, water, parking. Controlled entrance. Central. Mature adults. No pets. One bedroom, $213. Two bedrooms, $280. 382-3616.

ESQUIMALT DISTRICT, ONE bedroom apartments from $195. Includes heat and cable. Walking distance to town. Please call 386-7317 between 12 noon and 4 p.m. Sorry, no children or pets.

BEACON HILL OCEAN VIEW apartment. Sauna, sound proof, etc. $275 per month. Mrs. Cheung, after 6, 477-0790.

1 BED SITTING BASEMENT suite, separate entrance. Working lady only, no pets, all utilities. $140. 383-5665, 515 Ker Ave.

417 VANCOUVER (NEAR PARK) One-bedroom suite, private entrance, suit mature person. $230. (Includes utilities). 383-1493.

BEAUTIFUL DECORATED NEW 2-bedroom basement suite, separate entrance, all utilities included. $250 month. 384-4376.

ONE BEDROOM SUITES AVAILable Sept. 2. No children or pets. Resident manager, 477-9601 9-6 p.m.

CARPETED COSY ONE BEDroom, September 1, $180.27. 1110 Queens. 382-8817.

SMALL 2-ROOM COTTAGE. ONE person. 3 miles from Sooke Village. 642-4125.

1 AND 2-BEDROOM SUITES. NO pets or children. 382-9995 after 6 p.m.

NEW 1 AND 2 BEDROOM WAterfront apartment. 642-3477.

200 APARTMENTS TO RENT UNFURNISHED

PEMBROKE PLACE
830 PEMBROKE ST.—Very close to downtown, modern 2 bedrooms, $270; 1-bedroom $215. 384-7337.
829 ADMIRALS RD. — Children welcome, 1-bedroom, $210.
HARRISON HOUSE, Fort-Pandora area, 1417 Harrison St., 1-bedroom, $209. Aug. 15.
McKENZIE MANOR, 1010 McKenzie Ave., fully modern, sauna, billiard room, 2 bedrooms, $297; 1-bedroom, $220; Studio $175.
Phone 479-2373
Kilmarnock Holdings Ltd.

IMMEDIATE
Attractively decorated, bright, new 1-bedroom suites, with stove, fridge, drapes, and wall-to-wall shag. Elevator, laundry facilities, close to shopping, public swimming, and tennis. 970 Kings Road at Quadra. View by appointment. Westcoast Management, 382-3721, 388-6454, or 385-2556.

DELUXE SPLITLEVEL PENThouse apt. in Royal Woods app. 1450 sq. ft. 2 bed. 1½ bath, stove, fridge, dishwasher, 3 balconies. Amen. incl. Library, Hobby and Workshop, Billiard Rm. Tennis and Shuffleboard Courets, Pool, Swirlpool and sauna. Adults only. Available Sept. 1. $435.00 Per Month. 382-9212—9:00 a.m.-4:00 p.m.

SEAGATE
707 Esquimalt Rd. on Victoria's harbour waterfront with very large indoor heated swimming pool and hydro therapy pool, mature adults only, no pets, available Sept. 1. Large one-bedroom waterfront suite, $240. Resident manager, 383-1731. Diamond Developments Ltd.

WINDSOR COURT
2 bedroom apartment, $270. 1 bedroom, $220. 2 bedroom and 2 baths. 50' swimming pool, swirlpool, saunas, squash courts, tennis courts, etc. 384-1992.

IMMEDIATE OCCUPANCY, OAK Bay, 2-bedroom suite, adults only, no pets. Heat, drapes, appliances and covered parking. $325 per month. Phone 388-6474 between 9 and 4 Monday to Friday.

908 MARKET ST.
2 year old building, available now 1 bedroom. Small child considered. Cable, parking, games room, sauna included. 385-2185 or 478-0225.

SIR JOHN FRANKLIN APTS.
3287 QUADRA
One-bedroom deluxe suite in modern quiet adult apartment building. Mature adults only. Viewing 1 to 3 and 7 to 8, or phone 658-5132, or 386-0149.

2 BEDROOM APARTMENT IN an older character home, fireplace, yard. No children, no pets rent $295 per month, available 15 of August. Apply the Royal Trust Company 388-4311.

ONE BEDROOM APARTMENTS from $195. Includes heat and cable. Walking distance to town. Please call 386-7317, between 12 noon and 4 p.m. Sorry no children or pets.

IMMEDIATE OCCUPANCY, CITY highrise suite, extremely clean, plenty of extras, lease available. $350, mornings or evenings. 385-8959.

2 YEAR OLD BUILDING, AVAILable now, two 2 bedroom apartments. One 1 bedroom, September 1. Small child considered. No pets. 478-8328.

UPSTAIRS IN PRIVATE HOME, Linden Avenue, bed-sitting room, kitchen and fridge, bathroom, for 1 active retired lady. Local references essential. 383-0147.

ONE TWO BEDROOM, ONE BEDroom and den, and one bachelor, includes stove, fridge, drapes, carpet and cablevision. 478-0225, 384-6383.

NEW TWO-BEDROOM APARTments on waterfront property in Sooke. Featuring fridge, stove, fireplace, wall-to-wall, electric heat, individual room control. Children welcome. No dogs. 642-5525.

OVERLOOKING WESTBAY marina, available immediately, 1-bedroom apartments from $205, includes heat and cable, sorry no children or pets. Please call after 12 noon. 386-9826.

2 ONE - BEDROOM SUITES available. Immediate occupancy. Others ready for September. Sauna, pool, drapes, rugs. 1243 Bay Street. 385-5092.

944 TATTERSALL, ONE BEDroom apartment, $199 month. Suitable for married couple, no children, no pets. Available August 16. 385-2078.

2 BEDROOM CONDOMINIUM suit 1 or 2 quiet business girls, no pets, lease available. $300 monthly adults only. 385-5092 after 2 p.m. available immediately.

ADMIRALS SQUARE
Beautiful 2 bedroom apts. available now, conveniently located on the corner of Esquimalt and Admirals Road, call 383-4446 or 385-3738.

2 BEDROOM, $210. 1019 ROCKland. Quiet street, walking distance downtown. Older people only. Sorry, no children, no pets. Phone after 12 noon. 388-4787.

WINDSOR COURT
2 bedrooms, $310. 1 bedroom, $220. 50' swimming pool, sauna, swirl pool, tennis court, etc. Mature adults, no pets. 385-0543.

NICELY DECORATED, SPAcious 3-bedroom, living room, dining room, large kitchen, all utilities supplied, $375. 382-4946, 6-8 p.m.

85 WEST BURNSIDE RD. ONE-bedroom, w-to-w, spacious, no children, no pets. $178.80.
Swinerton, Stewart Clark Ltd.
385-2481

BACHELOR UNIT. LIVING RM. with new W-W carpet and redecorated throughout. Extra large kitchen and dining area. Colwood, $225. 386-3494.

IN ESQUIMALT
1-bedroom, $222, available immediately. 2-bedroom, $265, available September 1. 385-1249.

AVAILABLE IMMEDIATELY, spacious 2-bedroom apartment, wall-to-wall carpet, stove, fridge, electric heat, children welcome, no pets. 478-9469.

ONE 1-BEDROOM SUITE, $245 per month. One 2-bedroom suite, $310 per month. Newly renovated tri-plex. Available immediately. 478-4671 or 388-5785.

SOOKE, TWO TWO-BEDROOM apartments, $225 includes utilities and $250. Available August 1. 642-3326.

EXCELLENT 1 BEDROOM, must rent before Aug. 20. $167.40. Phone between 6 and 8 p.m., 595-5770.

AVAILABLE IMMEDIATELY, 3 bedroom apartment, Esquimalt area. Includes fridge, stove, washer, dryer. 382-8111, local 57.

1-BEDROOM, LIVING RM. WITH fireplace, new W-W carpet. Redecorated throughout. One child. Colwood, $250. 386-3494.

ONE AND TWO APARTMENTS available September 1, Esquimalt area. Good view of Inner Harbour. 384-5320.

RENT WITH OPTION TO BUY 2 bedroos, 2 baths, glassed in balcony, $350, 652-3229 or 386-9270.

AVAILABLE NOW: 3-BEDROOM condominium, utilities included, 345, Burnside Gardens. 383-7354.

LANGFORD LAKE AREA, 2 BEDroom apartment, $205 month. Phone 478-1721 between 9 and 4.

2 BEDROOM 4-PLEX, WALL-TO-wall. Children and pets negotiable. $201.83. 385-5090.

3-BEDROOM CONDOMINIUM IN Esquimalt, close to shopping and bus, asking $290. 479-3756.

MODERN 1 BEDROOM, 2 BEDroom, bachelor. Available immediately. 386-9726, 592-7678.

UNIVERSITY PARK TERRACE. 1-bedroom. Available immediately. 388-9181 weekdays, 8:30-4:30.

558 SUMAS ST., 2 BEDROOMS, fridge, stove, heat, carpeted. $295. 384-3461 after 4:30.

ESQUIMALT
2-bedroom suite, good view. Available now. 4 suites. 385-4832.

1-BEDROOM SUITE, SHARED bathroom, available immediately. $130. 383-4082.

JAMES BAY AREA, BACHELOR suite with view. $167.90. Available immediately. No pets. 535 Niagara.

BACHELOR-ARTIST APARTment in newly renovated, historic James Bay house. 382-5125 days.

ONE BEDROOM APARTMENT for rent, Hillside-Cedar Hill area 595-4231.

2-BEDROOM SUITES AVAILable August 1st, $261 to $277. Children under 2 accepted. 383-0431.

201 APARTMENTS TO RENT FURNISHED

PENTHOUSE MANOR HOTEL
2930 Washington 388-7818
New ultra modern deluxe bedroom and bachelor apartments. Beautifully furnished. Situated in quiet location overlooking Gorge waterways, close to bus service. Includes color TV, telephone, dishwasher, laundromat, sauna and swirl pool. Maid service. No pets. Rent by day, week or month.

DAILY — WEEKLY
MONTHLY
Adjacent to Inner Harbour and Parliament Buildings. Fully furnished one bedroom suites, color TV, linen, dishes, indoor pool, saunas, coin laundry.
ROYAL SCOT INN
425 QUEBEC ST.
PH. 385-3543

DAILY — WEEKLY
MONTHLY
Adjacent to Inner Harbour and Parliament Buildings. Fully furnished one bedroom suites, color TV, linen, dishes, indoor pool, saunas, coin laundry.
ROYAL SCOT INN
425 QUEBEC ST., PH. 385-3543

DELUXE ACCOMMODATION
Furnished one bedroom suites, from Sept. 15 at off season rates, colored TV, indoor pool, sauna, hydro pool, laundry, weekly maid service. No pets. Oxford Tower Inn, 133 Gorge Rd. East. Phone 388-6431.

LARGE BACHELOR SUITE, COMpletely furnished including cable vision, suitable for 2-3 people, $250 per month for double occupancy, $75 week will give a years lease. 384-5122.

ONE BEDROOM, KITCHEN, bath, quiet non-smoking man; also furnished room, for quiet non-smoking man, no cooking. 385-6292 after 3 p.m.

FAIRFIELD
Girl wanted for one bedroom suite in older home. Share bath with 2 other girls. Partially furnished. $120 per month. 652-4159.

COMPLETELY FURNISHED large bachelor apartment. Everything included, weekly $75, monthly, $230. 384-5122.

1-BEDROOM SUITES, FULLY furnished including linen and kitchenware. $230. Adults, no pets. 592-9516.

1-BEDROOM SUITE FOR WORKing or retired adult. Gladstone-Belmont area. Available Sept. 20th. $145. 595-6560.

DELUXE FURNISHED 1-BEDroom suite, in James Bay, in modern apartment, 385-5319, or 478-2472.

SELF CONTAINED, SEMI-FURnished, quiet bachelor. Single Adults only. $165. 388-7605.

STUDIO SUITE AND-OR OFFICE accommodation, town area, suit business person. $155. 386-6829.

LARGE FURNISHED BACHELOR suite. Utilities included. Private entrance. 595-0246, 595-1771.

MODERN NICELY FURNISHED 1-bedroom suite, $215. Responsible adults. 477-2101.

BACHELOR SUITE AVAILABLE, utilities supplied. Responsible persons with references. 385-2743.

3 ROOMED BACHELOR SUITE, close to downtown, furnished, share bath, $90. 386-1672.

FURNISHED 1-BEDROOM BASEment suite, phone 386-3039. Less for non-smoker.

202 APARTMENT FURNITURE TO RENT

STANDARD FURNITURE
Three Rooms from $40 per month
Immediate Delivery
382-5111

203 APARTMENTS WANTED

BUSY LADY WITH 2 YOUNG sons in search of a long-term home, unfurnished apartment or first floor of large older house for September 1 in James Bay or Oak Bay. References, response greatly appreciated. 385-1625.

TWO RESPONSIBLE WORKING women with 2 clean spayed cats require 2-bedroom apartment centrally located under $250. Call 384-9014 after 5 p.m.

MOTHER AND 5½ YEAR OLD child need 1 bedroom apartment in house with yard. Near to school. $160 a month maximum. After 5 p.m. 479-1824.

PROFESSIONAL COUPLE REquire 1 bedroom accomodation, prefer older home. Will care for garden, pets, for lowered rent. Excellent local references. 386-8225.

UNIVERSITY JUNIOR FACULTY and wife seek 1-bedroom apartment within 2 miles campus to $200. 477-6911 Ext. 615, Daniel Bryant.

WORKING MOTHER, 1 GIRL 12 yrs. old, wants 2-bedroom unfurnished apartment by Sept. 1st. Phone 383-5473.

quiet 2 bedroom apartment, cottage, or house. Reasonable rent. Have good references. Is clean and quiet. 595-0244.

HARD WORKING WOMAN, 23, looking for a self-contained suite in Fairfield-Rockland area, not over $150. 382-5733.

RESPONSIBLE YOUNG WORKing couple seeking a 2-bedroom suite, cottage or duplex Sept. 1. 384-2080 or 656-4802 after 4:30.

MATURE YOUNG MAN — HOPEfully Fairfield-Cook, September. Older home. $60-$100. 384-9748, 386-1201.

UVIC PROFESSOR REQUIRES apartment September 1st, Single, non-smoker, no pets. Victoria Press Box 54.

OLDER STUDENT NEEDS PARTly furnished bachelor under $150. 388-8975 after 4 p.m. Bryan.

WANTED: MID-PRICED APARTment for young couple in mid 20's. Victoria Press Box 49.

MATURE MARRIED COUPLE require 1 or two bedroom apartment. $175. Phone 386-7161 after 5.

RESPONSIBLEE COUPLE. GOOD references. Require accommodation for Sept. 1st. 595-4515.

QUIET, STEADILY EMPLOYED male wishes one-bedroom apartment in older house. 383-0060.

THREE YOUNG PEOPLE, 2 working, 2 bedrooms. 388-7740.

204 SHARE ACCOMMODATION

COLWOOD — NEW SIDE BY side duplex. Living room, dining room, 3 bedrooms, 1½ baths, kitchen with deluxe cabinets, wall to wall carpet, fireplace, carport. $445. 478-1259.

BACHELOR WITH MODERN 3 bedroom home (Gordon Head) wishes to share with young lady willing to do some housework. Rent Negotiable 477-8015.

FEMALE UVIC STUDENT needs same to share bright 3 room apartment, semi-furnished, non-smoker, $75 per month. Call Terry (collect) 112-943-4037.

I NEED 3 GIRLS TO SHARE large house in Oak Bay, $140 monthly, inclusive. Phone Cindy, 595-4096.

GIRL, 23 OR OVER, TO SHARE bedroom apartment with same, $130 per month, includes utilities 384-0001, after 5.

STUDENT, MALE, 23, LOOKING for shared accommodation, no apts. Collect, 112-987-6600, Al Hardy.

COLWOOD, RESPONSIBLE PERson wanted to share house. 478-4769.

MOTHER WITH 5½ YEAR OLD girl wishes to share place with same. 479-1824, after 5 p.m.

SINGLE WORKING GIRL TO share furnished house. $110. 382-1753 after 12.

NEEDED ONE PERSON FOR 3 bedroom house. 478-1579.

206 DUPLEXES TO RENT

LANGFORD, SPACIOUS 3 BEDroom, wall to wall, 1½ baths, $295. No pets. September 1. 2884 Jacklin Road. 478-0777 or 112-936-5429 after 6.

OFF JACKLIN ROAD, NEAR schools, lower spacious 2-bedroom allow 1 child, fridge and stove, heat supplied, no pets, $255 month. 478-5260.

3 BEDROOMS, 1½ BATH, WALL to wall, 2 years old, Side By side, Glen Lake. $350. No pets. 477-4531.

3-BEDROOM, UPPER DUPLEX, $325. 479-5965.

206 DUPLEXES TO RENT

SEPT 1
Brand new 3 bedroom duplex, deluxe appliances, wall to wall carpet, electric hot water, large kitchen delightful patio with valley views. Close to schools and shops. Family and small pets welcome. Colwood $350, 384-0912, 592-6625 evenings.

NEW UPPER DUPLEX, GLANford-Carey area, 2 bedroom, spacious kitchen, wall to wall carpets, sundeck, fridge, stove, washer dryer and hot water included. No pets. $330. 479-8414, 5-8 weekdays, after 1 p.m. weekends.

AVAILABLE IMMEDIATELY, very spacious lower duplex, 2 bedrooms, 1 block from Jubilee Hospital, elementary school, store, fridge, stove, fenced yard, children welcome, $325 plus utilities. 598-5955.

QUADRA-McKENZIE AREA
Modern side by side duplex in immaculate condition. 3 bedrooms, 1½ bathrooms. Available immediately. Rent $400.
david burr ltd.
655 Fort 384-9335

BUILT 1969, SIDE DUPLEX, 3 spacious bedrooms, 1½ baths, utility room, private driveway, near downtown, schools, buses. New carpet, stove, fridge, no pets. $359. 383-1304, 383-5882.

TWO BEDROOM SIDE BY SIDE duplex, Richardson. Newly remodelled, wall to wall carpet, large yard, $285. No pets, couple preferred. After 6 on work days, 598-3512.

ESQUIMALT AREA, 2-BEDROOM duplex, living room with fireplace, wall-to-wall carpet, cablevision, fridge and stove, heat and water, yard priviledge. One child welcome. No pets. $320. 383-2087.

2-BEDROOM SUITE, UPPER and lower duplex, close to town and all facilities, stove, fridge, heat and water included, wall-wall carpeting, top suites, $350, bottom suites, $375. 382-8610.

SIDNEY, 3 BEDROOM, FRIDGE, and stove, large kitchen, livingroom has wall-to-wall. No pets. Rent $245. Available now apply the Royal Trust Company, 388-4311.

3 BEDROOM, NEARLY NEW DUplex in Happy Valley area. New fridge and stove, fireplace and large sundeck. $375 month. Available August 15. 386-2431.

3 BEDROOMS, 1½ BATHS, WALL-to-wall, 2 years old, side-by-side. Glen Lake $350 per month. No pets. 477-4531.

2-BEDROOM DUPLEX, $300 PER month. Includes hydro and heat available immediately. No pets. 384-2772.

AVAILABLE IMMEDIATELY large 2-bedroom upper duplex, $315 per month. 1645 Oak Bay Ave., upper suite. 385-4945.

UPPER 2 BEDROOM DUPLEX, wall to wall. Heat included. $250. 385-5090.

2-BEDROOM SUITE IN DUPLEX, children and pets welcome, $300 per month. 384-5756.

LARGE SIDE BY SIDE 3 BEDroom, full basement, quiet area. Available Sept. 1. $350. 479-8454.

THREE BEDROOM SUITE IN duplex. Stove. $300 per month. 479-5965.

2-BEDROOM DUPLEX, STOVE, fridge, carpet, drapes, garage, heat. $345. 477-8522.

3 BEDROOM FRIDGE, STOVE, wall to wall, close to schools, $345. 479-7634.

LANGFORD 3 BEDROOM SIDE, fridge, stove, August 15 or September 1. $320. 598-1276, 595-0530.

GLASGOW ST. 2-BEDROOM SIDE by side duplex with basement, September 1st, $225. 595-0747.

3 BEDROOM SUITE, $265. WALL-to-wall carpet. In Sidney. 383-9327.

207 DUPLEXES WANTED TO RENT

DUPLEX WANTED WITH DOUble plumbing and wall to wall rugs. By Sept. 1st. 477-4563.

210 HOUSES TO RENT UNFURNISHED

BROWN BROS. on BLANSHARD
"People Helping People"

CUTE BUNGALOW
Newly decorated, 2½ BR, 4 pce bath, oil range; located on Farm-like setting. Available Sept. 1 $290.00—Deposit required.

GORDON HEAD AREA
Ideal for family, lovely 4 bdrm. and bsmt. duplex. Fireplace, w-w in DR and LR. Owner built. Available, Sept. 1st.

8567 BEXLEY ROAD
New 3 bdrm. w-w, sea view from sundeck, lease with option to purchase.

4355 GORDON HEAD RD.
$850.00
Quiet luxury on 1.3 acres of waterfront overlooking Haro Strait and San Juan Islands. 4 bdrm., 3 baths, DR with sundeck off family room with firpl. w-w, appliances and drapes. Avail immed.

For more information call:
BROWN BROS. on BLANSHARD
385-8771 (anytime)

SEPT 1
Brand new 3 bedroom duplex, deluxe appliance, wall to wall carpet, electric hot water, large kitchen, delightful patio with valley views. Close to schools and shops. Family and small pets welcome. Colwood $350, 384-0912, 592-6625 evenings.
two eleven

3-BEDROOM SPLIT LEVEL OFF Bay Street. Living room carpet, drapes, fireplace. Large kitchen with eating area. Rumpus room, laundry, backyard, garden. Close to schools and shopping. Children and small pets welcome. $425. 478-9781.

YOUNG SUCCESSFUL BUSINESSman and wife have wholesale to retail business, looking to share same with one sharp couple. Must be neat in appearance and have a positive mental attitude. For appointment call 383-3752. No calls after 8:00 p.m.

ROCKLANDS AREA: 3-BR. Rock fireplace. Living room 20x16. Drapes, stove, fridge. w-w. $500 per month. REG BAXTER, 385-7761 (24 hours). D. F. HANLEY AGENCIES LTD.

SIDNEY
1 year old 3 bedroom home. Living room with fireplace, dining room, full cabinet kitchen, w to w carpet throughout. Full basement, electric furnace, close to shopping centre. $450 per month, 1 year lease. Vacant September 1st. 656-6443.

AVAILABLE NOW 2 BEDROOMS with basement, electric heat. $250 each side. Open House, 1-3:30 Saturday, Sunday, 520 Admirals Road near Esquimalt Road. 383-5347 after 5 p.m.

3 BEDROOMS, LARGE KITCHEN, dining and living room. All appliances included. Hot water heat. No basement. Large lot. Immediate possession. $425. West Saanich-McKenzie. 386-7051.

GORDON HEAD
As new, 3 bedroom townhouse, 2 bathrooms, living room plus family room with fireplace. Close to UVic and K Mart. Must be seen. $400 per month. 652-4159.

AVAILABLE SEPTEMBER 1, very clean 3-bedroom basement home, Glanford Park area, $375 month. 633 Baltic Place. 384-8075 pager 481.

4 BEDROOM, LANGFORD AREA, w to w, fireplace, quiet country area, $390. 2 bedroom, Carey-Glanford area, w to w, fireplace, large fenced lot, $300. 383-4348.

TOWN AND COUNTRY
2 or 3 bedrm. full basement home handy to everything. Treed yard, sundeck, stove, fridge, etc. $380 per month. 652-4159.

TILLICUM, 4 BEDROOM, BEAUtiful new townhouse, $395 per month. Mrs. Cheung, after 6, 477-0790.

UNIQUE NEW LOW OVERHEAD business. Excellent potential. $3,500 down. Apply Victoria Press Box 60.

OPTION TO PURCHASE
3 Br, basement, L-shaped living, dining, fireplace, carpets ($39,900). 478-5550.

3-BEDROOM TOWNHOUSE FOR rent, $390 month, including heat and hot water. 479-7094.

FOUR BEDROOM HOUSE FULL basement, yard, on Amphion St. $300 per month. Phone 385-7781.

3-BEDROOM, CITY, $325. OPTION to buy, $2,000 down. 598-5537.

210 HOUSES TO RENT UNFURNISHED

SINCE 1887
Pemberton, Holmes Ltd.
1000 Government St.
$121.66—1 BR Langford, child and small pet welcome. Quiet street. Avail. NOW.
$270.00—1-BR cottage, Colwood, fireplace, sorry—no children or pets. Avail. SEPT.
$199.08—2-BR on Shelbourne, appliances, 1 child welcome. Avail. Sept.
$325.00—2-BR Cook Street, handy to downtown, children welcome. Avail SEPT.
$375.00—3 BR fully renovated home on Fernwood. Appliances, children welcome, available SEPT.
$376.04—3 BR Sidney, lots of living area. 2 children welcome. Avail. SEPT.
$395.00—3 BR deluxe in Langford. Carport, full basement, fireplace, children welcome. Avail. SEPT.
$405.00—3 BR Mt. Doug area. Large lot. Children welcome. Avail. SEPT.
$475.00—3 BR Metchosin, 2 acres. All appliances. Children and pet welcome. Avail. SEPT.

FAIRFIELD, 5 BEDROOM, LIvingroom with fireplace. New carpets throughout. Den. 3 bedrooms main, 2 bedrooms down. 2 full bathrooms main, one down. Rumpus room with fireplace. Modern kitchen with fireplace and lots of cabinets. Fridge, stove, dishwasher, sheer drapes throughout. Carport. Separate double garage. Fenced backyard. No pets. Reference. $525. 598-1265, 478-3473.

TOWNHOUSES
4061 LARCHWOOD
3 BEDROOMS, 1½ bathrooms, full basement, oil heat, drapes, range, fridge, washer and drier and fireplace. Rents $350 and $375. Manager 477-3481 OR 385-2458
Byron Price and Associates Ltd.

EXECUTIVE HOME—SECLUSION
Fully modern 4 bdrm. home in high Cook area with view. This home is not the type normally on the rental market and has too many features to mention. $465.00 per month to a tenant with excellent rental references.
Western Homes Ltd. 386-3498

EXECUTIVE SPACIOUS, 3 BEDroom, full basement character home. Fridge, stove, wall to wall carpeting, drapes. Beautiful parklands. Esquimalt. Executive couple with one or two teenagers. References required, $450, yearly lease. For appointment, 382-6663, 9 a.m. to 2 and 6 to 9 p.m.

OPTION TO BUY
Rent this 3-bedroom home on large lot in Gordon Head, with stove, fridge, dishwasher and pool table, for only $535 per month. Option to buy 1 year, will be given. Cedric Steele, 388-6258, or 592-3842, evenings.

BEAUTIFUL ALMOST NEW 4-bedroom in Colwood, with panoramic view of Esquimalt Harbor and Victoria City. 2,000 feet of finished floor space, ½ mile from schools, 2 blocks from ocean, available October 1, asking $550 per month. For information. 478-2998.

RESTHAVEN SIDNEY
Rent with option to purchase this 2-year-old, 3-bedroom family home with full basement. Security deposit and references required. Rent $375 per month. Apply RITHET AGENCIES LIMITED, 382-4251 or W. MICHAELS, 477-4884, evenings.

3-BEDROOM, 1½ BATHS, LIVINGroom, big kitchen, lots of cupboards, dining room on main floor, expensive carpet throughout, 2-bedroom suite downstairs, separate laundry area, rumpus room with fireplace. Close to K-Mart. 477-3160 or 477-6322.

QUITE NEW 2-BEDRM. HOUSE in excellent condition, full bsmt., range and fridge, nice at $330, available 1st Sept. Drive by 2056 Piercy. Please do not disturb occupants without appt. Please call Trev Custance, 385-2481, Swinerton, Stewart Clark, Ltd.

GORGE AREA, TILLICUM, 4-bedroom character home, 2 fireplaces, large rec room, garage, no appliances, damage deposit required, available Sept. 1, $425 month. Married couple or family only. 385-0928.

AVAILABLE SEPT. 1ST, 2 TO 3 bedroom full basement home. Fireplace, fridge and stove, garage and workshop. Extra large view lot in Sidney area. $395 a month. References. 385-2785.

3 BEDROOM, WASHER AND dryer hookup, fridge and stove, wall to wall carpet, ½ acre, children and pets welcome, available immediately, $395. 479-9159 or 592-2801.

GORDON HEAD EXECUTIVE
4 bedrooms, den, dishwasher, washer, dryer, double garage, close to schools. A lovely home on a quiet street. May be viewed at 1853 Hillcrest Avenue, 477-0038.

EXECUTIVE 3 BEDROOMS, LIVing room with fireplace, dining room, carport, sundeck with nice view. $425. One bedroom suite, $185 including utilities. 383-9327.

LARGE DOUBLE WIDE, 3-BEDroom mobile home set up on acreage, fraidge and stove included, available now. $400 month. 386-2431.

NOW AVAILABLE, 3-BEDROOM, full-basement home near Gorge waterway. Children and pets welcome, drive by 2833 Adelaide, 479-8921.

OLDER CHARACTER HOME, 3 bedrooms, living room, dining room. Den, large kitchen, full basement, large lot, $450 per month. 385-1212.

4 BEDROOMS, FULL BASEment, newly renovated kitchen. Large fenced backyard, close-in, children and pets welcome, $390 per month. 385-6006.

OLDER 3 BEDROOM HOMT WITH den, central location, 1 year lease. Available now at $400 per month apply the Royal Trust Company 388-4311.

COTTAGE
Bachelor-1 bedroom self-contained cottage, View Royal area, available September 1, pets OK. 479-6985.

3-BEDROOM TOWNHOUSE, wall-to-wall, 4 appliances, no pets, prefer older children. Available 1st. of September $400 per month. Apply the Royal Trust Co. 388-4311.

COLWOOD, SEPTEMBER 1, 3 bedroom upper duplex, stove, fridge. Wall-to-wall, fireplace, large sundeck, close to school. $365 with utilities. 478-7772 after 5.

GORDON HEAD 2-YEAR-OLD, 3-bedroom home, adults only, references required. Immediate possession. $475. 477-0695.

4-BEDROOM HOUSE, BALMORAL Street, available September 1st. $340 per month. 478-4671 or 388-5785.

LARGE 2 BR HOME. CLOSE TO Town and Country. Basement. Has drive-in garage. $350 p.m. Available now. Phone 384-0457.

LARGE 3 BEDROOM SEAVIEW house, fireplace up and down. References required. Crofton. $417 per month. 386-2814, before 6.

COSY COTTAGE ON SHAWnigan Lake waterfront. Sept. 1st. to June 30th. $275. 382-7877, 478-7922.

TWO-BEDROOM HOUSE, FRESHly decorated, basement, oil heat, large yard. Garage in basement. $375. References required. 386-1449.

OLDER 3-4 BEDROOM HOUSE IN Colwood area on large property. $300 month, available now. 386-2431.

AVAILABLE NEAR TOWN, 3-bedroom, fridge, stove, hydro and heat included. $250. 383-6776.

3 BEDROOM HOUSE NEAR Woodward's. $375. Stove included. 477-7324.

LANGFORD, 1 BEDROOM COTtage, pensioner only, $100. 598-1265, 478-3473.

NEW 3 BEDROOM HOUSE, available Aug. 15th. Lake Hill area. $475 per month. 382-0404.

FAIRFIELD, 3-BEDROOM, 2 bathrooms, large lot, no pets. Immediately. $500. Phone 658-5978.

HOUSE FOR RENT, $350. NEW kitchen and new carpet in living room, no pets. Phone 479-9425.

2-BEDROOM HOME FULL BASEment, all appliances. $360. 385-8273.

THREE BEDROOM AND 1 BEDroom suite. 388-9643.

210 HOUSES TO RENT UNFURNISHED

LARGE 3 BR FULL BASEMENT house w.w. throughout, electric heat W and D. hook up. Refs req. no pets allowed. $400 monthly. Sept. 1 — 2 BR. side duplex basement and garage W and D. hook up range and frig. $325. month — No Pets.
386-9212 592-7362
Boorman Investment Co., Ltd.
1111 Government St.

YOUR NEW HOME
We have SIX (6) beautiful NEW homes for rent. Immediate occupancy. Located in Central Saanich and Quadra and McKenzie areas. Short and long term leases available. $495.00 per month. Call 382-2578 after 6 or 388-6876.

2-BEDROOM CHARACTER home, major appliances. High Quadra area, on bus route, near shopping and schools. $425. Available immediately. 382-9706 or 656-4528, evenings.

SALT SPRING COMPLETELY renovated 3-bedroom farm house, beautiful views. $400. 382-7522 or 112-653-4237.

NEW 4-BEDROOM, CHOICE area of Gordon Head, 2½ bathrooms, finished basement. 478-8155 after 9 p.m.

HOUSE WITH BASEMENT, NO children or pets. $355. Deposit. 385-2184.

SMALL 1-BEDROOM HOUSE, Quadra and Bay area. $250 per month. 478-4671 or 388-5785.

3 BEDROOM HOUSE NEAR Hillside and Shelbourne, $350. 595-5533.

4-BEDROOM HOME, FAIRFIELD area, $400 monthly. 478-3443.

211 HOUSES TO RENT FURNISHED

SMALL, COMFORTABLY FURnished cottage on 10 beautiful waterfront acres, Sooke area, 50 minutes from city, gardening privileges, available Sept. 1. $150 monthly to clean, responsible tenants who will keep eye on owner's nearby house and young fruit trees. Sorry no hippy types or children please. Ideal for retired couple. References required. Victoria Press Box 28.

AVAILABLE SEPTEMBER 1ST, Burnside area, 2 bedroom, living room, dinette, wall to wall carpet, basement, fridge and electric stove. Utilities paid by tenant. References. $275. 656-3628.

DENMAN ISLAND, B.C. 2 BEDroom new bungalow, large living area, waterfront, furnished, electric heating, plus fireplace, fridge, stove, and washer. $225. (112) 335-0115.

FOR RENT, YEAR ROUND, 2 bedroom house on Cowichan Lake. 5 minutes from village. 385-7055.

YOUNG COUPLE WITH SMALL dog looking for house out of town. References available. 642-5817.

SHAWNIGAN LAKE WAterfront, 2 bedroom cottage. $295 month. Phone 388-4660 after 6 p.m.

212 HOUSES WANTED TO RENT

DO YOU HAVE A HOME ENVIronment available on a long-term basis for a financially stable mother, her son, and our small dog and large cat (the latter three aged 6), to a maximum of $300. We are looking for a rural area with a garden or ...? As a total family (including the animals) we have excellent references. Please call 383-7014 from 10-3, working days or 478-8927 thereafter, thank you.

RESPONSIBLE YOUNG WORKing couple want 1 or 2-bedroom home, prefer large lot with garden to tend to or other agricultural activity. Sidney to Royal Oak area preferred. Rent up to $400 per month. Phone Diane at 652-1735.

WANTED TO RENT ON SALT Spring Island 2-3-bedroom home by couple with one child, no pets. We guarantee to care for your home as if it were our own. Excellent references. Phone 479-4037, Victoria.

TEACHER REQUIRES FURnished waterfront cottage or small house on Shawnigan Lake or Mill Bay, would like to occupy mid August until June 30th. Under $200. 598-2604.

COUPLE WITH SMALL CHILD seeking house or cabin with workshop or shed within a 30-mile radius of Victoria. Wood heat acceptable. If an old house that needs cleaning will clean it. 642-4403.

URGENT: MOTHER AND 3 CHILdren, 19, 15 and 4, need 3-bedroom house or townhouse, with garage, basement and yard, by Sept. 1st. Reasonable rent. 479-9459.

RESPONSIBLE YOUNG COUple wish to rent small 1-bedroom house or cottage close to town, rent up to $250, please phone 595-2156 after 4 p.m.

TWO COUPLES, 2 CHILDREN, and pets, need large 3 bedroom house, yard, willing to repair. $300. 382-4588.

WANTED: 3-BEDROOM HOUSE for September 1, by 3 working girls with cat, $300-$350 per month. 477-4680 after 5 anytime weekends.

WORKING COUPLE (NURSES), 2 children, and cat seek 2 or 3-bedroom house or duplex in James Bay. References. 388-4918, after 6.

TECHNICIAN WOULD LIKE TO rent small house in quiet area, $250, $300 range, have no children or pets. References. 384-0902.

QUIET RESPONSIBLE GIRL ATtending college needs small inexpensive cottage, 595-5794 after 4:00.

HOUSE NEEDED FOR AUGUST 15 to 30, furnished. 592-2327 4 to 6 p.m.

215 HALLS, WAREHOUSES, STORES and OFFICES TO RENT

SEASPRAY PROPERTIES LTD./ REALTORS
727G — Johnson St.

NOW LEASING OFFICE SPACE
BETHANY CT. — $5 sq. ft. deluxe accommodation.
QUADRA CENTRE — The best in town, limited space available.
McKENZIE — from 450 sq. ft. most attractive rates.
DOWNTOWN — 1326 sq. ft. fully finished with 4 private offices.
ESQUIMALT — small office, 434 sq. ft.

RETAIL SPACE
FORT ST. — 1000 sq. ft.
HILLSIDE — 1 only, 2300 sq. ft.
ESQUIMALT — 1200 sq. ft. in busy mall.
PRIME DOWNTOWN — 6000 sq. ft.

WAREHOUSE
CECELIA — 6600 sq. ft.
ESQUIMALT — 300-6000 sq. ft.
BAY ST. — 2000 sq. ft. Dock loading.
For Further Information Contact
385-3124 R. D. LAW 478-9474
386-3124 J. COLWELL 479-4670

DOWNTOWN SOOKE
Prime new seaview office spaces. Available Sept. 1, '76. Sized approx. 225 to 375 sq. ft. Can be made larger if required. For further details phone 642-3321, 642-4118, 642-3983.

KEATING AREA
For rent: 3,200 square feet of heated prime workshop area. Washrooms and ample parking. For further information, call 652-3937 before 4:30 p.m. Evenings and weekends, 656-1907.

SMALL BRIGHT OFFICE APprox. 200 sq. ft. Renting for only $90 per month. Located Burnside area, second floor level. For further details call Mr. Anderson at 382-2721 or 477-4985.

Office space for rent, $75 a month. Vicinity Craigflower Road. 478-0225.

1525 SQ. FT. MODERN OFFICE space available immediately all utilities included, carpeted, two washrooms. Phone 385-2321.

TO LEASE 2000-3000 SQ. FT. warehouse, storage, etc., $2.40 per sq. ft. Vic West area. Phone 656-4945.

FORT STREET, CLOSE IN, ATtractive office space, low rent, includes light and heat. 598-1864.

CENTRALLY LOCATED, 1,000 SQ. ft. for lease for light manufacturing or warehousing. 658-8542.

REALSPAN PROPERTIES LTD.
1031 VANCOUVER ST. 388-6454

WE SPECIALIZE IN LEASING
RETAIL—Pandora 7200 sq. ft.
RETAIL—Quadra 800 sq. ft.
RETAIL—Government 2600 sq. ft.
RETAIL—Douglas 2200 sq. ft.
RETAIL—Burnside 2200 sq. ft.
OFFICE—Hillside to suit
OFFICE—Fort to suit
OFFICE—Burnside to suit
OFFICE—Douglas to suit
OFFICE—Cadboro Bay 1400 sq. ft.
WHSE—Hillside 3200 sq. ft.
WHSE—N. Douglas 6500 sq. ft.
If none of the above satisfy your requirements, our other listings may.
R. I. MURPHY
B. H. DOVEY
388-6454

Park Pacific

PROFESSIONAL OFFICE SPACE available in new five-story concrete, fully air-conditioned and carpeted building on Quadra St. near McKenzie Avenue with ample on-site parking. Architect-designed interior layout and decor. WILL CONSTRUCT INTERIOR INTERIOR PARTITIONING TO SUIT TENANT.
Park Pacific Apartments Ltd.
388-5491

BRAND NEW OFFICE SPACE HILLSIDE AND WARK
There are just three spaces left of 1,200 sq. ft., 1,800 sq. ft. and 580 sq. ft. in this convenient location. The building has air conditioning, elevator, janitorial services, electricity and parking included in the negotiable rents. For any further information call:
WILF GEE 386-6796
Westmont Realty Ltd.
920 Hillside
386-6796

NEW WAREHOUSE FOR LEASE OR SALE
One block off Douglas Street. Areas available 2500, 3000 or 4500 sq. ft. Sprinklered, automatic levellers. For further details call: JACK MEARS 598-3321.
GROUND LEVEL OFFICE
Approx. 1000 sq. ft. newly carpeted, heat supplied, $450 per month. Call JACK MEARS 598-3321.
JACK MEARS
OAK BAY REALTY LTD.

PROFESSIONAL OR COMMERCIAL OFFICE SPACE TO RENT
830 PEMBROKE
—2 areas 1200 sq. ft., partitioned for doctors' offices.
—1 area 2700 sq. ft., open
829 ADMIRALS
—1 area 1375 sq. ft.
Rates from $4 sq. ft.
KILMARNOCK HOLDINGS LTD.
595-2434

Harbour Towers
AVAILABLE SEPT. 1st
Prestige Office Space
625 sq. ft. from $400
Phone HARBOUR TOWERS
385-2405

LARGE FENCED COMPOUND
uitable for vehicle parking or torage, can be parceled into maller units. Good access to all reas, from centrally located industrial lot. Phone Gary Rai, 6-3414. OK Paving Co. Ltd.

COR. BURNSIDE and ALPHA
1300 sq. ft. of light industrial or manufacturing. Bright overhead office type space. Good lease. Finished to your liking. Suitable for:
PROFESSIONAL, SMALL BUSINESS, MANUFACTURING, DRAFTING, CONTRACTORS, ETC.
Off. 386-7222
Eve. 478-5618 or 479-3388

EXECUTIVE OFFICE SPACE TO LEASE
Approx. 600 sq. ft. Located close in. Private entrance. Very bright and modern. Lots of parking. All utilities paid. Includes private office, 386-2911.

ADMIRAL SQUARE
1315 Esquimalt Rd.
7,200 sq. ft. air conditioned, retail and professional office space available. Complete with wall-to-wall. Ideal location with street and mall access. For leasing information call 388-5471.

FOR RENT
Available immediately, a large fenced blacktopped area with office. Suitable for storage or sales of boats, trailer, vehicles, etc. Details from Mr. Anderson at 382-2721 or 477-4985.

WAREHOUSE AND OFFICE SPACE
Available immediately warehouse space comprising 2,000 sq. ft. plus office area. Large overhead door and high ceiling in warehouse area. Details from Mr. Anderson at 382-2721 or 477-4985.

OFFICE SPACE
Now available approximately 1326 sq. ft. space in modern air conditioned professional building opposite city parkade. Partitioned and carpeted. Reasonable rent. M.E.P.C. 383-4168.

CENTRALLY LOCATED
Close to car park, air conditioned office space, approximately 840 square feet. Available first of October, at reasonable rent. Apply the Royal Trust Company, 388-4311.

540 SQ. FT. AVAILABLE SOON. Near Jubilee Hospital. Suit accountant or similar business. $280 a month. Kilmarnock Holdings Ltd., 595-2434.

5 MINUTES WALK FROM TOWN on Douglas, excellent small office, $90; 1 large, $150. Good parking available, 652-1738 or call collect. 743-2214.

PRIME RETAIL PROFESSIONAL or office space. 400 sq. ft. Street level exposure. Self-contained. Good parking. 3582 Quadra St. 388-9598 or 385-7444.

HASHNA COURT
New, modern offices, wholesale and warehouse complex. Ideally located at 3347 Oak Street. Ample parking, come and compare. A. S. Bains Development Ltd. 384-5016.

FOR LEASE, 5400 SQ. FT. OF retail or professional space. Single storey building across from Hudson Bay. Parking, $6 per sq. ft. 384-8232.

RETAIL STORE FOR RENT
A 400-sq. ft. retail unit now available in the mall at 720 Yates St. For leasing information contact M.E.P.C., 383-4168.

DOWNTOWN OFFICES FOR business and professional use, areas from 200 to 1500 sq. ft. competetive rates. Apply the Royal Trust Company 388-4311.

OFFICE AND WAREHOUSE space, 630 sq. ft. on Fisgard St. plus 2 car parking spaces, phone 477-3582.

1,500 SQ. FT., FIRST FLOOR, workshop or warehouse, compressed air, 3-phase and office, $350 per month. 384-5321.

WAREHOUSE FOR LEASE OR rent, 786 Fairview, 6,114 sq. ft. or 3,057 sq. ft. Phone 477-1411.

BEACON PLAZA SIDNEY
Office or retail space 580 sq. ft. in the mall. Phone evenings, 592-6282.

32X60' WORKING OR STORAGE shop in Sidney, $300 month. For further information phone 656-4066.

233 MORTGAGE LOANS and INSURANCE

RIM ROBERTS INVESTMENTS & MANAGEMENT LTD
702-1175 DOUGLAS 388-6691

NEED MONEY NOW?
To
Buy—Build
Remodel—Refinance
1st-2nd Equity Mortgages arranged or purchased
INTERIM FINANCING
AGREEMENTS FOR SALE PURCHASED OR SOLD
LOANS FOR ALL AREAS CONSIDERED
Quick—Courteous—Confidential Service
24-Hour Coverage
D. MacGILLIVRAY 388-6691

We Specialize In FINANCING DEVELOPMENT
1st and 2nd MORTGAGE LOANS ON ACREAGE, APT. SITES Or Most Any Real Estate Holdings ANYWHERE IN B.C.
CASH VALUATIONS ON EXISTING MORTGAGES OR AGREEMENTS GIVEN WITHOUT OBLIGATION COURTESY TO FELLOW BROKERS
PHONE MR. LEN THOMAS COLLECT AT 384-7128
Douglas Hawkes Ltd.
990 Blanshard St.

SINCE 1887
Pemberton, Holmes Ltd.
1000 Government St.
MORTGAGE INVESTMENTS
Provide excellent yields for your portolio
12-12½%
In good quality mortgages
1 YR.-5 YR. TERM
$3,000 AND UP
CALL 384-8124
Richard Holmes or Vincent Holmes

1st - 2nd - 3rd MORTGAGE LOANS
NO BONUS
NO DISCOUNT
NO HIDDEN CHARGES
Examples

Borrow	Pay Monthly
$ 2,500	$ 34.23
$ 5,000	$ 68.46
$10,000	$136.91
$15,000	$205.36

15-year amort. — 5 year term
No amounts too small or too large
Interviews in privacy of your own home
Money Immediately available
W. A. (Bill) Hodgson
385-2458
EVENINGS: 385-4528
24-hour Service
Byron Price and Associates Ltd.

TRY TRUMP
We specialize in
LAND, CONSTRUCTION AND DEVELOPMENT MORTGAGES
Trump Mortgage and Development Corp.
598-3014

SECOND MORTGAGES
—No bonuses, brokerage or finder's fees
—Borrow up to $15,000
—14.9 per cent on amounts over $8,000
—15 year amortization
Household Realty CORPORATION LIMITED
VICTORIA
1218 Douglas St.
382-8156
3459 Saanich Rd.
386-3226

MORTGAGE FUNDS
24 Hour approvals
1st-2nd and 3rd. Mortgages
Short and long term
We are specialists in unconventional financing
H. HEGEN REALTY
No. 204 493 BURNSIDE EAST
MORTGAGE DEPT. PH. 388-4014

MORTGAGE FUNDS AVAILABLE FOR FIRST MORTGAGES AT 12%, SECOND MORTGAGES AT 13% AND INTERIM FINANCING. FOR DETAILS CONTACT MR. McKENZIE 386-7521. BOORMAN INVESTMENT CO., LTD. 1111

Funds available immediately for 1st and 2nd mortgages. Contact:
david burr ltd.
655 FORT ST. 384-9335

MORTGAGES
We have funds available for 1st and 2nd mortgages with flexible terms. Rates begin at 11¼%.
P. R. BROWN AND SONS LTD.
762 Fort St. 385-3435

SHORT TERM INVESTMENTS
1st $36,000 1 yr. at 16.5%
2nd $15,000 1 yr. at 16.5%
2nd $6,000 1 yr. at 16.5%
1st $25,000 1 yr. at 17%
1st $2,500 1 yr. at 17%
1st $50,000 1 yr. at 17%
1st $30,000 1 yr. at 14.5%
RAYNEL MORTGAGE CORP.
388-5441

MORTGAGE FUNDS NOW available. Continental Estates Corporation, 777 Fort St., 385-6778.

234 MORTGAGES FOR SALE

18%
Secure Short Term 1st and 2nd. Interest paid monthly. Call Bob Geddes, 477-9514.
PRINCIPAL MORTGAGES LTD.
4088 Shelbourne St.
Victoria, B.C.

235 WANTED TO BORROW

FIRST MORTGAGE 30,000. AT 12 PER CENT 5 YEAR TERM. FIRST MORTGAGE 45,000. AT 12 PER CENT 5 YEAR TERM. FIRST MORTGAGE 100,000. AT 12 PER CENT 5 YEAR TERM. PHONE MR. McKENZIE AT 386-7521 FOR INFORMATION ON THESE AND OTHER MORTGAGE INVESTMENT OPPORTUNITIES. 386-7521. BOORMAN INVESTMENT CO., LTD., 1111 GOVERNMENT ST.

WANTED FIRST MORTGAGE IN the amount of $30,000.00 on property sale value of $65,000.00. Interest at 12%, 5-Year term payable at $426 dollars per month, ammortized over ten years.
C. Carpenter, 388-5555
B.C. Land and Insurance Agency Ltd.
530 Broughton Street, 388-5555.

BUILDER
Requires short term funds, fully secured by mortgage. Interest 16% and up. Provision for rollover to interested investors. 386-0130.

FIRST MORTGAGE 1-YEAR TERM $60,000 at 16% FOR DETAILS CONTACT MR. McKENZIE, BOORMAN INVESTMENT CO., LTD. 386-7521.

240 BUSINESS OPPORTUNITIES

A. E. LePAGE
WESTERN LTD REALTOR
1395 HILLSIDE AVE.
386-6331
BUSINESS OPPORTUNITY
SMALL MANUFACTURING COMPANY
If you are willing to work and are interested in achieving independence and excellent income, then this Drain Tile manufacturing operation could be for you. There is an excellent potential to expand into patio and sidewalk blocks, concrete steps, etc. Presently a partnership operation. Located in Central Saanich. Includes all necessary equipment, building and tools. Asking $33,900. For more information contact:
386-6331 FRED DIELEMAN 478-8118
386-6331 DENNIS FERRILL 478-6140

GROWING LIKE TOPSY ON SUNNY
SATURNA ISLAND
General Store and Gas-Oil Agency. House and cabin rented. Land approx. 1.75 acres at Ferry Dock. PLUS 800 FT. OF OCEAN FRONT. Excellent growth with sales increase from month to month. A steady income with excellent prospects on a beautiful island.
FULL PRICE $185,000
for more information, call:
David Clark
681-0980
or
WESTLAND REALTY
736-7358

FISH 'N CHIPS
Buy yourself a job paying over $25,000 year! Gross sales well over $100,000 per year and growing still. Long established location, owners only selling to reitre. Financing available on asking price of $65,000. MLS. This is an opportunity for an aggressive couple to really establish themselves in business. Details available in confidence to sincere inquiries.
DAVE HARDING
385-7761 24 hrs. 477-0939 Res.
D. F. HANLEY AGENCIES LTD.

WHOLESALE EGG FARM
This opportunity is not as a producer or a retailer. As a wholesaler you can gain top dollar for your product. Work by yourself or with your family and expand this business which has a strong local demand. Features are 13 acres, farm house, 4780 sq. ft. chicken house, grading room. Priced at $175,000 plus quota and stock. For more information call
DANNY MASSEN
477-1841 478-7008
BLOCK BROS. REALTY LTD.

WANTED
COFFEE SHOP — GROCERY STORE — PASTRY BAKESHOP — DELICATESSEN RESTAURANT. We have clients wanting to buy the above types of businesses. Please call us if YOU are wishing to sell or know of possible vendors.
ERIC HODGKINSON 382-0047
J. H. WHALEN 382-7975
OFFICE 386-2911
Homefinders, Wall and Redekop

GOV'T ST. BUSINESS
This business provides a unique opportunity for an enterprising person or couple who want to be their own boss. Complete details available, and confidential showings at your convenience. $59,000. MLS.
385-7721 Dale Briggs 592-3978
Gardner Realty Ltd.

Moving and Storage
Business for sale, owner retiring, established 23 years in Victoria. The price includes 3 trucks and equipment for moving large items such as pianos, etc. PUC licence. K.M. JACOBSEN, 658-8679 or 383-9191.

Canada Permanent Trust Company

TEXACO CANADA LTD. HAS FOR LEASE
A 3-bay, high volume, service station, excellent Victoria location, contact Don Brown, 382-3214 after 5 p.m. 477-1461.

BAKERY $12,000
Thriving family business. All terms negotiable. Owner must sell. All equipment included. Chummy Crabbe, 388-5555 — 479-7998. B.C. Land and Insurance Agency Ltd., 530 Broughton St., 388-5555.

A SALE AND INSTANT MERchandising business that puts you right in the driver's seat of a 1973 GMC value van, like new, with sleep in accomodation, fridge and stove, and lots of room for stock. Every store in B.C. is a potential customer, and all cash. Owner nearing 70. $15,000 cash. 656-3524, after 5 p.m.

SEAVIEW MOTEL
with five units and house on three lots and three lots undeveloped, all with excellent view of Cowichan Bay. Water and sewer. Year-round income. Asking $165,000. Phone owner. 748-8545.

FULLY EQUIPPED 3 BAY BODY shop, good lease available on building, will sell for price of equipment. 754-5412 or 758-9538. (Call collect).

FOR SALE SANDWICH BAR $11,500 leaving B.C. 385-1935, 384-4346.

Distributorship
Large International Corporation offers distribution rights (required Consumer Products) for the Province of British Columbia; to expand on an already established market. Unusual high profit factor provides exceedingly high perpetual income to person selected. You must be well financed, able to supply $20-$25,000 for inventory. Very suitable for retired or semi-retired executive.
Furnish resume with your reply which is held in confidence. This is a first and only time opportunity. You will be contacted immmediately with full disclosure and decision. Apply: Victoria Press Box 40.

244 REVENUE PROPERTY

BROWN BROS. on LANSHARD
"People Helping People"

S-S DUPLEX
N. Shelbourne
SHAKE ROOF, SPLIT LEVEL, 3-BDRM., QUALITY DUPLEX ON QUIET CUL-DE-SAC. NEW EXCLUSIVE LISTING. $89,900.

JUBILEE REVENUE
3 SUITES PLUS LARGE OWNER'S SUITE. SUPERB QUALITY INTERIOR, MUST BE SEEN INSIDE, NEW EXCLUSIVE LISTING. $88,900.

TWO HOUSES FOR $55,000
YES! 2, 1,200 SQ. FT., 3-BEDRM. HOMES ON ONE DUPLEX-ZONED LOT IN VIC. WEST. BOTH RE-WIRED, GOOD FURNACES AND FULL BASEMENTS. THEY NEED PAINT. EXTRAORDINARY VALUE.
GEOFF SINGLETON
592-1429 or 385-8771 (anytime)

1209,1215, & 1219 PANDORA AVE.
Sit back and collect the rent on this extremely valuable land. 1209 is a duplex rented. 1215 has upper rented and lower for owner. Total land area 10,420 sq. ft. wit h a 100 foot frontage on Pandora. These two must be sold together at $139,800.
1219 consists of 10 small, self-contained fully furnished apts. all rented. The apt. is centrally heated by oil HW and domestic water is oil heated. Land area approx. 9280 sq. ft. with 96 sq. ft. frontage on Pandora — Price $160,000. Total area the three parcels is approx. 19,700 sq. ft. with 196 ft. Pandora frontage. Zoned R32. Do not bother the occupants. If you are interested call me:
477-1841 AL BULL 477-2149
BLOCK BROS. REALTY LTD.

BROWN BROS. on LANSHARD
"People Helping People"

FAIRFIELD
ATTRACTIVE UP AND DOWN DUPLEX, GROUND FLOOR UNIT HAS LR AND 2 BDRMS. WITH FIREPLACE, DRM. AND KITCHEN. BASEMENT HAS 2 BDRMS. AND REC. ROOM. UPSTAIRS UNIT HAS LR WITH FIREPLACE, 2 BDRMS., KITCHEN WITH DINING AREA. NICE ENTRY. ALL ON LARGE LOT WITH LOVELY GARDEN AND BACK LANE ACCESS. MLS. NO. 18596.
$79,900
DOUG LAWSON 595-2486
JIM KENNEDY 592-9078
or 385-8771 (anytime)

Legal 4 Plex
2803 Adelaide: Drive by ths spacious Victorian Country home. Immaculate condition, black top circular driveways, easy care mature landscaping (10 fruit trees), 3-car garage, lovely views. Owners apt. 3 B.R. plus. All gov't safety standards. Asking price $120,000. MARGE SHORE 479-8977 or 382-9191.

Canada Permanent Trust Company

REVENUE PROPERTY
Three properties ideal for revenue or holding as an investment for future appreciation. Gordon Head—small cottage on large corner lot in prime area. Fairfield—11 unit rooming house yielding 12% per annum. Goldstream Road—1 house plus cottage on large lot zoned for light industry and commercial. Call Don Saul 477-8910 or Guy Bourgeois 477-8788.

20 SUITES BRAND NEW
14 one bedroom, 6 bachelor close to downtown, buses, etc. Building has elevator, games room, plenty of storage, exterior all aluminum siding for lifetime service. All suites have balconies and very well designed. Offered for sale at $510,000. To view call
RENE BOURDIN
477-1841 642-4150
BLOCK BROS. REALTY LTD.

DUPLEX
An up and down duplex in Fairfield just a block and a half from Dallas Rd. Each unit has fireplace, appliances, and separate gas heating unit. The number two suite is approx. sq. ft. full bsmt. with washer and dryer. Asking $68,500.
PETER DRENNAN
386-3231 598-4764
BLOCK BROS. REALTY LTD.

CITY REVENUE Jubilee Area
1-bed ste. plus 3 furnished housekeeping rooms. All in a first class condition. Stucco building. Easy care lot with fruit trees. Full basement and back lane for parking. Excellent returns on full price $58,900. New M.L.S. See this now with Gladyce McClure or Kay Davies. 385-2458. Byron Price and Associates Ltd.

TRIPLEX
All on separate meters and separate H.W. tanks, 2-bedroom main suite features LR with fireplace, separate formal DR and part basement. Two 1-bedroom suites totally self-contained. Easy-care landscaped lot. Total building used for family use so set your own rents. New, Excusive Listing and priced at $75,900.
385-7721 Kent Macleod 595-4273
GARDNER REALTY LTD.

SICK OF MAINTENANCE?
Front to Back self-contained suites. New foundation, roof, wiring, plumbing all within last 2 yrs. Newly renovated and landscaped. Ideal rental location. Front suite $350, back $210. Priced to sell at $56,900.
385-7721 Kent Macleod 595-4273
GARDNER REALTY LTD.

WEST BAY DUPLEX $74,900
Let your tenants help you pay your mortgage. Great value in this duplex. Owner lives in larger unit and rents the upper unit. Parking for 5. Quick possession. MLS. Call PETER SYKES, 386-2955 or 382-3216. Century 21 Mayfair Rlty.

DUPLEX
Up-down each 1140 sq. ft.(2 bdrm. newly renovated. Good rents against asking $65,000.00.
THE ZIEGLERS
595-5171 592-1768
384-8075 (PGR 310)
CANADA TRUST

APARTMENT BLOCK
520 Rithet St.
6-yr.-old block. 11 2-bdrm, 17 1-bdrm and 8 bachelor suites. Elevator, balconies. Drive by if interested. Call my agent for financial statement. Full Price $615,000.
385-7721 Harold Ware 598-4358
GARDNER REALTY LTD.

Rockland Area 11 Suites
Designed by McLure, this imposing residence has been converted into 11 of the most tasteful suites I have seen. With an abundance of fireplaces, panelling, patios and leaded windows, every suite offers something different in design and decor. The suites are vacaint, so an exciting opportunity here to use the building as a family residence, as a blend of home and suites, or as all suites. The building is situated on half an acre of beautifully manicured grounds and is offered for sale at $295,000. For appointment to view this magnificent property, please call:
David Billingham
388-6424

Fairfield Revenue
This excellent income-producing property contains one 3-bedroom suite, three 1-bedroom units and one housekeeping room. Net income over $8,000 per year. Good owner's suite or would make great triplex. Asking $83,000.
David Billingham
388-6424
BAYSHORE REALTY LTD.
1006 FORT STREET

FARMER Investments & Realty Ltd.
825 Bay Street 382-2134

7 SUITES ROCKLAND AVE $140,000 MLS
This block is one of Victoria's landmarks. There are two 2-bedroom suite, four 1-bedroom and a bachelor. Four suites have fireplcs. Stone construction. Excellent rental area. Gross revenue over $16,000. Drive by 1385 Manor Road (off Joan Cres.) and to view please call:
Jim West
382-2134 595-4094

Green Acres
3½ Percent
Exclusive Residential
HENDERSON REALTY
385-9741 (Anytime)

DUPLEX SIDNEY
Very brigh side-by-side — each suite has 3 bedrooms, family sized living room, dining room, and full basement. Quiet corner landscaped lot. Convenient to ferries, marinas, parks, beaches. Asking $78,900.
BILL McCARTER BOB GIBSON
592-3970 658-5153

WILMOT HOUSE
OAK BAY REVENUE CONVERSION — A superb classical Maclure home set on nearly an acre of secluded grounds, located close to the Village. Impeccably converted to six self-contained suites PLUS a 2 bedroom self-contained cottage. All suites are fully modernized and most have fireplaces. This property is ideally suited to the owner-occupier who requires an elegant residence combined with rvenue income. Grossing over $18,000 per annum and offered at $195,000 with flexible financing available. For more details on this unique property, call:
595-5171 TONY BROGAN
388-6275 (Pager 2471)
CANADA TRUST

Fairfield Revenue ONLY $65,900
Just listed, large older duplex, plus! Lots of room on main floor with 3 bedrms, kitchen, living and separate dining rooms. Two finished rooms in basmt with full bathrm. Upstairs with separate entrance to 2 bedrm suite over 900 sq. ft. Early vacant possession can be arranged. Sure it needs work, but at this price its an investment in the future.
386-7771 PETER MASON 477-9318
MOODY & MASON REALTY LTD.

DUPLEX — 909 BANK
Excellent revenue opportunity. Smartly decorated up and down duplex with separate entrances. Two bedrooms each, large kitchen, cozy living room, bay windows and balcony. Laundry room, double garage. Includes all appliances, close to schools, bus and shopping. Please call after 5 p.m. 595-6493.

28 SUITES
Modern apartment block only 7 yrs. old. Large mortgage can be assumed. Asking $460,000. For more information call:
385-7721 Bill Weiss 598-8443
GARDNER REALTY LTD.

SxS DUPLEX
See South Oak Bay Duplex under our main Column. Castle Properties or Call Hazel Campbell 386-6164 or 592-0632 for information.
CASTLE PROPERTIES LTD.

FOR SALE BY OWNER, NEW side-by-side duplex, $89,500. Colwood district.
Capital cost allowance
Can be strata titled. 478-2523

SIDE-BY-SIDE DUPLEX, GORdon Head, 3 bedrooms each, no rental ceiling. $104,000. 4001-4003 Larchwood. 477-2845 after 6.

APARTMENT BLOCK, 6 UNITS, Esquimalt-Victoria area. 477-9180 or 385-2070.

245 REVENUE PROPERTIES WANTED

4 PLEX — $67,900
Revenue — $8,640 per year. Double size lot. Call Gerry Finnigan 386-6164 (24 hours), or Res. 383-4739. CASTLE PROPERTIES LTD.

247 COMMERCIAL OR INDUSTRIAL PROPERTIES

mann
T. L. Mann and Associates Ltd.

9,900 SQ. FT. LT. INDUSTRIAL LOT
Excellent location in city. Ideal for retail, wholesale and warehouse. Heavy traffic. List price $110,000. MLS.

ESQUIMALT INDUSTRIAL PROPERTY $6.75 P.S.F.
10,300 sq. ft. lot plus excellent home, ideal for office and storage, or live in and operate your business. Asking $69,500 and reasonable offers considered. MLS 17803. CALL
KEN MANN
598-5144

14,000 SQ. FT. ZONED COMMERCIAL
In Esquimalt and surrounded by new apartments. Ideal location for a group of DOCTORS, DENTISTS, LAWYERS. Appears suitable for a branch BANK. Will lease, sell or build to suit. Call Smith Dobson Estates Ltd., 384-1424, Vic Smith 595-5446, Jack Dodson 598-8385.

FOR QUICK SALE. REDUCED to $7.00 sq. ft. Evaluated as commercial or apartment or condominium zone. Evening calls 478-6152. No agents.

Green Acres
3½ Percent
Exclusive Residential
HENDERSON REALTY LTD.
385-9741 (Anytime)

INDUSTRIAL ACREAGE
$3.30 per foot, up to 4 acres for sale Keating X rd., area. Can be divided to suit purchaser. Excellent value.
479-3849 BOB HUDSON 385-9741

SEASPRAY PROPERTIES LTD./ REALTORS
727G Johnson St.
NOW AVAILABLE
APARTMENTS
18 Suties, $535,000
30 Suites, $950,000
34 Suites, $1,150,000
WAREHOUSES
24,200 sq. ft. Tyee Road, Fully leased, $350,000.
6,600 sq. ft. Mayfair, Vacant, Possession possible, $175,000.
For further information:
384-3124 J. COLWELL 479-4670
386-3124 R. D. LAW 478-9474

REALSPAN PROPERTIES LTD.
1031 VANCOUVER ST. 388-6454
3.5 + 5.8 ACRES ROYAL OAK
In the heart of the proposed new industrial aprk. Buy one or both properties. Excellent investment in your company's future.
R. I. MURPHY
388-6454 592-7250

SOUND VALUE
29,500 SQUARE FEET
Of commercial property Including solid building with five store fronts and approx. 6600 sq. ft. leaseable. You are invited to calculate the value of the land and value of the building. You'll find it far in excess of the asking price of $139,000. The owner is most anxious for a sale—lets talk deal. MLS. FRANK WILLS at 598-3344.
JACK MEARS
OAK BAY REALTY LTD.

LAND FOR DEVELOPMENT
1. OAK STREET — with some access to Douglas St. Via Audley, 265 ft. frontage x 165 ft. depth, about 1 acre in all. Zoned CS-1. Asking $315,000 with good terms to approved purchaser.
2. HILLSIDE AVENUE—close to Sears, prospective apartment development site consisting of 5 lots with 250 ft. total frontage x 157 ft. average depth. Asking $350,000 with terms.
HAROLD GROOS 385-9765
CHARMAN PACIFIC REALTY

COMMERCIAL BUILDING — COLWOOD
Situated in high traffic area. 4500 sq. ft. building with ample parking. Ideal retail or wholesale outlet.
BOB PAUL 478-5561 478-2477
BLOCK BROS. REALTY LTD.

OFFICE BUILDING SITE, DOWNTOWN CORE, BUSY COLWOOD CORNER, ZONED GENERAL COMMERCIAL.
Norm Ross ASSOCIATES LTD.
440-1070 DOUGLAS 382-6151

WHOLESALE WAREHOUSE ZONED
15,000 sq. ft. of CS-6 zoned property. Ideal for warehouse, office accommodation. Three houses on property. Rental revenue $12,720 per annum. Property adjoins proposed Blanshard Street extension. Priced at $154,900.00.
385-7721 Kent Macleod 595-4273
GARDNER REALTY LTD.

WAREHOUSE
734 ALDEBURY
16 rentals, 22,425 sq. ft. of property showing a good return. Drive by if interested, and call for a financial statement at our office. Full price $325,000. Call:
385-7721 Harold Ware 598-4358
GARDNER REALTY LTD.

OVER 12,000 SQ. FT. OF PRIME general commercial property in the Langford-Colwood area. Close to all main roads, ready to build, good access on very busy street. Asking $5.50 per square foot, owner will carry mortgage. interested parties only. 382-6223.

FOR RENT
Available immediately, a large fenced blacktopped area with office. Suitable for storage or sales of boats, trailer, vehicles, etc. Details from Mr. Anderson at 382-6042.

R3 ZONED
Approx. 26,000 sq. ft. of R3 property at under $10.00 per square foot. Presently has two good homes and a four-plex on it. Call GEORGE WALL 386-2955 or 477-0548.

ZONED M-2
Large older house. Could be renovated to duplex. Revenue should be $550 per month. 574 David St. $46,500. 642-4118, 642-3321.

PART COMMERCIAL, PART residential with small home, over 26,000 sq. ft. in Central Saanich, on water, approved sewer, spring, cash or trade, 656-4745.

INDUSTRIAL LAND IN SIDNEY, 7200 sq. ft. and up, easy financing vailable. 652-3229 or 386-9270.

250 HOUSES FOR SALE

BROWN BROS. on LANSHARD
"People Helping People"

OPEN HOUSE
In Willows
2732 Thompson Ave.
Thurs. Aug. 12th
2:00 to 4:00
6:00 to 8:00
NOW IS YOUR OPPORTUNITY TO MOVE RIGHT INTO THIS COMFORTABLE 3 BDRM. HOME IN A MOST SOUGHT AFTER RESIDENTIAL AREA OF GREATER VICTORIA. CLOSE TO BUS, SHOPPING AND SCHOOLS AS WELL AS WILLOWS BEACH. THE EXTRAS INCLUDE A BASEMENT ROOM, EITHER A DEN OR BDRM. WITH 2-PCE. ENSUITE, A SMALL ROOM ON THE MAIN FLOOR FOR MUM AND A QUIET REAR YARD WITH FRUIT TREES AND LANE. OFFERS INVITED AT $63,200.

FOR $52,000
YOU CAN PURCHASE A 2-BDRM. BUNGALOW IN PRIME CORDOVA BAY AREA ON A QUIET STREET. THE LARGE LOT IS WELL-TREED AND IS APPROXIMATELY 18,000 SQ. FT. MLS 18535.
JIM McNAUGHT
592-0285 or 385-8771 (anytime)

BICO
BOORMAN INVESTMENT CO. LTD. — 386-7521

QUICK POSSESSION NEAR SIDNEY
Move to EPCO Rd. off Wyler, for the neatest 5-yr.-old 3 B.R. home, with finished basement room and enclosed carport. A very pleasant area, easy to reach, easy to buy. Asking $55,000. C.T. If not sold by Sept. 1st will be rented. Exclusive viewing with,
TED KAY anytime
386-7521 or 592-7362

ONE OF THE BETTER
2 bedroom corner suite in well managed 20 unit block (no rentals). Large living room. Dining room. Galy kitchen. Stove, fridge, and garburator. Only $35,900. To view call:
386-7521 DEL HOEGI 383-0516

MUCH MORE THAN A GRASS SHACK HIGHLANDS
Charming 2-bedroom country home. Fir and fruit trees. Very pleasant interior with charm. Electric heat. Lot 100x100. $43,500. MLS. Call:
JOHN HOLMES at 386-7521

LAKEFRONT OVER 14 ACRES SMITHERS
More than 850 feet lakefront. Gentle slope up from lake. Second growth trees. Little or no rock. Ideal recreation area. $24,500. MLS. Call:
JOHN HOLMS at 386-7521

CORDOVA BAY SEA GLIMPSES
Attractive 2-bedroom home. Nice large lot. $47,900. Kitchen, bathroom, laundry area updated. Lot 65x132. Fruit trees. Outbuilding. greenhouse. Lots of garden space. Only 2 blocks to beach access. Call:
JOHN HOLMES at 386-7521

FAMILY VIEWS CENTRAL SAANICH
Quick possession. An appealing home on lot 80x150. 3 bedrooms on main floor. Fireplace in living room. Good-sized dining area. Large sundeck. Hardwood floors. Full basement with family room. Fenced back garden. Room for cars, boat and trailer. Only 1 block to elementary school. $67,500. MLS. Call:
JOHN HOLMES at 386-7521

GOOD ACCOMMODATION
For the family, who likes well maintained 3 bedroom, basement home. Only 3 blks from Vic High School. Owner bought, for quick sale REDUCED PRICE FROM $53,000 to $49,900 and any reasonable offer will be accepted. MLS 18084.
OLGA ZACHARY
386-7521 592-2265

OWNER TRANSFERRED REDUCED TO $62,900
This is a 4 bedroom, 2 bath beauty, only 3 years old in a convenient Saanich location. An excellent family home, with rec. room in full basement and a lge. fenced corner lot. Already an excellent value, anxious owner will consider all offers. Possession may be immediate. Call now:
PETER DUECK or
MIKE WESTON 386-7521

NEW LISTING GORGE DUPLEX
2896 INEZ DR.
Two delightful suites — a 3-B.R. and a 1-BR, both completely renovated, located one block from the Gorge waterfront. Try your down payment on asking price of $62,900. MLS.
PETER DUECK or MIKE WESTON
656-6060 386-7521 598-3955
1111 Government St.

NEWSTEAD REALTY LTD.
1637 FORT ST.
3200 QUADRA ST.

OPEN WED. & THURS. 3-6
3811 BLENKINSOP
2,200 sq. ft. of spotless home. 4 bedrooms, 2½ bathrooms. Numerous extras. Parklike setting. Make an offer on asking price of $84,900. For details call
RAY SUTTON
598-5166 652-3586

ONLY ONCE
In a life time is a home with these deluxe features made available: privacy; space (4,200 sq. ft.); country living (over half acre); impressive (you will be impressed by the delightful character and condition and setting of this home). The price is in my opinion good value at $139,500. If this is your life style call now
BRUCE HUTCHINSON
598-5166 479-8429

Montreal Trust

SUPER SEA VIEWS SECLUDED AND PRIVATE IMMEDIATE POSSESS.
This immaculate home with spectacular water views offer in excess of 2,500 sq. ft. of deluxe living. Views from al the prime rooms — 4 BRs plu fam. room, master BR — pce ensuite, 2 additional bathrooms. Beautifully landscaped — minimum care — Vendors are moved. Must be sold!!! To view, please call MLS17501.
ALAN WESTGATE
386-2111 656-3423

SPLIT LEVEL GORDON HEAD
$69,900
An attractive floor plan featuring a fam. room off the kitchen. 3 BRs, and a den (or 4 BRS), 3 bahts (1 full bath, ensuite bath and ½ bath on main). Nicely landscaped easy care lot and a lovely private covered patio. Double garage plus a carport. Only four years old. MLS 18452.
386-2111 DORIS BAIN 478-7927

ATTRACTIVE SPACIOUS FAMILY HOME, $69,900
In a quiet yet convenient res. area of High Quadra. An immaculate and tastefully decorated home offering a large entrance foyer, spacious liv. room and dining rm. with floor to ceiling fireplace, 3 BRs (master ensuite) and a lovely convenient kitchen with custom cupboards and a fam. eating area. Nicely landscaped. MLS 18829.
386-2111 DORIS BAIN 478-7927

BY OWNER, GLEN LAKE AREA, 2 bedrooms with large sundeck, fireplace, full basement on large lot. $48,800. Phone after 5, 478-9469.

the Permanent
1125 DOUGLAS ST. and
3647 SHELBOURNE ST.

Delightful Gorge
Sunny, quiet, beautiful, convenient 3 BR home with developed basement, drive-in garage, ½ block from bus and park. A good buy at $62,500. PAUL HYATT 656-3150.

Tudor Style
Compact, clean and neat, Oak Bay area. Drive by 2374 Cookman. Priced to sell, $55,900. TED PINFOLD 388-7742 or 382-9191.

My Area!
I work in and this is a good buy!! 2-B.R. home, fireplace, dining room, drive-in garage, immediate possession. ML 18500 JO-ANNE YELLOWLEES 382-9191 or 652-3555.

Executive Special
2,550' of quality finishing, 4 BR family home with many extras, 2½ baths, family room plus rec room with fireplace. Double garage, double carport with sundeck, 1-yr-old builders home. Partial sea views of Esq. Lagoon. Asking $98,900. Exclusive with HEATHER GAMMON 382-9191 or 385-8814.

Fairfield
Lovely Tudor style home, 2 BR (Master 13x13.6), 4-pce. bath on the main, 2 BR. and rec. room down, beautifully landscaped on a quiet cul-de-sac off Moss St. Asking $67,900. ML. HEATHER GAMMON 382-9191 or 385-8814.

Open 7:00-8:30 p.m.
6816 West Saanich
Come and see this 2 BR home, ideal for retired or young couple who like gardening. .04 of an acre of fruit trees, shrubs and garden plus small chicken coop, enclosed storage. Asking $49,500. ML HEATHER GAMMON 385-8814 or 382-9191.

Esquimalt Potentials
1. 816 Dunsmuir, beautiful Tudor fully remodelled legal duplex with large 1 BR suite down and lovely 1 BR up. Priced at $74,900. MLS.
2. Large corner lot on Admirals Rd. R-3 zoned with lovely 3 BR full basement home in excellent condition. EXC $65,000.
3. Central Saanich Charmer — Drive by 2355 Keating X Rd. This delightful 2-3 BR bungalow on almost ½ acre beautifully treed and landscaped lot. Must be sold. Reduced to $63,900.
4. 1011 Burnside West: A lovely family home on large treed lot, 2 full bathrooms, charmingly and professionally decorated, offers invited to the price of $61,900 ML18297.
5. Sidney Townhouse — lovely 2 level townhouse in excellent condition, offers, 2 BR plus 1 with private fenced patio or garden area. Ideal for starter or retirement home. Priced at $41,900. MLS.
For information on the above 5 listings please call IRMA KULIGOWSKI 656-5325 or 382-9191.

Gordon Head
71x208 lot. Reduced to $49,500. Good stucco 2-BR bungalow with large workshop, heatilator fireplace in living room, property all fenced, try your down payment. EXC. IRENE VAN 382-9191 or 382-9191.

Duplex Open Wed. and Thurs., 7-8:30
43-41 South Turner. Up and down duplex, 2 and 1-BR, bsmt., ½ block from Dallas Rd. Terrific value at only $61,500. MANUEL LOPEZ 477-0141 or 384-9150.

Open Thurs., 2-4
6281 Springlea
Off Tanner Road on .55 acre. Rustic seclusion, only 13 years old. 2 or 3 BRs., family and rec. room, post and beam construction, in lovely setting. Only $69,800. MLS. Phone AUDREY GRIMSHAW 477-0141 or 592-2513.

First Time Offered University Area
Excellent location, established area, dead-end sireet. 3 BRs plus den or study down, LR with FP, DR, electric kitchen with EA, sundeck, rec. room with 2-pce. washroom in bsmt. Built in 1964, fenced rear yard. Price only $65,900. Call TED SMYTH 477-0141 or 477-5617.

New Homes
$65,500-$82,000
Your choice in beautiful Gordon Head. 3 BRs., en suite. Some still not quite finished. Choose your own carpeting. MLS. Phone AUDREY GRIMSHAW 477-0141 or 592-2513.

Open Wed.-Sat., 2-7
2819 Richmond Rd.
Immediate possession. Immaculate 3-BR home, W-W throughout, large sundeck, self-contained in-law suite, excellent financing. MLS No. 18237. $64,000. PAULINE BROOKES 477-0141 or 592-3242.

Open Wed. 7-9
1733 Midgard
Drop by and see this delightful family home. 3 BRs on main, 4th down in full bsmt. Bright and spacious throughout. Terrific locale with mature landscaping. Price $65,900. Your hostesss DARIEN BAIN 477-0141 or 658-1070.

Immaculate Split
3 BRs, 1½ baths, rec. room, sundeck, beautifully landscaped, near Colwood Golf Course. Only $70,900

Large Home
Only $50,900. 5 BRs. large LR, DR, kitchen with eating area, ideal family home. All new carpets on main floor.

For further information on the above 2 ads please call BARRY THORNDYCRAFT 477-0141 or 477-8487.

$49,900
Tastefully decorated, all clean — sparkling, 3 BRs, 3-pce. bath up, 11x20 kitchen, DR and LR all carpeted, 3-pce. bath on main. A bsmt, easy care 33x120 lot near schools. Move in this month! This is a well maintained reasonably priced older home. For details, inspection, purchase call JOHN RUSSELL, Res. 592-3248 or Off. 477-0141.

Canada Permanent Trust Company

1334 IVY — REDUCED!
Available now — featuring close-in seclusion — rock walls and 2 massive rock fireplaces. Lot 66x92, 1350 sq. ft. up (6 large rooms) plus 550 sq. ft. finished in the full high basement, 2-car D.I. garage, 1 four-pc. bath plus 2-pc. en suite. 5 sliding glass doors to wrap around balconies. Beautiful long views day and night. Less than 4 yrs. (with lavish tasteful design and decor). Vaulted beam living room ceilings. Close to schools, bus, and shopping — Now only $80,000, including 3 appliances. Dickie Agencies Ltd., 919 Fort St. 382-4312. Res. 595-4329 or 477-4662. (ML 17931 Lock Box).

DRIVE BY 2846 LAKEHURST Dr., then phone 478-4216, evenings, to view this nearly 3-yr-old home on a cul-de-sac among other beautiful homes. An ideal place to raise your family. Approx. 1,233 sq. ft. on main floor. Living room with stone fireplace, dining room with sliding glass doors to sundeck. Cabinet kitchen with ample eating area. 3 bedrooms. Master en-suite. 4-piece bathroom. Partially finished basement with pool room, 1 bedroom, laundry room with toilet and showers, large room with fireplace to be finished. Asking $62,900. 478-4216.

NEW SIDE BY SIDE DUPLEX for sale. By owner. $89,500. Colwood district. Terrific investment opportunity. 478-2523.

3-BEDROOM HOME IN GORGE district. A good buy at $45,500. 382-2695.

250 HOUSES FOR SALE

WESTMONT REALTY LTD.

920 HILLSIDE
386-6796

GORDON HEAD FAMILY LIVING

We have just listed this quality constructed 2-year-old home on a quiet cul-de-sac. There are 4 bedrooms, 2½ bathrooms, large living room, separate dining room, easy to maintain kitchen, rec. room and family room with a fireplace. The main floor has approximately 1400 sq. ft. and there is a further 1200 sq. ft. finished in the full-height basement. Priced to sell at $87,900. MLS. For an appointment to view contact:
RICK KINNIS
386-6796 477-9394

MARVELOUS VIEW 2 BEDRM. CONDO

This 9-month-old condominium has an excellent view of the Olympic Mountains, the Inner Harbour and the Esquimalt Harbour. There are two good-sized bedrooms, living room with a separate dining room, spacious kitchen, sundeck, 1½ bathrooms, and stove and fridge. Included also is an underground security parking space, a games room and washing facilities in the building. Priced to sell quickly at only $39,900. MLS 18647. For more information call:
ARNOLD MARR
386-6796 477-6233

NEW QUIET CUL-DE-SAC GLANFORD AREA MOVE IN NOW

3 bedroom home with 1½ bathrooms, wall to wall carpeting, living room with fireplace and feature wall, dining room, bright kitchen with an eating area, sun deck and a full high basement with a fourth bedroom roughed-in and a third bathroom also roughed-in. Priced at only $66,500.
386-6796 KEN WRIGHT 598-2183

GORDON HEAD

Located on a quiet cul de sac this 3 bedroom home offers every amenity for the entire family-recreation rm. finished, playgrounds nearby, walking distance to all schools, recreational facilities close. 14 years old and a full price of $61,900. Must be Sold. MLS 17716.
JOHN BUNYAN
386-6796 383-7777

NEAT & CLEAN

is the best description for this fine 3-bdrm. home. This home is situated on a nicely landscaped fenced lot. The living rm. has a fireplace, kitchen with eating area, and a good sized rec. rm. There is w-w. carpets and the stove is also included in the asking price of $57,900. For further information and private viewing call:
ARNOLD MARR
386-6796 477-6233

VALUE PLUS

3 bedrooms, living room with fireplace, full basement, modern oil furnace, copper plumbing, modern wiring, good roof, easy maintenance stucco outside, full sized lot with lane access at the rear. Must be sold — try your offer on the asking price of $55,000. MLS No. 17472.
386-6796 JOHN BUNYAN 383-7777

BRAND NEW GORDON HEAD

Look no further. This new three-bedroom home has all those features you would require including a nice wide driveway with a double carport and a sundeck over. Ground level entry and an easy to develop basement. You must view this home and try your trade or offer at the reasonable price. MLS 18597.
386-6796 ARNOLD MARR 477-6233

FOR SALE

2 modern homes to be moved from the Hillside area. Offers considered.
386-6796 KEN WRIGHT 598-2183

ONE LEFT

Only one of these fine homes left in this desirable location. Situated in a park-like setting this quality constructed home contains three bedrooms, master with ensuite, large living room with a fireplace, dining room and a full basement which is excellent for future developing. Try your offer on the asking price of $68,900.
386-6796 KEN WRIGHT 598-2183

SOUTH FAIRFIELD

This delightful home has a perfect situation 2 blocks from Dallas Rd. beach, not far from town and schools all within walking distance. Almost 3 years old this home has 4 bedrooms, 2 full bathrooms, living room with a fireplace, large dining room, a fully developed basement with a beautiful rec. room. Outside there is a beautiful garden which compares with Butcharts Gardens. All this and priced at $87,900. MLS 17477. For further details call:
386-6796 ARNOLD MARR 477-6233

DEEP COVE SECLUDED

This fine home is situated on a 85x297 foot lot. There are 3 bedrooms, 2 full bathrooms, a lovely living room with a fireplace, dining room, and a full basement. The peacefulness and seclusion is well worth the price of $83,900. MLS 18162.
386-6796 JOHN BUNYAN 383-7777

Century 21 REAL ESTATE
PRINCIPAL PROPERTIES
4088 SHELBOURNE
477-9514

SIDNEY $54,900 ONLY 3 YRS. OLD

3 Bdrm. full basement home. Cathedral entrance, old brick fireplace, sundeck off dining room. Needs some tender loving care and finishing in basement, but man, what a bargain.
Phone CLARE PALMER, 656-6827, Or JEAN LAMBERT 656-3426.

OPEN HOUSE SIDNEY 9525 GREENGLADE

(Off Weiler)
Wednesday 1-5, Thursday 7-9, and Friday 7-9.
1,300 sq. ft. of quality. A must see! Owner has accepted position in Vancouver. Price reduced to $61,900. for quick sale. Phone MARGUERITE HOBBS, 477-9514 or 592-0022.

OPEN HOUSE

Sat. 1:30-4:30
10309 Pollard — Off Pitercy (Ardwell, Bowerbank) Sidney — a good buy! On quiet cul-de-sac. — Three bedrooms plus — old brick f-place. Sunny Kitchen — sundeck of D.R. Drop by to see this bargain, or phone CLARE PALMER 656-6827 or JEAN LAMBERT 656-3426 to view. Asking $54,900. MLS 18436.

$2000 DOWN

2-bedroom now, could be 4. Fireplace, sewing room, full basement. Wall-to-wall carpet throughout, garage, large lot. $43,900 full price Phone owner 479-2209 or 652-1562.

250 HOUSES FOR SALE

D F Hanley Agencies Ltd.

D. F. HANLEY AGENCIES LTD.
3293 DOUGLAS STREET
385-7761

PRICE AND VALUE

I strongly recommend this lovely 4-yr.-old, 3-bedrm, full-bsmt home to a growing family. In spotless condition located within ¼ miles of City Hall and only one block to school and bus. Priced to sell at only $59,900. I have the key, you can see it today by calling me.
LEE WROBEL
385-7761 24 hrs. 388-6275 Pager 654

VICTORIA 3 BEDROOMS $45,500

This is a 4-yr-old townhouse in a most convenient area. . . there's a large living room with dining "L" opening onto a private patio and there's more storage space than you can imagine. This excellent property is now vacant, so you can move right in. See it today with
BILL CARNEGIE
385-7761 24 hrs. 652-3627 Res.

OAK BAY 2 or 3 Bedrms.

This home is located only one block from the village and offers huge living room with fireplace and in-line dining room. Good size kitchen with extra cupboards, full basement with rec room, 2nd fireplace and 2-pce bathroom. Well kept grounds with separate garage. Now vacant and owner will consider all offers on asking price of $68,900.
BILL CARNEGIE
385-7761 24 hrs. 652-3627 Res.

REDUCED DUPLEX JAMES BAY

Anxious for a quick sale so price reduced to $66,500. Gross income $5,900, net $6,000 per year. Exceptional value in lot zoned for 7-storey apt. Both are two bedrm., self-contained suites. Main floor suite has 2 fireplaces and beautiful built-in china cabinet. New MLS. Call now on this.
DAVE HARDING
385-7761 24 hrs. 477-0939 Res.

CORDOVA BAY SEAVIEWS $75,900

Spacious modern, 2-bedrm home with 1500 sq. ft. on main floor. Full high basement with rec. room developed. Beautiful view of Haro Strait and Mt. Baker. Gracious living room, large separate dining room with view. Modern convenient kitchen with sunny breakfast area. Superb home for the small family or retireds. Must be sold. Immediate possession. MLS 18190.
PHIL WARREN 385-7761 24 hrs.

CORDOVA RIDGE EXECUTIVE REDUCED TO $82,500

Lovely bright modern home with over 2000 sq. ft. of finished area. Seaviews from living room and covered sundeck. This tastefully decorated home has 3 or 4 bedrms, rec. room or card room with fireplace. Nicely treed area with beautiful garden. Fenced in rear yard. Sept. 1 possession. A lovely home in a lovely area. MLS 17833.
PHIL WARREN 385-7761 24 hrs.

2 NEW HOMES MT. DOUG PARK

1. 1450 sq. ft. deluxe, 3-bedrm home. Master with 3-pce ensuite. Large kitchen and eating area. Whirlpool dishwasher. Very large sundeck over double carport. Larger than average lot. No exterior maintenance; aluminum siding, windows, soffets, gutters and downspout. Full bsmt roughed in. A very good value at $78,500.
2. 4-bedrm home at only $67,900. 1200 sq. ft. on main and 1 bedrm developed down. Cathedral entrance. An all electric home so lots of opportunity for further bsmt development . . . no furnace or ductwork to get in the way. In area of all new homes. Call now.
DAVE HARDING
385-7761 24 hrs. 477-0939 Res.
Remember that the $5,000 provincial 2nd mortgage is still available on these homes but only until November 1. Act now to take advantage of the lower interest rates.

CONTEMPORARY 4-BDRM. EXEC.

NEW ON MARKET
Ideal home for executive with young family. Four bedrms, large fully fenced area of rear yard on a quiet street. For entertaining the oval 25x18 living room opens directly onto a large sundeck. Designed in two wings in order to keep on the same floor as the children but with provision for quiet and privacy as needed. Very private home and yard with many mature trees. MLS. Priced at $94,000 for quick sale. Please NO drive-bys as too little of this home can be seen from the windshield.
DAVE HARDING
385-7761 24 hrs. 477-0939 Res.

Century 21 REAL ESTATE
J. D. BOSDET LTD.
120 - 727 JOHNSON 386-3128

OPEN HOUSE

3499 HENDERSON ROAD
TUES., SAT. 2-4 P.M.
Almost immediate possession owner transferred. Large family home, could be 5 bedrms, 1½ bathrooms, 1655 sq. ft. main floor area. Rec room. Large corner lot. MLS 17303. Make an offer on 83,900.

OPEN HOUSE

WED., AND FRI. 2-4 P.M.
853 SWAN STREET
Close to town, quiet street overlooking Swan Lake. 2 bedrooms, cabinet kitchen, in-line living and dining room. Laundry room, sundeck. Fantastic vegetable garden. Vendor must re-locate. MLS 1888. Asking $54,500.

OPEN HOUSE.

TUES. AND THURS. 2-4 P.M.
No. 21 - 4058 CORNERS PL.
Possession Sept. 1st. Family living 3-bedroom townhouse, 1½ bathrooms, quality WW carpets. Private patio. Loads of storage. MLS 172717. Make an offer on 47,900.

Call: Alice Moore, 592-4529
Ed Kraft 652-3676

Close To Schools $56,900

3-bedroom, full basement stucco home. Living room with fireplace, W-W. Dining room with adjoining sundeck. Bright kitchen with eating area. MLS 17083.
AUDREY CROTHERS
386-3128 477-6682

UNIVERSITY AREA $65,500

By owner, 3-4 bedrooms, 1½ baths, fully developed basement. Fenced, landscaped lot. Garage. 477-3379.

250 HOUSES FOR SALE

Century 21 REAL ESTATE
MAYFAIR REALTY
3147 Douglas Street 386-2955
Mayfair Shopping Centre

$10,000 BROADMEAD PRICE SLASH

High location, 3 or 4-BR post and beam custom built home in prestige area of fine homes. A must on your list. $129,900. LEIGHTON NOBLE 386-2955 or 658-8968.

GORDON HEAD NEW HOME

Exclusively designed, expertly finished 1650 sq. ft. on main floor. Lovely high view of Olympic Mts. 3 large bedrooms, feature rock wall fireplace in guest size living room. Deluxe kitchen with built-in dishwasher, trash compactor grabulator. Also built-in vacuum system. Large family room off kitchen. Many other special features. See this now! Price $119,500. GEORGE PARSONS 386-2955 or 598-3847.

GORDON HEAD NEW HOME

Just what you have been looking for! 2-bedroom new home with larger rooms. Extra size all over. Lovely feature rock wall fireplace. Good size dining room, dream kitchen for the lady of the house. 2 bathrooms plus full size basement for further expansion. Trades considered. Price $66,900. GEORGE PARSONS 386-2955 or 598-3847.

REDUCED MUST SELL!

Close-in, 2 BR home in lovely condition. Immediate possession can be arranged. Extra BR in lower area, plus rec. room. Kitchen features built-in range and new Kitchen-Aid dishwasher. Good lot for gardner. MLS Only $55,500. GEORGE PARSONS 386-2955 or 598-3847.

IMMEDIATE POSSESSION

Priced to sell, this 2 BR, full bsmt. home is a real beauty. Don't miss this opportunity at $52,500. LEIGHTON NOBLE 386-2955 or 658-8968.

FAIRFIELD NEW M.L.S.

We seriously doubt if you can find any flaws in this 3 BR (one down) lovely home in quiet area near Govt. House. Everything up-dated in the last 1½ yrs. Only $55,900. LEIGHTON NOBLE 386-2955 or 658-8968.

23 YEARS OLD ESQUIMALT

A nice 3-bedroom, full-basement bungalow on an approximately 8600 sq. ft. R3 zoned lot. Excellent condition. $49,900. Call GEORGE WALL, 386-2955 or 477-0548.

RUDD PARK

Large, older, 3 bedroom family home with full basement including rec room on a 62x150 lot. Could be holding property. Asking $48,000. MLS. Call GEORGE WALL 386-2955 or 477-0548.

LOW-DOWN

2 BR, full basement home in Gorge area. LR with fireplace. Separate garage, super lot. Fully fenced with fruit trees, shrubs, etc. 3rd BR in basement, workshop area. Full price $47,500. Call quickly to compare and buy. PETER SYKES 386-2955 or 382-3216 or LEIGHTON NOBLE 386-2955 or 658-8968. MLS 18774.

PARADISE

That is 564 Paradise — Lovely 2 BR home with separate dining area. Make an offer. Quickly call LARRY QIAGLIOTTI 386-2955 or 479-6609.

HOME AND IN-LAW SUITE

located ½ block from Kinsmen's Gorge Park and across the street from Gorge Vale Golf Course in Esquimalt. 3 bedrooms on main plus 1 BR in-law suite. $69,500 (MLS 17937). LARRY LINEHAM 386-2955 or 595-0134.

FOR SALE
Royal Trust

3400 DOUGLAS ST.
384-8001

OPEN HOUSE
WED. THURS and FRI.
7-9 P.M.
1207 CARLISLE
$42,900
Almost the value of the land — zoned duplex, Esquimalt. Over 1,000 sq. ft. tastefully decorated, beautifully broadloomed, 2 BR, DR. Cozy retirement or starter, close to shopping or bus. Sure is comfy, come and see for yourself. By appt. anytime. SHIRLEY MEYER 384-8001 or Res. 478-5268.

OPEN HOUSE 1016 WESTPORT
THURS, FRI. and SAT. 1-4 P.M.
Excellent accommodation in this charming 4 or 5-bedroom home — 1,264 sq. ft. on the main with partial development in the full basement. 2 fireplaces. Ensuite plumbing plus main bath. Extra parking at rear. Asking $75,900. MLS 18480. (Cordova Bay Road to Maxine to Westport.) MERYLE HAYS 384-8001 or Res. 658-5563.

GLEN LAKE AREA
POST and BEAM
A perfect retirement bungalow in quiet country atmosphere just perfect for a couple. Wall-to-wall carpet throughout, dining rm, compact kitchen, 3 bedrooms, 4-pce. vanity bath, 2 garages, 2 patios. Perfectly secluded backyard on a lovely treed property, 75x150. Asking $54,000. MARGARET JOHNSTON, 384-8001 or Res. 477-1763.

LOOKING FOR COUNTRY?
Near new (14 months old) in Cobble Hill, ranch style, 3-bdrm. on a beautiful wooded section of the country. Extra feature is an attractive family rm. with feature old brick raised hearth f-place — sliding Shake roof. Cedar siding exterior. Asking $56,900. For more information call MARGARET JOHNSTON 384-8001 or Res. 477-1763.

GLEN LAKE AREA
5 BEDROOMS
Lots of living area in this home, two bathrooms. Bright cheerful living rm-dining rm, kitchen with eating area. Lots of parking, space for trailers, boats, cars etc. To view, call MARGARET JOHNSTON, 384-8001 or Res. 477-1763.

BY OWNER
3-year-old family home on quiet cul-de-sac, living room with fireplace, separate dining room, large kitchen, 3 bedrooms, 1½ baths, w to w. Finished basement has extra large rec. room with fireplace and wet bar, full bath, 2 bedrooms or den, 2 patios outside, 1 with brick barbeque, large fenced lot. Goldstream Park area. $55,500. 478-1021.

SANSAR DEVELOPMENTS
NEW HOME
$59,900
492 Meredith Crescent
3 bedrooms
Wall to wall
Dishwasher
Close to schools and shopping
382-2211

3 BEDROOM, WALL TO WALL, city. $44,400. $2,000 down. 598-5537.

250 HOUSES FOR SALE

Green Acres
3½%
EXCLUSIVE RESIDENTIAL
HENDERSON REALTY
385-9741 (anytime)

OPEN HOUSE THURS.-FRI. 6:30-8:30 1717 DENMAN ST.

Excellent accommodation here for the starter family. 3 good-size bdrms., large in-line living room and dining rm., all with wall-to-wall carpet. Large bright family kitchen. Nicely decorated throughout. Full basement with some development. Priced to sell at $47,900. MLS 18573. Call:
RANDY COLBERT
479-5932 385-4741

HI QUADRA $49,900

Yes, a townhouse in a dandy location and for this easy price you get over 1600 sq. ft. of finished area on two levels — 3 bedrooms — 1½ baths — living rm. Massive Fireplace — dining rm. — kitchen and den. Lots of storage space and being an end unit lge. fenced yard. This is value.
385-9741 STAN TRONT 477-2829

TERRIFIC FAMILY HOME BRENTWOOD

Unique plan consisting of charming 15'6x14 living room with stone fireplace, in-line 10x11'6 dining room, well planned family kitchen with sliding glass doors to wrap-around covered sundeck. 3 good sized bedrooms, 4 pce. bath. Downstairs is a panelled family room with brick fireplace. Also a bedroom and four pce. bath. Landscaped 84x100 lot. Asking $68,900.
BOB GIBSON 656-5153

COUNTRY PARADISE

4911 WEST SAANICH RD.
1700 sq. ft., 4-bdrm., home plus full basement with extra plumbing. 1.25 acres. 25x25 new 3-stall barn, new steel-post fencing. Double carport and extras. Price $89,000.
KEN IVERSEN 477-5641

$55,900 FAIRFIELD

A low down payment will purchase a large 4-bedroom, living room with fireplace, dining room, 2 bathrooms, full basement home in Fairfield, one block from Beacon Hill Park. This older home has been redecorated and has new wall to wall carpet. Could easily be duplexed.
HOWARD TOMLIN 477-1327

UNDERSTATED ELEGANCE

Large completely renovated in very good taste. Close to everything and offers everything. It is a legal duplex and can be used as such if desired. A tour inside is a must to appreciate asking price of $79,900.
479-3849 BUD HUDSON 385-9741

A HOME THAT SAYS WELCOME

This extremely well cared for home is going to sell fast. Living room, dining room, fireplace. 2 bedrooms. Well decorated New modern bathroom, kitchen and new roof. Lovely small garden with open park area at rear. Hurry and call. $49,500.
479-3849 BUD HUDSON 385-9741

QUALITY CONSCIOUS?

Very nice 10 year new home in good area. 4 bdrms., 1½ baths, private yard with garden and 9 fruit trees. Recently redecorated inside and out. Asking $64,500. MLS.
479-3849 BUD HUDSON 385-9741

NEW LISTING MARIGOLD

Immaculate inside and out, 3 bedrooms, 3 yrs. young, located in area with new homes and trees. Be sure to see this home and you won't be sorry. Asking $64,900. To view call:
JACK PARKER 385-9741

WHERE CAN YOU FIND SIX HOUSES (ONE FAMILY) 1 AND 2 BDRM. LIKE NEW
FOR ONLY $26,500 EACH

Full price for all 5 bungalows $159,000 in beautiful setting, central Langford. See 2645 Millstream Road.
KEN IVERSON 477-5641

IT'S CLOSE TO EVERYTHING BUT NOTHING COMES CLOSE TO IT

This completely remodelled bungalow is a delight to show. Living room with fireplace, big kitchen, family room and two bedrooms. An excellent buy at asking price of only $47,900.
479-3849 BUD HUDSON 385-9741

IF YOU'VE GOT IT FLAUNT IT!

We've got it, don't miss this attractive home in Brentwood. Once inside the size and decor will win your heart. AND — it offers beautiful sea and mountain views as well. Can you believe the asking price is only $51,900. To view this excellent buy call:
479-3849 BUD HUDSON 385-9741

COMMUTER SPECIAL

Conveniently located to both Victoria and Sidney. This attractive three bedroom tudor ranch bungalow may be your ideal. Well finished, 2½ years old, nicely landscaped, priced below replacement at $62,900. 7757 Wallace Dr., Saanichton
O. WHITE H. GOLBY
592-7220 592-6730

ONLY $47,500 NEW

With $2,000 down you can purchase this new 1290 sq. ft. semi-detached home in Brentwood Bay. Large living room with fireplace, dining room, kitchen, 3 large bedrooms. 1½ baths and wall-to-wall throughout. 12,000 sq. ft. lot. An exceptional buy.
HOWARD TOMLIN FRED SUTTON
477-1327 652-1857

YOU'LL NEVER REGRET

The day you decided to view this well built bungalow. Two bedrooms, large living room with fireplace. Good size kitchen with separate eating area. Full basement with drive-in garage. 4 appliances included and only asking $49,900.
479-3849 BUD HUDSON 385-9741

ANY WAY YOU MEASURE IT

It's one of the best buys available. Professionally decorated, 2 bdrm. bungalow. Close to bus, shops, and schools. To view hurry and call:
479-3849 BUD HUDSON 385-9741

FOR SALE BY OWNER, 980 LAVENDER St., 2-bedroom, living room with fireplace, kitchen with eating area. This older home is in good condition in a quiet area on a city lot. Low down payment to qualified purchaser, or will take late model car, small truck, or boat as down payment. To view, call: 656-5180, after 6:00 p.m.

OAK BAY 1800 SQ. FT., COMPLETELY renovated, large 1st. Asking $56,900. Phone 595-4096.

250 HOUSES FOR SALE

Castle Properties Ltd.

FAIRFIELD

Move right in to this extra special character home with easy care lot just steps from the sea. Formal DR, LR with king size FP 3 or 4 BRs. All updated services, 10½ per cent mortgage. Phone your favorite realtor. MLS 18453 or call Hazel Campbell, 386-6164 or 592-0632.

IN-LAW SUITE

Large family room (1,380 sq. ft.) on 66x100 lot. Main floor has 18x14 Sunken living room with fireplace, three good size bedrooms, 3 pce and 4-pce. baths. Downstairs extra bedroom and large recreation room and FULL BACHELOR SUITE. Custom built and absolutely immaculate, inside and outside. New listing at $79,900. Ben Greig, 598-3105 or 386-6164.

SIDNEY

This 3 bedroom home is not a handyman's special, it has been renovated inside and out, all services updated, priced for a quick sale at $47,900. M.L.S. No. 17965 for more info quickly call Rick O'Kane. Bus. 386-6164, Res. 386-6257.

SIDNEY EXECUTIVE

The large rec room has a built in bar, a fireplace and a floor you can dance on. (and that is by the way). There are three lovely bedrooms on the main floor, a large living room also with a fireplace. Three bathrooms and an extra bedroom downstairs. The extensive covered sundeck is over a double carport. A modern kitchen with a large eating area. Vendor has purchased, so take a quick look at this one. Asking only $84,900. Irene Dalziel 477-6380 or 386-6164.

SOUTH OAK BAY

SxS duplex in this choice area. Live in one side and let the rent pay your mortgage. Well landscaped lot. Full bsmt. Each side has 2 BRs, LR with FP and oak floors. Sep. DR. One has 3rd BR and rec. rm. in basement. Drive-under garage. New MLS. To view call Hazel Campbell, 386-6164 or 592-0632 anytime.

GORGE—$49,900

A truly secluded gardeners delight, this cozy 2 bedroom home offers excellent accommodation for newly-weds or retireds. Covered sundeck off the modern kitchen for Mom and a separate 360 sq. ft. workshop for Dad, with a separate guest room. For more details on this picturesque property, call Tom Raig or Irene Dalziel at Castle Properties, 386-6164 or 385-1606. MLS.

IMMACULATE $53,900

This lovely home has much to offer, like new hardwood floors, living room with fireplace, 2 large bedrooms, kitchen and eating area, Full basement has rec. room with bar. Situated on a large lovely lot. MLS. For more info call Rick O'Kane, Bus. 386-6164, Res. 386-6257.

OAK BAY 687 ISLAND RD.

Nicely decorated 2-bedrm home on corner of Central Ave. Big living room with built-in china cabinet. Workshop and laundry area in full-height bsmt. Carport. Existing 1st mtge. available. For viewing call Ole Knudsen 598-2461 or 386-6164.

CORDOVA BAY

Super no-step retiement rancher close to the sea. Well landscaped yard with natural pond where a family of wild ducks makes it home. Quality thru-out this 2 BR plus den with warm LR and DR and view of the water. Immaculate and tastefully decorated inside and out. New shake roof, loads of parking from quiet cul-de-sac. Exclusive with Hazel Campbell. Call 386-6164 or 592-0632 ANYTIME.

2 BD. and ½ ACRE $39,900 1½ YRS. OLD

Living rm with fireplace, electric heat, 2 sundecks, large carport. Located in beautiful Mill Bay. Call Gerry Finnigan, 386-6164 (24 Hrs.) or Res. 383-4739.

3 BD. — 3 YRS. ½ ACRE—$51,900

With large roughed-in family room, caport ½ basement, 200 AMP SERVICE. LOTS OF PRIVACY in quiet Mill Bay. Call Gerry Finnigan, 386-6164 (24 Hrs.) or Res. 383-4739.

T/C TOWN AND COUNTRY REALTY
3579 DOUGLAS STREET
382-7276

6 ATTRACTIVE FEATURES

IN-LAW SUITE — Comfortable and large, private walk out PATIO, stone fireplace and MORE!
LARGE LOT (75x150) Nicely treed including THE VERY LARGEST OAK TREE, Ideal for CHILDREN.
RURAL ATMOSPHERE: Mountain view, close to SEA in BEAUTIFUL BRENTWOOD.
ALUMINUM SIDING: Plus natural stone facing MEANS A TROUBLE FREE HOME!
IMMEDIATE POSSESSION: Move right in and save furniture storage (and in time for school term).
Reasonably priced at $67,000 with TERMS. Phone ALAN R. FOSTER 382-7276 or 656-2852.

UPLANDS

This is a very modern, spacious (3,400 sq. ft.) home on one floor, designed and decorated to be very bright and warm and pleasant. Besides the entertainment-sized living and dining room there is a large 400 sq. ft. sunken recreation room with fireplace and large patio off. 3 extra large bdrms. (master with full bathroom), den, utility; sewing and 2 other bathrooms. The kitchen is very spacious with room for any size appliances. Full breakfast dining space. All this on a secluded half-acre on bus line and close to private beach. Possession can be arranged to suit any plans up to 6 months. Clear Title $149,000. Call Allan Kienman, 382-7276.

GORDON HEAD

Drive by 1834 Chimo Place. Quality built, 3-bedroom, den, full basement and you can move in at once. Built to sell at $67,900. Let's hear your offer. We can finance with $5,000 down. Call Allan Kienman to view 592-9771 or 382-7276.

OPEN HOUSE DAILY 2-4
new by builder
1330 Rafiki Way
"Left off West Saanich to Marchant then first left off Marchant". Quality construction and a spacious design make this house an excellent buy. Features like a large double carport, wrap-around sundeck that gets sun from dawn 'till dusk, custom-built cabinets, roughed-in vacuum system, intercom, and a large lot on quiet cul-de-sac are just a few of the desirable extras. $67,900. Phone 479-5270.

FAIRFIELD
OPEN 4:00-8:00 p.m.
1108 CHANDLER
Brand new attractive 3 BR, no basement home. Small easy care lot. Come and see it. Smith Dobson Estates Ltd., 384-1424. Vic Smith 595-5446; Jack Dobson 598-8385.

BRENTWOOD
New quality built 2-bedroom home. Many extras included plus 5-year HUDAC warrantee. 1010 Damelart Way, off Hagen Road, $72,500. 652-1673.
H. R. MITCHELL CONSTRUCTION

TRADE YOUR CAR
Can arrange trade of a compact automatic plus cash as down payment on your choice of several 2-3 bedroom homes from $45,900 to $55,900. Call Ted (479-1479) at Bowden Realty 383-5524.

NEW BY BUILDER
644 Griffiths to view phone 479-8403. We think you will like this little house. Price is right. Open this weekend.

250 HOUSES FOR SALE

KNOWLES REALTY LTD.

SOUTH OAK BAY

3 B.R.s, L.R. with fireplace, separate family-sized D.R., 3-pce. bath. Kitchen cab., elec., with bar. Drive-in garage. Full cement basement, bus at door, yet walking distance to "Village." REDUCED TO $63,000. MLS.
BILL KNOWLES
384-8101 656-3779

GORDON HEAD

$70,900
Attractive brand new, 3-bedroom home. Well finished with quality materials. Lush gold carpeting throughout. 1½ baths. Spacious kitchen with lots of cupboards and eating area. Sundeck off dining room. Immediate possession. To view call:
384-8101 Greta 592-6372

DALLAS ROAD!

Beautiful house. Dream views. Spacious public rooms. Vicitors suite. $125,000.

CEDAR

Tucked away in a corner of a cul-de-sac in Gordon Head is a most carefully finished NEW HOME that should be viewed by buyers who like a natural cedar finish, a bow window, a sunken living room, and exceptionally beautiful kitchen, a double carport, a FULL HIGH basement . . . Hybury Place. Call me now for directions and further details. $72,000. OPEN nearly every evening.

1255 ACTON

Hillside-Cedar Hill
For $52,500 (offers) you can buy this spacious 3-bedroom family home and get all appliances included. MLS. L-Box.

FAIRFIELD DUPLEX

Plus lovely in-law suite. Vacant possession of all three units will be given. Prime Fairfield — but please do not ask for a drive-by because I want you to see the inside of this beautiful home. $79,500.

4-PC. EN-SUITE

A shade over $70,000 will buy this NEW HOME in Gordon head. Bring your builder to see the excellent construction. Hybury Place.

JOE PERCIVAL
384-8101 383-1493

WHITTOME'S
ROYAL OAK BRANCH
4520 W. Saanich Rd.
479-1667

OPEN HOUSE 6180 OLD WEST RD. WED. 1:30-4 P.M.

Charming traditional 1500 sq. ft. plus, 3 BR home, (1 up) in English country garden. Entertainment size LR with FP., sep. DR, country kitchen, 4-pce. bath, basement, 2 garages, outbuilding. Good well — orchard — 4.66 acre, S-E exposure — ideal for market garden. ML 18063. $125,000.
479-1667 CATHY ATKINS 479-5427
479-1667 BRIAN BROWN 386-1234

NEW HOME $63,900

Located at 3904 Quadra, this is excellent value and difficult to match today. It has exterior of stucco and cedar siding, 1216 sq. ft. on main. 3 bedrooms (master ensuite), full high basement; large sundeck on south side. Attractive lot with large trees at front and to rear of house. Can be seen anytime — just call me. Wilfred Dvis at 479-1667 or 658-8884.

J. H. Whittome & Co. Ltd.
Royal Oak Branch

Nanaimo Realty
VICTORIA LTD.
formerly
OLYMPIC REALTY LTD.

GOLFERS DELIGHT GORGE AREA
Cheerful home with view of park and golf course. Featuring large living room with fireplace, dining room with glass doors to sundeck, 2 bedrooms. Lower level could be developed. Large lot. MLS $59,300. ALBAN BOWES, 479-5693 or 385-5741.

URGENT SALE REQUIRED
The Vendor has moved, bought another home and is in need of a quick sale on this beautiful Victorian home. Extra large rooms, beamed and pillared living and dining rooms; sunroom — library off living room, 4 bedrooms, 2 fireplaces, modern electric kitchen, 4 piece bath. Charming grounds of roses, lawns, shrubs and privacy from tall hedges. Located in Fairfield-Rockland area. Asking $75,000. Any reasonable offer considered. To view call ALBAN BOWES 479-5693 AL TASSIE 384-9069. Or 385-5741 Anytime.

B.C. LAND AND INSURANCE AGENCY LTD.
B.C. LAND AND INSURANCE AGENCY LTD.
530 Broughton St. — 388-5555

OPEN $45,500 WED.-SAT. 2:30-5 2531 FERNWOOD

Chummy Crabbe
388-5555
479-7998 (Home)

250 HOUSES FOR SALE

National Trust SINCE 1898

REYNOLDS PARK ½ ACRE - $89,900

Here is a property you must see. Well cared for family home — living-dining room, 4 beds, family room, 1½ baths. Eating area in Kit. Laundry room; sundeck. PLUS separate house; presently rented. PLUS large workshop — garage 40'x25' wired 220. A must see! MLS 16093.
GLADYS MILLER
595-2961 BUS. RES. 598-7936

GORDON HEAD $67,900

Where can you find a quality built home today for this price! 2 yrs. old; on a nice cul-de-sac, 3 beds, wrap around sundeck, rec room with fireplace, closed in carport, extra parking, nicely landscaped. Owners have purchased and need a quick sale. Listed exclusively with:
GLADYS MILLER
595-2961 BUS RES 598-7936

REYNOLDS PARK ONLY $56,900!

Just listed! You'll love this immaculate 2-bedroom stucco home. Located on quiet cul-de-sac in the Lakehill area, it offers spacious living room with granite fireplace and shag wall-to-wall carpeting, good size dinette, bright modern kitchen and 4-pce. bath. There is a full 7' basement with drive-in garage. Lovely, very private back yard. New MLS. Call today!
RUDY ROST
595-2961 BUS RES 658-5490

YESTERDAY'S CHARM

Is featured in this solid, four bedroom, two storey home in South Oak Bay. Greet your friends in the 6x12 foyer and entertain them in either the large den or living room. Both have a fireplace. Large 12x15 dining room has built-in cabinet. Full basement. Deep 180 foot lot. Owner has purchased so try your offer on $71,900. EXCLUSIVE.
R. O. (BOB) HUGHES
595-2961 BUS RES. 592-2128

PRIVATE OFF SHELBOURNE

Modern 2-bedroom bungalow situated on a fully fenced, hedged, nicely landscaped lot on a no-through street. Convenient to transportation, shopping golf, etc. Less than 20 yrs. old and with a low interest assumable mortgage. Reasonably priced at only $48,900. ML. 18570. For details call:
STAN JAMES
595-2961 BUS. RES. 592-3740

WOOD IS WARM

That is why you will appreciate this new Brentwood home with an all-wood exterior and a ground level foyered entrance. Carpeted stairs lead up to the main level consisting of a bright living room with floor-to-ceiling fireplace, dining room with sundeck off, kitchen, with eating area. 3 bedrooms, master ensuite and 4 pce. bath. Basement contains laundry area plus roughed-in plumbing and fireplace, rec. room, etc. Arrange to see ML 18028 at only $63,900 by contacting:
STAN JAMES
595-2961 BUS. RES. 592-3740

Western HOMES Ltd

$46,500 GORGE IMMACULATE

2-bdrm. bungalow. Fresh, tasteful, new interior including W-W caroet throughout. Close to bus, schools, corner store. Possession immediate. New MLS.
Jack Davis
Garry Bentham
386-3494 (24 hrs.)

SOMETHING NEW! SOMETHING DIFFERENT! SOMETHING NICE!

The builder designed this STRATA DUPLEX with YOU IN MIND. One level living of approx. 1150 sq ft on each side. In-line LR-DR with gorgeous slate floor-to-ceiling fireplace, and sliding glass doors to sundeck. 3 bdrms, 4-pce bath and cabinet, elect kitchen, with inline family rm has utility area. The lot has beautiful arbutus and oak trees offering privacy and seclusion. MLS 18675-6. Price each unit $51,500. For private viewing anytime phone:
Terry Eden and
Wilf Cotton
386-3494 (24 hrs.)

JUST LISTED GORGE $45,900

Comfortable cosy 2 bdrm. no basement home on quiet street. Carpeted living room with fireplace modern cab., elect. kitchen with large adjoining dining area. Separate workshop. Utility and office area: For the Gardener a 20' x 11' greenhouse on a well maintained private lot. New MLS. To view phone:
Terry Eden
Wilf Cotton
386-3494 (24 hrs.)

PRICE REDUCED CEDAR HILL FAMILY HOME

YES, THE PRICE HAS BEEN REDUCED $3,000.00 to $63,000. on this fine family home. Two bedrooms on main floor, two more upstairs, large living room and spacious separate dining room. Family Kitchen with eating area and A FULL BASEMENT. Built in 1940, this superior built home is IMMACULATE, and MUST BE SEEN. M.L.S. 18098. Phone now to view
Neil R. MacDonald
386-3494 (24 hrs.)

PACE Properties Ltd.
1640 Oak Bay Ave. 595-2413

OPEN HOUSE

SAT. 2-4 P.M.
852 OLD ESQUIMALT
Looking for an almost new home for under $50,000? Make sure you see this one. Large living room, in-line dining room, 3 bedrooms and recreation room. An immaculate Strata-title half duplex. Full price, just $49,900. MLS 18767.

FAIRFIELD
$54,900
This 2 bedroom bungalow located in the Gov't House area, is perfect for the growing family. Stove, fridge, washer, dryer and some drapes included. Full high basement with some finishing. Vacant and must be sold. TRY YOUR OFFER! MLS 18132.
595-2413 Jerry Downer 382-2865
384-8075 Pager 344
595-2413 Brian Higgins 592-2978

PRIVATE SALE
Large modern house plus 6½ acres, fenced and level. Natural pond and lots of nice trees. Open to offers on $97,000. Phone 743-2969, Cobble Hill.

CORDOVA BAY
By owner, $72,000. 658-1148

250 HOUSES FOR SALE

A. E. LePAGE
WESTERN LTD. REALTOR
1395 HILLSIDE
386-6331
NOW OPEN 'TILL 9 P.M.

GORDON HEAD
$56,900
—3 bedroom townhouse.
—2 bathrooms plus utility room.
—Family room with fireplace.
—Carport.
—9 months old.
—Call today.
386-6331 DON BECKNER 386-0588

OPEN HOUSE
2809 DEWDNEY
UPLANDS BORDER
$64,900
THURS. 2-4 P.M., FRI. 2-4 P.M.
SAT. 1:30-4 P.M.
—2 bedrooms
—Cozy living room with fireplace.
—Beautifully landscaped lot.
—Studio shed or work shed in back.
—Quiet location
—EXCELLENT retirement home.
386-6331 BRENDA ELLIS 383-0463
477-8098

GLEN LAKE $59,900
—6 rooms, 3 bedrooms.
—Antique brick fireplace.
—Plenty of cupboard and closet space.
—Ensuite plumbing — His and Her closets.
—Large treed lot and fenced yard.
—Sundeck with sliding glass doors.
—Close to schools, daycare, etc.
—MLS
FRED DIELEMAN
386-6331 478-8118

OPEN HOUSE
1315 LYALL $54,900
ESQUIMALT
SAT. 1-4 P.M.
—Immaculate condition throughout.
—Beautiful landscaped lot.
—Open fireplace in living room.
—Large rec room in basement.
—Good sized kitchen.
—Aluminum windows throughout.
—Two bedrooms on main floor.
—MLS
FRED DIELEMAN
386-6331 478-8118
DENNIS FERRILL
386-6331 478-6140

TOWN N' COUNTRY
$48,900
—Ideal retirement or starter home.
—50x141 treed lot.
—Quiet location — mountain view.
—4 rooms, 2 bedrooms.
—Immediate occupancy.
—Full basement — Stucco exterior.
FRED DIELEMAN
386-6331 478-8118

$48,900 LANGFORD
—1000 sq. ft. of livng space.
—Attached garage.
—60x120 foot fenced yard.
—Neat and clean.
—16 years old.
—Quiet convenient location.
—Antique brick fireplace.
—5 rooms, 3 bedrooms, carpeted.
FRED DIELEMAN
386-6331 478-8118
386-6331 JEFF POLLITT 478-9886

LANGFORD
2851 RITA ROAD
—2 bedrooms on main, one down.
—Good sized lot.
—Fireplace.
—New plumbing in bathroom and kitchen.
—$47,900
DENNIS FERRILL
386-6331 478-6140

david burr LTD.
655 FORT ST. 384-9335

OWNER TRANSFERRED GLEN LAKE AREA
Lovely 6-year-old family home on a nicely landscaped lot, 4 bedrooms, 1½ bathrooms, 3rd bathroom roughed-in, rec room with Franklin fireplace and 2 extra unfinished rooms in the full high basement. Early possession. For more information call (MLS 18627)
$61,900
DON OR MADGE ROBBINS
384-9335 or 384-9072

CONTRACTORS DEVELOPERS BRAEFOOT AREA
Fronting 2 streets in secluded and treed area, lot measured 77.5x263.7. 2 bedroom cottage fronting one road. Subdivision approved for 2 lots. Opportunity to build one or two better quality homes.
$75,000
MADGE or DON ROBBINS
384-9335 or 384-9072

NORTH OAK BAY
This well maintained bungalow on Hampshire Road, is in excellent condition. Living room with fireplace, wall-to-wall carept. Dining room or family room. Good size kitchen with eating area. Two bedrooms and 4-piece bathroom, full basement, very nice private backyard.
$53,000
RON McCONNAN
598-7625 384-9335

Byron Price and Associates Ltd.
804 BROUGHTON ST. 385-2458

RETIREMENT HOME
Ideal two-bedroom home in spotless condition — like new. Larger than average lot. A good buy. Low taxes. About 8 miles from town, $45,000. Don Bacon, 385-2458.

LAKE HILL Nearly New

4 bedrooms — 1 Dawn — extra large master, en suite, LR-Dr in line, luxurious carpeting, fireplace; sundeck; very large landscaped. Lot with many fruit trees; rec room with fireplace; laundry; 3rd bath; all at ground level. Owner has bought. Open to offers at $69,500. Gladyce McLure or Kay Davies 385-2458.

STATELY TUDOR

Very spacious residence of splendid construction. Beautiful oak floors; fireplace; big living room; separate dining; 4 versatile bedrooms; wrought iron stairway through hallway; 2 bathrooms; full base; cement pad for campers and boats. Close to schools and shopping, could not be replaced at $68,000. New M.L.S. Call Gladyce McLure or Kay Davies 385-2458.

FAMILY HOME ON LARGE LOT in Oak Bay, 5 bedroom, 1½ bath, full basement. Hot water heat, close to all schools, Rec. Centre. 592-7641.

THREE BR. BASEMENT, L-shaped living, diningroom, fireplace. Try $2350 down, $431 per month. 478-5880.

250 HOUSES FOR SALE

Bayshore realty ltd.
388-6424 1006 fort st.

Try This Instead

—1,700 sq. ft. of developed area.
—2½ years old.
—3 bedrooms plus office or 4th bedroom
—1½ bathrooms.
—Family sized kitchen.
—Large living room with fireplace.
—1 Block to Daycare Centre.
—Quiet street, view over city.
—5 minutes to City Hall.
$55,900

Open Daily 11:00 a.m.-1:00 p.m. 1257 Kings Rd.

Barry Bowes
388-6424 (383-1540)

Open House Wed. and Thurs. 2-4 p.m. 1631 Ross St.

Don't miss this lovely family home in a very pleasant area of Fairfield, just one block from the beach. The main floor features large living room, dining room, two bedrooms, all with quality W+W. Upstairs there are two more bedrooms and very tastefully finished bathroom with laundry facilities. There's room for more development in high basement. Lovely secluded garden. Asking $77,900. M.L.S.
David Billingham
388-6424

Rockland Area 11 Suites

Designed by McLure, this imposing residence has been converted into eleven of the most tasteful suites I have seen. With an abundance of fireplaces, panelling, patios and leaded windows, every suite offers something different in design and decor. The suites are vacant, so an exciting opportunity here to use the building as a family residence, as a blend of home and suites, or as all suites. The building is situated on ½ acre of beautifully manicured grounds and is offered for sale at $295,000. For appointment to view this magnificent property, please call:
David Billingham
388-6424

Beach Drive Condominium Now $48,900

Deluxe 1-bedroom top floor suite in concrete building with seaview, close to Marina and Golf Course. Beautifully decorated. Swirlpool, sauna, workshop and underground parking. This is a rare opportunity, so call now for an appointment to view.
David Billingham
388-6424

Rockland Contemporary

Spacious family and entertainment-oriented home (2,700 sq. ft.) situated high on a parklike ½ acre professionally landscaped lot with gorgeous sea views. Huge living and dining rooms, family sized kitchen, den and grand entranceway on main floor, 4-5 bedrooms, 3 baths including master ensuite, sundecks, patios, quality carpeting, double carport and much more. Must be seen. $128,000. M.L.S. 17663.
David Billingham
388-6424

"High Elk Lake" 2 Acres—$119,000

Horse country; two acres of fenced and cross-fenced cleared level land high up and on the west side of Elk Lake. Two-year-old Tudor style family residence featuring 4 bedrooms, den or office, large family room off kitchen, 2½ bathrooms and accented with burnt sable, wallpaper and panelling and wall-to-wall throughout; over 2400 sq. ft. of finished area. This is a unique opportunity to acquire a practical sized hobby farm in a very popular area. Pastoral country views to Mt. Baker.
Brent D. Ewing
388-6424 (658-5661)

Already a Bargain Reduced $5,000

Some lucky family will get this spacious, immaculate 3 bedroom home below replacement cost. This attractive home in a desirable located, on a secluded cul-de-sac has to be one of the best buys in the Victoria area. Close to all school levels as well as St. Margarets Private School with views of Blenkinsop Valley and Mt. Doug. Vendors transferred to Ontario, so try your offer on the reduced asking price of $74,900. M.L.S.
June Houghton
388-6424 (477-6185)

REALSPAN PROPERTIES LTD.
1031 VANCOUVER ST. 388-6454

SPACIOUS AND GRACIOUS PLUS .63 OF AN ACRE AT COLES BAY $108,000

This is a beautiful 5-bedroom home with approx. 2800 sq. ft. of living area. Two fireplaces, both with heatilators, large family kitchen, wrap-around sundeck and if you desire splendid water views on a large lot, in an area of fine homes, then call me for a private viewing:
J. F. COLWELL
388-6454 592-9828

OPEN TO VIEW 101 - 1709 McKENZIE AVE. WED. and THURS. 6:30-8:30 A MAGNIFICENT QUALITY BUILT TOWNHOUSE 1,560 SQ. FT. $59,900

All rooms are spacious and well appointed. The kitchen is bright with daylight lighting and includes fridge, stove and dishwasher. Two 4-pce. bathrooms, one off the master bedroom and one 2-pce. bath on the main floor. All 11 units are beautifully landscaped around the sidewalks, entrances and parking area.
BUD WALKER
388-6454 478-7420

OPEN WEEKDAYS 7-9 P.M. $45,900 - 224 Henry St. (off Catherine in Victoria) Modern deluxe dream cottage with appliances. Clear title or arrange financing with 5-10% down. Call Helen 479-1479 or at Bowden Realty, 383-5524.

PRIVATE SALE—FULL BASEMENT family home, near Sears, with separate 28x28 double garage, workshop, $58,750. 383-9808.

250 HOUSES FOR SALE

WALL & REDEKOP HOMEFINDERS REALTY LTD.

OPEN HOUSE
WEDNESDAY 1-5 P.M.
HARVEY ROAD — SHAWNIGAN
Follow the signs to view
This Rare Opportunity
Purchase one of the best locations beside beautiful Shawnigan Lake. 102 ft. of waterfront and almost ½ acre of seclusion. The fully equipped kitchen, lovely living and dining room has heatilator F.P. and sliding glass doors opening onto wrap-around sundeck. This charming home comes fully furnished plus there is a cabin at the rear. ALSO boat motor and excellent dock. All for $78,900. Only ½ hour from Victoria. To view MLS 18661 call:
JACK GREENWOOD
386-2911 or 384-5228

FAIRY TALES
Pictured book views from this delightful cottage overlooking Swan Lake, trees, meadows, and Mt. Doug. A quiet, neat, high up home offering a degree of privacy for the couple who wish to start here. Neat condition. Two bedrooms, dining area, living room, great compact kitchen. Asking $49,900. Call now. New MLS. J. H. WHALEN—386-2911.

OPEN HOUSE
6651 Welh Road
Wed. and Sat. 1-4 p.m.
Waterfront, $167,500
ATTENTION: Doctors, Lawyers, educators, professionals. THE HOHE: Architect designed engineer built, 1 year old, 2 or 3 bedroom, 2700 sq. ft. offering all the luxury, convenience and craftsmanship you'd expect in a home of this price. ⅔ acre of fantastic unobstructed views of Mt. Baker and Gulf Islands plus an extra high bank for protection against winter storms. For action call
STEVE SALAGA
386-2911 or 479-5632

OPEN HOUSE
9226 Pinetree
Wed. and Sat. 1-4 P.M.
Do you Believe in love at first sight? This rancher of 1824 sq. ft. will win your heart from the moment you enter the bright foyer to the large living rm. pillared and fireplaced in used brick, the country kitchen opens to a secluded planked patio, king sized bed? No problem. The 3 bedrooms are extra large. This ½ acre of quiet living on a dead end street of better homes could be your dream come true. Drive up McTavish, north on E. Saanich up Dickson. Call now, 24 hours.
RUTH and STEVE SALAGA
386-2911 or 479-5632.

OPEN HOUSE
7615 Wallace Drive
Sat. 1:30-4:30 P.M.
MOVE IN JUST IN TIME FOR SCHOOL. A real opportunity for family living 2 years old, 4 bedroom, 3 bathrooms, 2 stone fireplaces, large lot with several fruit trees. Tell me if the reduced price of $65,500 is too low.
STEVE SALAGA
386-2911 or 479-5632.

GOT 12 KIDS!
You'll certainly be comfortable in this 5 bedroom family home located close in with over 2000 sq. ft., Bath on each level for convenience. Cosy L.R. with fireplace. IMMEDIATE POSSESSION! Possible 6th bedroom potential. Priced to sell in this market at a low $65,500 CALL:
JOHN NORTON
386-2911 or 382-3907.

Ridley Bros.
Developmment Co. Ltd.
478-1721
Member Victoria H.U.D.A.C.

LEVEL ENTRANCE RANCHER

666 STRANDLUND ROAD
(follow signs off Island Hwy and Millstream Rd.)
Here is an absolutely gorgeous, LEVEL ENTRANCE rancher that just oozes charm and character. The 17x26 living room features a naturally beamed cathedral ceiling, separate bar area, a beautiful heatilator fireplace and air conditioning. Separate dining room, huge 13x17 kitchen, three large bedrooms, two bathrooms and a large double carport. All this on a naturally secluded, easy care lot in a desirable Colwood area. Offers to $63,900.
YOUR HOST, DOUG GENT
478-9823 (ANYTIME)

$39,900
A 2 bedroom no basement home right in Sooke centre. The lot is approx. ¼ acre and partially fenced. Covered barbecue in back yard. Good garden area. This one shouldn't last too long!

$45,000
Fully furnished 3 bedroom home on an easy-to-care lot with some views of harbor. Master bedroom ensuite and good furnishings throughout. Close to transportation and schools. Try your offer.

$48,500
3 bedroom, ½ basement home near Sooke village centre. Some views of harbor from living room (15x15) and dining area. Handy-sized kitchen with built-in nook. Good garden area and fruit trees.
SOOKE REALTY LTD.
642-5426
Bob George 642-5670 — Florence Goldie 642-3140

$59,500
Millstream
OPEN HOUSE
1:00 to 4:00 p.m. weekdays
This is a brand new quality built Hucker Home with 3 bedrooms, 1½ bathrooms, w-w carpet, spacious living room, dining room comb., full basement, carport and sundeck.
2704 Rainville Rd. off Hoffman Ave. and Millstream Rd.
HUGO HUCKER CONST.
382-9212 — 9 a.m.-4 p.m.

WILLS and WONNENBERG REALTY LTD.
1318 Esquimalt Rd. — 384-0581

CENTRAL SAANICH
6922 SAANICH X ROAD
Sacrifice sale by owner. Extra lot, treed privacy, convenience and economy.
BRENTWOOD BAY
1325 MARCHANT RD.
Price reduced. New super 2300 sq. ft. Lower area "in-law" or whatever. Owner, 652-3753.

OFF LANSDOWNE
4 bedrooms, L-shaped living room with fireplace, dining room, large kitchen, sundeck, large rumpus room, drive-in garage. Newly decorated. Quiet street. Treed. $56,500. By owner, 385-7583 after 4 p.m., or 592-2972.

2199 Lansdowne
Corner Henderson
Will be for sale, privately. Inquiries invited at 112-743-2005, Mill Bay. Appointment to view will be arranged.

BROWN BROS. on BLANSHARD
"People Helping People"

COLWOOD
A QUALITY BUILT, SPACIOUS HOME ON A LOVELY 90'x160' TREED LOT. JUST REDECORATED. 2 LARGE BDRMS ON THE MAIN FLOOR AND ONE IN THE BASEMENT. A CHARMING HOME THAT MUST BE SEEN INSIDE TO BE APPRECIATED. MLS 17297. $66,000.
JOE RICKARD 656-1628
DOUG LAWSON 595-2486
or 385-8771 (anytime)

BRENTWOOD
A NEW 3-BDRM. HOME ON A QUIET STREET NEAR MARINAS AND SHOPPING. QUALITY CONSTRUCTION AND FINISH, THE EXTENSIVE USE OF ROCK AND CEDAR, A WRAP-AROUND SUNDECK AND TREED LOT MAKE THIS A MOST ATTRACTIVE HOME AT $72,000. MLS 18334.

SIMPSON-SEARS
A CLEAN AND COSY HOME WITH 3 BDRMS (1 DOWN), W-W CARPET AND FIREPLACE IN THE LRM. SUNDECK AND EXTRA PARKING. EARLY POSSESSION. ASKING $52,000.

BURNSIDE-WILKINSON
A CHARACTER HOME WITH BEAMED CEILINGS AND PANELLED WALLS IN THE LRM. AND DRM. 2 BDRMS. AND A DEN, PART BASEMENT. 135'x180' (AVERAGE) LOT, SUBDIVIDABLE TO 3 LOTS. ASKING $95,000.
JOE RICKARD
656-1628 or 385-8771 (anytime)

NEW IN VIEW ROYAL
3 B.R.'s, lge. L shaped L.R. & D.R. Light cab. electric kitchen, 4-pce. bath, F.C. finished basmt. with rec rm., B.R. Utility O.O.M. Lge. lot on quiet street Choose your own W-W colors. A new quality-built home.
MRS. McKEAGE
386-8871 — 479-5868

VIEW ROYAL AGAIN
Move right in 3 B.R. No steps, in top condition. Cab. elec. kitchen, stove and fridge included. L.R. with F.P., w-w utility. P.T. bsmt. O.O.M. furnace. Double garage with guest rm. On acre. Orchard, shrubs, and fish pond. On bus. All newer homes in area. $59,900.

BRENTWOOD
$59,900
Near the Bay. 3 BR's. 1½ baths plus 1 plumbed on XL lot. Can assume 9¼% mort of $29,000. 2½ yrs. new, MLS. Call STANELAND JOHNSON OR SHANE BEFURT 386-8871 or 388-6275 PAGER No. 574 (24 HRS.)
598-5166 386-8871

BROWN BROS. on BLANSHARD
"People Helping People"

GARDEN CITY
1. NEW LISTING ON A QUIET STREET. CLOSE TO SCHOOLS. DEVELOPED BASEMENT HAS A FAMILY ROOM, POOL TABLE SIZE REC. ROOM AND A 2-PCE. BATH. MAIN FLOOR HAS A LARGE LRM. WITH FLOOR TO CEILING FIREPLACE. BRIGHT KITCHEN WITH DINING NOOK. 2 BDRMS. AND BATH. ATTACHED CARPORT. LARGE YARD. QUICK POSSESSION. $58,500.

$33,900
2. 2 OR 3 BDRM. HOME IN GOOD CONDITION, NOT FAR FROM DOWNTOWN ON AN EASY TO KEEP LOT. LARGE KITCHEN. 1-PCE. BATH. LRM. STUDY OR BDRM., FURNACE ROOM ON MAIN. TWO BDRMS., 2-PCE. BATH UP. COPPER PLUMBING ANE OOM HEAT. GOOD EXISTING FINANCING AT 9½%. EXCELLENT VALUE AND QUICK POSSESSION IF YOU DESIRE MLS. 18486.
REG SCHUMAKER
598-2333 or 385-8776 (anytime)

mcj
J. D. McInnis Contractors Ltd.
384-8391

477½ FOSTER — 3 bedrooms, modern fireplace, hardwood floors, no basement, easy care lot. $49,000.

480 and 482 FOSTER — Large 1000 sq. ft. strata title duplex. 2 bedrooms, carpets, quiet street. $36,500.

1203 TATTERSAL — New 4 bedroom, wall-to-wall, lovely decor, 2½ baths, central $75,000.

1225 TATTERSAL — New executive type home. No care cedar siding, 3 bedrooms. Large basement. Sliding glass doors off future rec. room, $95,000.

1853 CHIMO PL. — New 4 bedroom, wall-to-wall, fireplace. Near Racquet Club. $67,500.

1813 CHIMO PL. — New 3 bedroom, stone fireplace, wall-to-wall, corner lot. Near Racquet Club. $73,900.

384-9793 or 384-8391 To View.

OPEN HOUSE
1656-1660 San Juan
Off Torquay Drive
Thurs., 7-9 p.m.
Sat., 2-5 p.m., Sun. 2-5 p.m.
Two new quality 3-bedroom homes. Each 1285 sq. ft. on main floor. Powder room off master bedroom with built-in shower. Basement roughed-in fireplace and for third bathroom. Price each $69,900.
SIG AASEBO CONSTRUCTION
Phone 477-1197

BY OWNER
$53,900
SIDNEY
3 bdr., full basement home, 2 years old. Nicely landscaped with fully fenced backyard. Near schools. Owner has bought and will accept all reasonable offers. 2033 Ardwell Ave. 656-2807

BY OWNER
Gordon Head Area
5 BEDROOMS
$78,900
25 per cent down, owner will carry mortgage — 3 years old, bright modern home, oak floors throughout, nice landscaping, very large lot. 1788 Hartwood, phone 477-3556 for appointment to view.

SOUTH OAK BAY
1269 ST. PATRICK
2,500 sq. ft. of comfortable, spacious living, 4-bedroom family home, living room, formal dining room, large kitchen, 2½ bathrooms, den, garage for 2 cars in full basement. Sale by owner, 598-2697.

BRENTWOOD. 3-BEDROOM home. Nicely landscaped, by owner. Must be seen. $52,000. 652-5643.

Canada Trust Realtor
No. 9-1537 Hillside Ave. 595-5171

USE OUR NEW BRIDGE FINANCING PLAN TO BUY THESE HOMES NOW
Finding the down payment for that new home before you sell your old one can be a headache. We have the cure. It's called Bridge Financing: If you buy your home through us we'll grant you an interest-free loan up to $50,000 for 3 months, depending on the equity in your present home. Ask for details.

SAVE $9,600
OPEN HOUSE — 2267 Alicia
WED.-THURS.-FRI. and SAT.
2:00-8:00 P.M.
This home must be sold before Sept. 1st. It's priced $9,600 below comparable property. Vendors will accept offers on $83,900. If you're looking for a home in this price range, you can't afford not to see this one. It's situated in a prime residential area of new homes bordering the Royal Colwood Golf Course. All homes in the area are unique in design. This one has that Spanish flair with gated courtyard entrance, wrought iron work and cedar shake roof. It's spacious with 3 plus 1 bedrooms, including large bright master bedroom with double closets, 1½ baths, step-saver kitchen with sliding doors to sundeck, D.R. with sliding doors and rear-view L.R. with sable cedar hood over stone fireplace. Downstairs 30'x13', R.I. rec-room with fireplace and sliding doors to lower-level patio. All this PLUS a double garage, privacy and golf course access. Apen 6 HOURS A DAY for your convenience or call:
DENNIS DALE
595-5171 (24 hrs.) 384-1566

OPEN SAT. 2-4:30 P.M.
2209 NEPTUNE ROAD
(Drive out Pat Bay Highway, turn left on Landsend Road, turn right on Piers to Neptune) Four year old quality home in quality area comprising 4 to 5 bedrooms, 3 bathrooms, recreation room with nautical bar. Large living room with fireplace, plus finished basement. All this on a ½ acre, well treed lot with large carport. 2100 sq. ft. of luxury living.
$73,900.
595-5171 GODFREY WALLS 656-4891

OPEN HOUSE
TODAY (WED.) and FRI.
1:30-4:30
934 FOUL BAY RD.
New luxury executive rancher. Dollar for dollar, best value in town. Over 1800 sq. ft. of quality built home for $129,900. 3 bedrooms, 3 baths, sunken living room, dining room, family room and den, 3 fireplaces, full quality carpets. Full basement, stereo-intercom-alarm system, vacuum, double garage with power door opener. Truly a good buy — on Oak Bay border. MLS 17730.
595-5171 JAY ROGERS 477-4569

OPEN HOUSE
WED., THURS. AND FRIDAY
6:30-8:30 P.M.
3037 JACKSON STREET
(off Finlayson) More to see than meets the eye! Something for everyone, for Mom, a modern bright kitchen, ample cupboard space, dining room off; for Dad a huge basement for many purposes, an extra bedroom or guest room down, the family can enjoy the cosy den, bathroom is almost new L.R. has fireplace. Breakfast is a delight in the sunny nook overlooking a park-like back yard. All new elec. heat, each room sept. controlled. Not a good drive-by, come have a look, or phone me for an appt. to view anytime. Priced to sell at $58,900. MLS 18234.
595-5171 SANDY BANNER 652-3032

THE ZIEGLERS OFFER
595-5171 OR 592-1768
384-8075 (Pager 310)

WATERFRONT ELEGANCE
Exceptional 4 bedroom, 3 full bath prestige home on over 1 acre in Gordon Head. $185,000. MLS 18919. Call the Zieglers.

$130,000
A lovely turn of the century home on ⅔ acre with extensive views of Cadboro Bay. Tastefully and painstakingly restored; modernization has not marred its charm. Presently occupied as 3 suites and easily reconverted. 3600 sq. ft. Call the Zieglers.

EXECUTIVE
Uplands home with everything for the large family. 5 bedrooms, a supberb 12x14 separate dining room and 15x20 living room. Den 12x18. Huge modern kitchen plus laundry room off, but also plumbed and wired in full high basement. Rec. room with fireplace, darkroom, and workbench. $104,000. MLS 18409. Call the Zieglers.

OLD AND NEW
New condition, older home with beamed ceilings, leaded glass and such. 3 bedrooms, Oak Bay-Richmond area. $63,000. MLS 17847. Call the Zieglers.

2967 ROCKHILL PLCE.
Excellent 3 bedroom, 1260 sq. ft., 6 month old beauty. $63,500. Drive by and call the Zieglers.

EXCLUSIVE UPLANDS HOME
Built in 1929 by Major General P. E. THACKER, this home reflects the old world charm. Large beamed living room and dining room featuring leaded Bay windows; fireplaces in the room of significance — the Living Room, Smoking Room den, and master bedroom — are only a few of the features which make this home unique. In a very respectable area. $140,000. Call the Ziegler.s
THE ZIEGLERS
592-1768 or 595-5171
384-8075 (Pgr. 310)

ALL NEW HOMES
Are NOT created equal and this new tudor design has few peers when quality and value are considered. Situated in much sought Marigold area, it boasts a park for a neighbour, easy access, 3 bedroom accommodation, beamed living room with fireplace. D.R. with adjoining sundeck, structured support beams to double the rec room size plus it will be landscaped. It stands alone on today's market at $64,500. MLS 18176.
RICK KALLSTROM
595-5171 (anytime) 386-0751

LAKEFRONT HIDEAWAY
Prospect lake beauty — lovely 2 bedroom home on a beautiful lakefront lot — tie your boat to the floating dock and enjoy the luxury of this hideaway. MLS 18506. This home has lots of sundeck area, lawns, mature trees and a view that is out of this world. To view this property, please call: make offers on $84,500.
595-5171 LES BOHER 598-1665
TERRY SMOLLETT
595-5171 656-5882

BRENTWOOD QUIET CUL-DE-SAC
This modern, Spanish design home could be just what you've been looking for. It is suitated on a large lot at the end of a cul-de-sac where all the homes are beautifully kept. Keep your camper or boat behind the house, back in the sun on your private patio or enjoy entertaining in the large rec room with its Spanish theme, feature wall brick fireplace and separate bar rm. The home is spotless and features expensive broadloom throughout, 3 bedrooms, one full bath and 2 half-baths, dining room eating area in the well laid out kitchen and a large covered sun deck. The owner has been transferred and MUST SELL, so don't miss this!!! Asking $79,900 New MLS.
595-5171 BRIAN MARTIN

Canada Trust Realtor
No. 9-1537 Hillside Ave. 595-5171

"HEY! LOOK ME OVER"
I'm a sparkling new 3 bedroom home located at 4403 ELNIDO CRESCENT — great neighbourhood for kids. I have a large master bedroom with a shower in the ensuite bath. My living room has a rock faced fireplace that exudes warmth and comfort. My dining area has a beautiful bright bay window that looks out over a quiet country scene. My floors are covered with luxurious top quality carpet. My full basement is expectantly awaiting future development. I have been built by quality tradesmen and I am worth $71,400. To see it all for yourself, make a call (anytime) to:
595-5171 JIM MURPHY 592-4463

MT. DOUGLAS
Offered for the first time this 2-year-old home was custom designed with a conveniently different 3-bedroom layout. Main floor has entertainment size living room with brick fireplace, completely separate dining room, 2 bathrooms and a family cabinet kitchen. Downstairs is a formal entrance foyer, den and R.I. rec. room and the 74x122 foot lot is fully landscaped. $74,900. MLS 18981.
RICK KALLSTROM
595-5171 (anytime) 386-0751

OAK BAY BORDER
All the character and charm of this fine home has been preserved in the tastefully updated decor to offer you one of the most exciting home purchases on today's market. Two storey living with 2 bedrooms plus den, 2 bathrooms, large bright living room, formal dining with fireplace, huge airy kitchen and full basement. Offered at a very realistic $61,900.
RICK KALLSTROM
595-5171 (anytime) 386-0751

CENTRAL SAANICH BEAUTY
Move in and be settled before school in this 2-year-young home close to Centennial Park. 4 bedrooms plus 2, 3 and 4 piece bathrooms, 2 lovely fireplaces, lots of parking, landscaped and fenced, producing fruit trees and much, much more. Offered very reasonably at $65,500. MLS 17988.
JUNE CORBY
595-5171 478-8780 (anytime)

WOODED HIDE-A-WAY
Set high in the cedars with a woodsy outlook, this 3 bedroom home blends attractively in its 2.2 acre surroundings. This excellent family home has living room with old English oak plank flooring and burnt cedar panels. Extra large kitchen. Rumpus room down. Asking $79,900. MLS 18944.
JUNE CORBY
595-5171 478-8780 (anytime)

CONNORTON LANE
Charming Tudor residence set amidst oak and rock on one of Victoria's delightful little lanes. Close in and bursting with character from the roof dormers to the entrance, this unique home offers privacy and seclusion on an easy to look after lot. With 4 bedrooms, it'll fit a family, but it's not too big for a twosome. It needs redecorating, but you can profit by buying now. Just $62,500. Call:
DENNIS DALE
595-5171 (24 hrs.) 384-1566

WHY PAY MORE?
Try your offer on $55,900. for a 3 bdrm., 1½ bath, sparkling clean family home. It's not old, and it's not run down. It's immaculate. It has a bright open floor plan and the dining room leads to a large covered sundeck. The fenced yard is big enough for a kids football field and the finished rec room is entertainment size. Call if you're looking for an affordable family home.
DENNIS DALE
595-5171 (24 hrs.) 384-1566

JACK MEARS OAK BAY REALTY LTD.
"The Professional People"
2194 OAK BAY 598-3321
3618 SHELBOURNE 598-3344

OPEN HOUSE
1551 OAKCREST
TUES.-SAT. 1:30 to 4:00
Drive through this beautiful area that is so close to town. 3-4 bedrooms, large family room, 2 fireplaces, 2 bathrooms, and much, much more. Asking $64,900. For further information call: PHYLLIS COUTTS or BETTY McFARLAND at 598-3344.

$58,900.00
2530 Epworth
Oak Bay
Two-bedroom stucco home with fully developed basement and private lane entry for trucks and trailers. Vacant and spotless. See it and move in before University or school begins. Handy to everything including Oak Bay Recreation Centre. MLS 18303. View with LYNETTE DELAHUNT, 598-3321.

$37,900.00
2560 PENRHYN
Cadboro Bay, near beach. Wee house on 50x108 lot. Bookmobile stops close by, bus and stores half block. Absentee owner says SELL. First mortgage up to $32,000 may be arranged. Taxes $133 gross. Discuss the possibility with: LYNETTE DELAHUNT, 598-3321.

FARMER Investments & Realty Ltd.
825 Bay Street 382-2134

OPEN TO VIEW
897 Byng St.
Today thru Sat.
1:30 to 4 p.m.
Sparkling white bungalow in a most desirable area of South Oak Bay — Perfect retirement or small family home. Approx. 1,200 sq. ft. of living area with 2 Bedrms, beautiful big kitchen, blt-in Kitchenaid dishwasher and garburator, loads of cabinets and counter space. Separate Dining rm. with large south window for plants. Full basement with guest bedrm, extra plbg., drive-in garage and work shop. Beautiful garden. Asking $73,800. Exclusive to:
Gerrie Hutton
382-2134 and 386-3927 (Res.)

$10,000 DN.
$483.03 monthly. Immaculate 3- or 4-bedroom family home in mint condition. Walk to Hillside Shopping and schools. Attractive fenced garden. Full basement. Extra wide 100' concrete driveway. Separate garage. Owners transferred and MUST SELL! $59,900. Call Ann Alphonse, 388-7733. Excel Realty Investment Corp.

SAANICHTON
Near Centennial Park, immaculate, unusually designed, electrically heated, 1,400 sq. ft., 15-yr.-old home. ¼-acre plus lot, with paved driveways, mature trees and landscaping. Ample parking for cars, boats, etc. Views of valley. 2 bedrooms on main floor, plus exceptionally nice suite on the ground level. Many, many more features. Offers on $82,500. Phone 652-3557.

$46,500
Large older 4-bedroom house. New oil furnace, 100 amp service. Zoned M-2. 547 Davis St. 642-4118, 642-3321.

mann
T. L. Mann and Associates Ltd.

PEACE AND QUIET!
Listen to Leeds Place subdivision, it's quiet and only 7 minutes from downtown Victoria. Our new subdivision has 36 quality homes with 3 bedrooms and full basements on landscaped lots. Quiet no-thru streets, park and trees. Full financing available to qualified purchasers. Priced from $64,500. Open weekdays 7-9 p.m., Saturdays 10-5 p.m. Off Lodge Ave., between Saanich Rd. and Quadra St.
Office 598-5144

$28,500!!
An old Fernwood gem with living and dining rooms, 3 pce. bath, ktch. and 3 bedrooms. Not bad inside but could use a face-lift. Irregular shaped lot. Duplex zoned. Good holding property. Presently rented for $195.00 per month, financing available. Very possible to build a new house toward rear of lot. Drive by 2014 Fernwood. New MLS.
KEN MANN
Bus. 598-5144 Res. 477-6773

BIG FAMILY HOME
$49,900
Are you searching for:
—A quality renovated home at a reasonable price.
—3 large bedrooms.
—Living and dining rooms
—Bright, modern kitchen and eating area.
—Full basement
—Garage-workshop
—Extra parking
—Room for gardens
—Close to schools and bus
—Duplex zoning.
The owners have purchased, giving you this rare opportunity to acquire a lot of house if you've got at least $5,000 down payment and an average income. Call us now for more details. MLS.
STAN PELLAND 598-5427
KEN MANN 477-6773
OFFICE 598-5144

$56,500 CHECK IT OUT!!
RIGHT NOW, AVAILABLE FOR A LIMITED TIME ONLY — THIS UNIQUE, CHARACTER-FILLED HOME CAN BE YOURS. TWO BEDROOMS, DEN, ARCHED OLD-BRICK FIREPLACE, PRIVATE SUNDECK OFF MASTER BEDROOM (AVEC ENSUITE), AND PLUSH CARPETING. WELL OFF ROAD WITH ROOM FOR THAT BOAT OR TRAILER. YOU'LL LOVE IT — THERE'S STILL MORE! CALL ME FOR EXCLUSIVE VIEWING.
KEN MANN
BUS. 598-5144 RES. 477-6773

HONEST TO GOODNESS! $2,500 DOWN!
Here's your chance to buy a Sooke waterfront condominium with 2 bedrooms, living room with fireplace, appliances, extra storage and more than usual privacy. Vendor will carry agreement-for-sale of $32,000 at 11¼%, 2-year term, 15-year amtrtization, and payments of $263.63 principal and interest per month. Low taxes and maintenance costs. Full price $34,500. Don't pass up another opportunity. Call now.
LORNE PEASLAND
Bus. 598-5144 Res. 384-9515

WELCOME TO OUR NEIGHBOURHOOD
NORTHRIDGE TERRACE
Follow The Orange and Black Signs
Off Vanalman Avenue
High Location With Views, Trees, and No Thru Traffic, Yet Close to Schools, Parks, Buses, Shopping. Just 10 Minutes to Down-Town Victoria.
22 Homes Still Available Priced From $70,700 to $79,300.
VISIT OUR SHOW HOME
And Let
Ron Cherwaty or Harry Atkey Show You Around
Open For Inspection
3-9 p.m. Weekdays
1-5 p.m. Sat. and Sun.
Or Call
Engineered Homes
385-6211
479-2611
19 Cadillac Avenue Show Home

SAMUEL McCLURE
71 LINDEN AVE.
OPEN HOUSE
TUES.-THURS. 7-9 P.M.
SAT.-SUN. 1:30-4 P.M.
This magnificent family home was built in 1911 and has been restored to its original splendor. Its 3,200 sq. ft. features a formal dining room, pantry, family kitchen, living room and den with fireplaces. 4 large bedrooms, (master bedroom with fireplace and dressing room) 1½ bathrooms, full high ceiling basement with bathroom and future development for a suite. All services have been modernized without altering the original condition. This character Fairfield home is ½ block from the sea and is offered at $97,500. By owner, for private viewing phone 383-6372. Courtesy to agents.

VICTORIA REALTY LTD.
386-3585

OPEN HOUSE
DAILY 1:30 - 4:30
8 NEW HOMES
KENMORE & LLANDAFF
GORDON HEAD
—3 BEDROOMS
—2 Fireplaces
—Broadloom throughout
—Triple plumbing
—Built by HUCKER
652-3383, Bruce Champion, 652-2583 or 386-3585, anytime.
Priced from $63,900, for more information please call Colin Munro,

HIGH AND DRY CAPITAL HILL
Very well constructed 2 bedroom, full basement home. Lovely living room with fireplace and maple floors. Price reduced to $51,900. For more information please call Colin Munro 386-3585.

IMMACULATE SPOTLESS HANDY, COZY
This attractive stucco bungalow has 2 bedrooms, plus a third ideal for a teenager or boarder room with own entrance. Near-new wall-to-wall in hall and living room with fireplace. Attractive kitchen with stainless steel double sink. Three-quarter basement (low ceiling) with O-O-M heat and electric hot water, near-new aluminum gutters, manicured lawns and lovely flowers. All this yet only a short walk to shopping (Mayfair). $46,500. Exclusive with Jack Lidstone, 477-9262, 386-3585.

OPEN HOUSE
322 BENHOMER
(COLWOOD, OFF METCHOSIN ROAD, TWO BLOCKS PAST SANGSTER SCHOOL)
THURS., FRI., SAT. 1:30-4:30 and 6:30-8:30 EXCEPT SAT.
Immaculate 6-year-old basement home, in excellent location on 70x118 easy-care lot, choice living room with gorgeous white sugar rock fireplace, family dining room, Stunning spacious kitchen with richly grained cabinets and special serving counter for leisurely dining. 3 bedrooms, master ensuite. Basement with lovely den and second fireplace. Laundry room, roughed-in fourth bedroom, games room, third bath and workshop. Extra parking. Low taxes, close to schools. An exceptional feature home at only $62,000. Phone Morris Lund 386-3585, 479-6688.

WHY RENT?
when you can own a townhouse for $35,900 with 2 levels, 3 bedrooms. 1½ baths, utility area, storage, private patio plus swimming facilities, close in on bus line, near shopping and schools. Drive by 3628 Tillicuym Road and call Neva Pennie to view, 386-3585. MLS.

OPEN HOUSE
FRI. 6-8:30
7217 VEYANESS
Beautifully landscaped .98 of an acre supreme seclusion, 10 years young, one-owner built to VLA specifications. Living room with floor-to-ceiling fireplace, 3 bedrooms, 2 bathrooms, dining room with feature wall, kitchen has built-in oven in a brick feature wall, countertop range and eating area, plus office area for the home-maker. For prior viewing and to see all these added features call Neva Pennie, 386-3585. MLS.

VACANT DRIVE-BUY
539 RIEL PL.
(Carey Road, off Baker)
Vendors have bought finished new home. Over 2,400 sq. ft. of immaculate accommodation, just 4 years old. Features formal dining room, attached carport-sundeck with terrific panoramic view. Located at the end of a no-through street of quality homes. No streets to cross to get to the elementary school. Great value at $69,900. Now MLS. 386-3585. Jack Kennish 479-3061, Jack Lidstone 477-9162.

FOR SALE Royal Trust
4082 SHELBOURNE ST.
477-0191

HURRY! HURRY!
OPEN HOUSE
6 TO 8 P.M.
WEDNESDAY AND THURSDAY
3312 COOK STREET
$52,900
Seclusion and character, wall-to-wall throughout. 2 bedrooms plus one more and family room down in the high basement. Come and see me Wednesday and Thursday evening. MLS 18417.
VIVIAN M. ROBERTS
477-0191 477-0281

GORDON HEAD
SOME SEA VIEW
Large family home close to all school levels and UVic. 3 bedrooms, 3 bathrooms, living room fireplace, dining room, lovely kitchen, huge family rm., fireplace, den and fourth bedroom on ground level. 13x13 entrance foyer. Asking $94,000. Courtesy to realtors. Call:
ROMA or JOHN MOLYARD
477-0191 383-4827

STRIPED AWNINGS
Fruit trees, fenced yard, separate workshop, a comfortable 2-bedroom home for a couple or small family. Asking price of $42,900 including stove and fridge.
BETTY SILVER
477-0191 479-1885

OVER VALLEY TO SEA
BRAND-NEW LISTING
Owners are leaving our fair city ane have instructed us to sell their cosy bungalow a few minutes from town on the Saanich Peninsula. Please consider the following: 2 bedrooms, plus large living room, dining area, space-saver kitchen, basement, double fenced yard (pets), lawn toolshed, mature fruit trees, vegetable garden and one of the most gorgeous views one could imagine, looking east over the valley to the Straits and majestic Mt. Baker. All this for $43,500. New MLS. To view, call:
RON SEDGER
477-0191 479-3673

$61,900
Like new but better. Located in a quiet, convenient residential area. Immaculate and tastefully decorated. Spacious living room and dining room, a great kitchen with custom cupboards and family eating area. Mountain views. Owner transferred. New MLS. View with:
HEIDE WHITE
477-0191 652-1828

REDUCED TO
$59,900
This quality home is designed for family living. One-third acre. Economic heat, thermopane windows, quality wall-to-wall. Garage. Low taxes, low down payment. MLS 17895. Call:
HEIDE WHITE
477-0191 652-1828

BRIGHT 2-BEDROOM NO STEP home. Colwood area, fireplace, electric heat, schools convenient, $46,000. 478-2249, evenings.

SINCE 1887
Pemberton, Holmes Ltd.
1000 Government St.
A fine selection of Urban and Rural Properties, Condominiums and Warehouses.
—Portage Inlet, 5 Br's .5 acre—$79,900.
—Old West Saanich Road, 5 acres, 3 Br's. $150,000.
—Hillside, Blackwood, 3 Br., immaculate garden. $59,900.
—Poplar St. (Shelbourne) ground floor condo. $33,500.
—Shelbourne (Haultain) 2 Br, large lot $43,500.
—Esquimalt Condo, ground floor, 3 Br's, $32,500.
—Deerwood Terrace, Best Broadmead $175,000.
—Esquimalt boarder, 1 Br completely furnished. $33,000.
—Foul Bay Road, best Oak Bay. $99,750.
—Inverness (near Quadra). Deluxe 2 Br. condo. All amenities. Offers to $47,500.
—View Royal. 1.2 acres, 3 houses, $117,000.
—Sidney by the sea. Quiet Cul-de-sac, 3 Br's $68,500.
—North Saanich, gentleman's farm, 4 Br's, 5 acres. $145,000.
—North Saanich, fine house, 4 acres. $130,000.
—Foul Bay Road, immaculate 2 br, large lot $56,500.
—Several other country and city properties. $42,000. to $250,000.
To view any of these fine properties contact:
384-8124 MICHAEL VAUX 656-1287
PAGER: 388-6275-2313

10 MILE POINT VALUE
Huge .75 acre lot with natural arbutus growth and adjacent wooded park is ideal setting for this 2423 sq. ft. contemporary two-storey. 4 Br's, 4 baths (two ensuite), 2 FPs plus excellent floor plan with totally private guest room, double drive-in garage. All appliances included — immediate possession, vendor will consider all offers on realistic asking price of $130,000.
STU MACDONALD
384-8124 477-9889

$43,500
MLS 18947
Yes, thats all it costs to move into this clean 2 Br home in a quiet neighbourhood at 1126 Roy Road. Taxes are only $384.46. IDEAL RETIREMENT OR STARTER. To view call:
D. E. WILLIAMS
384-8124 385-9855

QUADRA - KINGS
2-B.R. BUNGALOW
ONLY $49,500
A terrific retirement or starter home, in beautiful condition inside and out: Newly painted Kenetex exterior, nicely treed and landscaped, good garden. Note large garage and workshop.
—Home features Senwood updated 17.9x9.8, kitchen includes a good sized dining area.
—15x14 living room, oak floors and natural fireplace
—Situated near to shops and bus line.
—Hurry on this one. New M.L.S. 18975. Early occupancy. Please call:
C. A. CLIFF ANDERSON
384-6124 or Res: 477-3994
PAGER: 388-6275—2342

WHITTOME'S
1111 BLANSHARD 388-4271

SOUTH OAK BAY
2464 HAZEL ST.
$71,900
Finally! That hard to find, modern home. Yes, just 8 yrs old. No worry about old plumbing or electric wiring. Secluded easily cared for lot. 2 bedrooms on main floor. Large living room looking out to back garden. Galley kitchen with dining area. If you need more floor area the ground level is ready to be developed.
388-4271 JOE MANTON 382-5211

PEACE CONTENTMENT HAPPINESS
ARE ALL HERE IN THIS HOME. 2 BEDROOMS, NICE SIZED LIVING ROOM 13x18 WITH FIREPLACE. ROSES, SHRUBS, TREES AND GARDEN
VIEW BY APPOINTMENT ONLY
382-3866 KEITH BRAID 388-4271
382-5211 JOE MANTON 388-4271

UNBEATABLE
221 Goldfinch — $68,000
This has to be the best buy on the market. Seaviews, near beach, redecorated. 3- or 4 bedrms, 2 baths, 2 fireplaces, thru hall plan with sep. dining rm. Solid construction. Vacant. Hurry on this one.
388-4271 Shirley Wilde 478-2459
388-4271 Ruth Lukaitis 477-5306

COUNTRY HOME
2 Acres — $84,000
Owner is transferred and must sell this quality built split level, in an area of expensive homes in Metchosin. Corner lot offers privacy and has been left in its natural state for easy care. Foyer, living room 18x14 with fireplace, dining rm., well designed kit. with eating area overlooking family rm. Utility rm. and 2-pce. bath 3 bdrms. and 2 baths up. Den or sewing rm. off foyer. Carport, garage or workshop and animal shelter. Quick possession. MLS 17180
388-4271 Shirley Wilde 478-2459
388-4271 Ruth Lukaitis 477-5306

J. H. WHITTOME and CO. LTD.

AVAILABLE NOW!
1334 IVY — REDUCED!
FEATURING — Close in seclusion, rock walls and 2 massive stone fireplaces. Lot 66x92, 1350 sq. ft. up (6 large rooms) plus 550 sq. ft. finished in the full high basement, 2 car drive in garage. 4-pce. bath plus 2 pce. ensuite. 5 sliding glass doors to wrap around balconies. Beautiful long views day and night. Less than 4 years, (with lavish tasteful design and decor), vaulted beam ceiling in the living room, dining room. Close to schools, bus and shopping. Now only $80,000, including 3 appliances.
DICKIE AGENCIES LTD., 919 FORT STREET, 382-4312. Res. 595-4329 or 477-4662. (ML 17931 LOCK BOX).

LANSDOWNE Properties Ltd

IMMEDIATE POSSESSION
On this exceptional, well-built 35-year-old, 3-bedroom home in Fairfield. Home has good-sized kitchen with eating area plus separate dining room and large living room, 2 bathrooms and big rec. room with doors opening to patio. Asking $64,900. Vendors are anxious so call: JOHN WEST, 592-2431 or 656-5809.

GARDNER REALTY Ltd.
899 FORT ST.

GORDON HEAD WATER VIEW
A superbly-built home on a quiet cul-de-sac in North Gordon Head with features to please the most discriminating. Designed and built by David Gurr, this home has beautiful ocean views in a well-treed setting. Just nearing completion so you can still choose your carpets. Offered at $155,000. MLS
385-7721 DALE BRIGGS 592-3978

DEEP COVE WATERFRONT
Extensively rebuilt 3 bedroom Tudor home. Living room with fireplace, separate dining room. Large sundeck and workshop. Easy access to the beach with moorage buoy for your boat. $98,500. MLS 18164.
385-7721 BILL WEISS 598-8443

GORGEOUS GORGE
ttractive 2-bdrm., full basement ome, features new hardwood oors throughout, L.R. with F.P., separate D.R. and maple counter tops in modern kitchen. Good yard ith greenhouse. Priced to sell at 54,900. MLS.
85-7721 DALE BRIGGS 592-3978

66x239' LOT
ONLY $59,950
This family home is located in a quiet area. The inside has been completely remodelled, and decorated. The main floor consists of large entrance hall, living room with rustic F.P., and lead windows, dining room, modern kitchen, cosy family room, 2-pce. bathroom and sundeck. An open stairway leads to the 3-bedrooms and a 4-pce bathroom upstairs. There is a spare bdrm in full basement. You will like the large garden with numerous fruit trees, berries and planted vegetable garden, ready for you to pick. Call:
385-7721 Bill Weiss 598-8443

PARKLANDS BEAUTY
Seclusion
—all gardens mature shrubery
—beautifully landscaped
—100 ft. frontage
Home
—neat as a pin
—2-br. no step
Facilities
—C.P. and 24X16 new garage and workshop
—Loads of storage
—16X12 covered patio
Character
—floor to ceiling corner windows in L.R.
—Post and Beam Construction
Bonus
—only $57,500. Call me now for this new exclusive listing.
385-7721 Kent Macleod 595-4273

UPLANDS QUALITY
This beautiful Uplands character home has been maintained in new condition and is being offered for only the second time since its completion in 1935. Main floor provides facilities for gracious entertaining with large L.R. with F.P., separate D.R., den with F.P. and 2-pce. bath. Up the open staircase to 3 large bedrooms and 4-pce. bath. Storage and laundry facilities in basement and hot water heat throughout. The yard is beautifully landscaped with underground sprinklers in front. An exclusive listing in an exclusive location at $160,000.
385-7721 Dale Briggs 592-3978

FAIRFIELD DELIGHT
This older full basement (low ceiling) home features new wall-to-wall carpets, dining room with FP, 2 bdrms, and is right next door to a beautiful playground park. A fine starter home for a young family at $52,500. MLS.
385-7721 Dale Briggs 592-3978

CRAIGDARROCH TUDOR
This beautiful older home must be seen to be appreciated — consists of massive L.R. with granite F.P., in-line D.R., modern kitchen with eating area, 1 bdrm. on main and 4 bdrms. and 2 bathrooms upstairs. Leaded windows throughout and hot water heating add to the style and charm of this home. Basement has laundry room, playroom and lots of storage room. — $89,000. M.L.S.
385-7721 Dale Briggs 592-3978
385-7721 Cliff Salmond 477-3626

OAK BAY SAMUEL MACLURE SEAVIEW
This charming character home built high on the Gonzales hill by Samuel MacLure must be seen by those discriminating buyers seeking something out of the commonplace. Main floor features beautiful living room and separate dining room, both with fireplaces, modern kitchen, 4-pce. bath, master bedroom and quaint ensuite, plus study and adjoining library. Upstairs features two more good bedrooms and a sun room providing captivating views of the Straits. Offered only once in a lifetime at $110,000. MLS. No. 16868.
385-7721 Dale Briggs 592-3978

BROWN BROS. on BLANSHARD
"PEOPLE HELPING PEOPLE"

OPEN HOUSE
2701 Arbutus Rd.
Thurs. & Fri.
2:00 - 4:00
ESTATE SALE IN BEAUTIFUL CADBORO BAY. 2-3 BDRMS., QUALITY OAK FLOORS. FULL BASEMENTS. SECLUDED PRIVATE PATIO. LARGE LOT. MATURE SHRUBS. LOTS OF PARKING. SEE THIS BEFORE YOU BUY. OFFERS INVITED. ASKING ONLY $74,900. DON MESSAGE IN ATTENDANCE, 477-3715 or 385-8771 (anytime).

SOUTH OAK BAY
4 bedrooms, den, large living room with fireplace, separate formal dining room, modern character kitchen, with built-in appliances, extra large rec. room with bar, 2 baths, drive-in garage, workshop. Situated among large oaks. Nice corner lot. This truly unique home is worth more than the asking price of $78,900. Call owner. 598-1546.

BY OWNER
View the Olympics. 3-bedroom ranch style bungalow, Landsdowne slope. 6 spacious rooms, 1448 sq. feet, fully developed basement with fireplace. 2 car carport, additional offstreet parking. Proximity to schools, shopping and bus service. Immediate occupancy. Principals only. 2170 Sandowne Rd.

Island Homes Ltd.
2504 DOUGLAS
386-7545

NEW HOUSES
BUCKINGHAM PL.
Off Arbordale, Upper Shelbourne
$64,700 to $66,800
OPEN TO VIEW
MON. TO FRI. 7-9 P.M., SAT. 1:30-4 P.M.
HUCKER BUILT
FOR FURTHER DETAILS CALL J. C. BAXTER OR J. BARTON, 386-7545.

PANORAMIC SEA VIEW
4965 LOCHSIDE DRIVE
Lovely 3-bedroom, Cordova Bay home. Immaculate throughout. Sliding doors to sundeck. 2 fireplaces, 3 sets plumbing, rec. room and extra bedroom in high basement. Built-in appliances. See this one for sure. Asking $89,000. Lloyd Ellis in attendance. 658-8222.

WARNING
THIS ADVERTISEMENT MAY AFFECT YOUR INTEREST
If you are looking for a 3-bedrm. Gordon Head home with finished rec room and 4th bedrm., then 1573 Longacre is definitely a best buy. The 70x143' lot is an added bonus. At $65,900 you can't afford to miss it! For viewing call BRUCE WILKIN at 592-2407 or 383-6372.

VIEW ROYAL SECLUSION
This 8 yr. old 3-bdrm home is set among tall trees on a quiet one-third acre lot with its own creek! It features a generous floor plan with separate dining room and eating area in the large kitchen. Downstairs there's a rec. room with fireplace and lots of room for an in-law suite or extra bedrooms. It comes complete with tree house for the kids! $74,850. For more information call BRUCE WILKINS 592-2407 or 383-6372.

$39,900
106 CONRAD
View Royal 3 bdrm, no-step starter or retirement on no through street. For more information call BRUCE WILKIN 592-2407 or 383-6372.
WHYTE AND GOWER
OAK BAY PROPERTIES LTD.
2227 Oak Bay Ave.

Douglas Realty Ltd.
12 CENTENNIAL SQ. 385-8784

2 BEDRM — NO STEP
$44,900
Lovely and clean, this home offers tremendous accommodation as a starter or retirement, W-W, in living room and bedrms, bright kitchen with stove and fridge included. Vendor requires early sale. MLS call today:
385-8784 DOUG RELF 479-5671

READY?? FOR SCHOOL
See our new homes almost complete, and ready for you before school starts. Close to Fairburn Elementary, Mt. Doug High, UVIC and racquet club. Featuring 3 bdrms., full bsmnt., mstr. ensuite, beautiful new designs. Still time to pick carpets and tile. NOW IS THE TIME. CALL KEN McCANDLESS, KASAPI CONS. CO. 386-6191, 478-4606.

LET'S MAKE A DEAL!
What are we offered on new 2 and 3 bedroom homesu Priced $59,500 to $62,500. Builder needs money for next project and will consider all offers. Move into your new home in time for school. These homes are on quiet street in parklike settings. Near school, shops and transportation. MLS.
P. SIVERTSEN, 477-4949
G. HODGSON, 384-7474
CITY BROKERAGE, 386-3547

JUST LISTED. TWO-BEDROOMS, part basement, lovely treed lot (100x200) with SEA AND MOUNTAIN VIEWS — $48,900. This is comfortable country living in the charming Colwood area. LOW LOW TAXES ($280 Gross). Compact cabinet electric kitchen with built in range, oven and dishwasher. Large garage. Storage shed. Fourteen fruit trees. Ideal retirement or starter. For appointment to view call ROBERT YOUNG 477-8749 or GEORGE BLACK 382-2426. MLS. Park Pacific Investments Ltd. 383-4124 anytime.

Lorenzen REALTY LTD.
50 Bastion Sq. Bus. 383-4151
FOR URBAN, SUBURBAN AND RURAL PROPERTIES, RELY ON EXPERIENCE.

LOW DOW PAYMENT
Three bedroom family home centrally located, completely redecorated and immaculate. Full basement, living room and dining rm., large kitchen. Can be handled with $5000 down to qualified purchasers. Good value at $55,000, vacant and open to offers. To view phone Don MacKillop 384-0308. Frank Beamish Realty Ltd., 385-5113. MLS.

FAMILY HOME
Plus
$150/mo. income
By owner, $59,900. A well built spacious home, on large lot in popular location. Plus self-contained cottage rented at $150 mth. Close to schools and buses. 479-6985, or after 5, 384-9687.

SOOKE
BY OWNER
SEAVIEW
Split-level two months old, 1400 sq. ft., 1595 Wiffin Spit. Open beam large living room with stone fireplace. Dining room, kitchen nook. Three bedrooms — 1½ baths. W-W carpet, carport, sundeck and basement. Lot 260x100. All furnished. $68,000. Call 642-5794.

$78,000
2.27 acres and unusal house in SAANICH. Country living with room to breathe. Chicken house etc. for you to grow your own eggs. 4 bedroom house with shake roof, large sundeck, overlooking valley 2,100 sq. ft. up and down. please ring 652-3490 evenings, can show most days.

Perfect Retreat
$25,000
COWICHAN BAY WATERFRONT
Pretty 3-bedroom cottage, magnificent view, newly redecorated, clear title, owner may carry mortgage. 748-0681.

OFFERS
TRY YOUR OFFER ON THIS SPARKLING 2 BDRM., FULL BASEMENT HOME. TASTEFULLY REDECORATED THROUGHOUT. SITUATED ON QUIET RESIDENTIAL STREET. ASKING $44,500. 477-0444.

For Sale By Owner
1356 sq. ft. four bedroom home with carport-workshop on 80x140' lot. Asking $55,000. Drive by 789 Hockley Ave., Langford or phone 478-7639 after 5 p.m.
CHAMPION REALTY LTD.
for Appraisals and Consultation.
813 Fort St. 388-4477

250 HOUSES FOR SALE

BLOCK BB BROS.

OPEN EVENINGS AND SATURDAYS

IS YOUR WIFE RUNNING AROUND?

Looking for an immaculate 3-bdrm. home at a price you can afford. Let me show you this lovely home in the country on complete services, close to Sidney. $59,000.
TED PHILLIPS
656-5584 656-5337

NEW - WITH A BONUS

Three new 3-bdrm. Hucker built homes in Gordon Head featuring full bsmnt. with R.I. F.P. and plumbing. Dining rooms, sundecks, views over city and mountains, 1½ baths, color co-ordinated, quality throughout. Bonus — Landscaping is in, top soil is on lawn area, retaining walls are in. Priced from $68,900.
386-3231 D. R. NELSON 478-1847

SOOKE

Several new homes are now nearing completion and will be ready to move into. Prices range up from $51,000 all have fireplaces and cement driveways. Some units have mortgages available to qualified purchasers. Good selection now possible so shop now at today's prices — tomorrow may bring price increases.
JOHN A. JOHN
386-3231 477-8096

OAK BAY NEW & GONZALES VIEW

Immaculate 2½-year-old three-bedrm plus 4th bedrm, rumpus room with F.P., and extra space down. ½ block to beach. Post and beam LR, Jenn-air range, Kit office, garburetor, deluxe Hobart dishwasher Sundeck, landscaping with rock walls. $117,000.
386-3231 D. B. TAYLOR 477-9179

HEY RENTERS

Can you rent for the mortgage equivalent payments on a low $38,900 for a 3-bedrm. lower level condominium. This is held vacant for an immediate occupier so why not check this one out as a real bargain. (MLS.)
386-3231 JOHN A. JOHN 477-8096

FAIRFIELD TRIPLEX

Why not buy yourself a 3-bedrm main level and rent the upper one-bedrm. self-contained, suite plus the light housekeeping lower unit for mortgage payments. Drive by 228 Beechwood but please don't disturb tenants they can't show you the premises. Appointments for viewing. MLS.
386-3231 JOHN A. JOHN 477-8096

COME ON HANDY MAN

I have a present for you a three suiter, but legal duplex. Rented for $775 p.m. Needs a little bit of fixing and painting, old but good at the price of $46,900 and offers in a quiet area. Pembroke St., near to downtown, schools parks, shopping centres.
KEHAR DHAMRAIT
386-3231 477-5675

CHARMING

Only one-year-old, 3- bedrms., ensuite house, with beautifully developed bsmnt. Nicely landscaped garden. It is a real beauty and you will love it. A choicest area of Gordon Head near to schools and shopping centres and all other amenities. Immediate possession. Present offers for the asking price of $73,900.
KEHAR DHAMRAIT
386-3231 477-5675

GORGE AREA 2 BDRM. $47,500

Good solid clean stucco bungalow, full bsmt. with partial finished room. Drive-in garage. Lovely sunporch with secluded sundeck overlooking fenced garden and backyard. Ten fruit trees.
GERRIT KLOOTWYK
386-3231 384-8075 (pager 481)

3 BDRM. $54,900

Solid built stucco bungalow. Full bsmnt., nice lawn and garden. Fridge, stove, washer and dryer included. Near transportation and stores.
GERRIT KLOOTWYK
386-3231 384-8075 (pager 481)

SOOKE

Labour strike settlement may force new home prices higher. We have some new 3-bedrm. homes now finished and still priced low $51,000 to $53,500. Some with mortgages available to qualified purchasers. This is a very attractive subdivision worth your money.
386-3231 JOHN A. JOHN 477-8096

OPEN HOUSE 1355 GLENRIDGE

WED., THURS., 7-9 P.M.
Leave the city noise behind and relax in this 3½-year-old luxury home situated on approx. (.4) acres of Glen Lake's best. Three bedrooms, full basement, fireplace and high-grade wall-to-wall carpeting are but a few of the many worthwhile features of this ten room home. Drop by and see for yourself.
478-5561 PAT PATTEN 598-7558

AFFORDABLE $65,900

Nothing to do but move in. Ideal for large or small family. This four bedroom home (one down) features a cozy family room and 3 pce. bath in the lower level. Main floor has well kept 3-bedrooms with ensuite plumbing. LR. with attractive fireplace, lovely kitchen and formal dining room with glass doors to sundeck. Fully landscaped yard is well treed and includes productive garden area. Many other desireable features — and it's only three-years-old.
478-5561 MIKE RYLAND 478-4761
478-5561 DOUG COLE 478-4494

COLWOOD MINI FARM

Lovely home with 1800 sq. ft. of living area. View from large living room, large garage with workshop, carport under wrap around sundeck, two acres of good arable land with horse barn, corral and spring ged pond. Truly a nice property asking. $98,000.
478-5561 BOB PAUL 478-2477

BEAUTIFUL MALAHAT

With its views of Saanich Inlet and the Islands this 8.4 acre property is a must see. Cleared building site, roa d in, well at back of property. An ideal investment or hobby farm is represented in this treed level property. Vendor will carry a first mortgage at 11% Priced at $45,000. Secluded yet close in.
SAM SMITH 478-5561 478-1819

WHERE CAN YOU?

Get 3 BR'S, 3 levels of living area for $47,500. Only 1 side of this new strata duplex left. Langford Lake area. Low down payment will finance to qualified buyer. $47,500.
NORMA SAUNDERS 478-5561
478-9182

OPEN HOUSE 2625 Rainville Rd.

Thurs: 1:00-3:00: ¾ acre lot with 3 bedroom home in choice location of Langford. Property is high and well treed offering complete privacy. Home has large living room with fireplace and private patio off master bedroom. Turn off Millstream onto Hoffman and follow signs. Asking only $58,900.
MIKE REID 478-5561 478-6650

250 HOUSES FOR SALE

BLOCK BB BROS.

OPEN EVENINGS AND SATURDAYS

OPEN HOUSE 4402 Columbia Dr.

THURS., FRI. and SAT.: 2:00-5:00. Gordon Head. 1665 sq. ft. of living area in this well kept no step bungalow. 3 bedroom and den or 4 bedrooms. Pleasant living room with corner fireplace. Convenient utility area from kitchen. Large separate games room. Newly tiled and decorated modern bath. Priced to sell at $50,400.
DOUG COLE 478-5561 478-4494

OPEN DUPLEX/HOUSE 1154/56 KINGS RD.

Thurs., and Fri.: 6:30-8:30: Vacant to give our new owner flexibility in occupying or renting. Four bedroomss in all. Includes appliances, drapes, etc. A solid building with nary a squeak or roll in the new W-W floors. Lovely garden. Two oil furnaces. Use it as the original single family home and at under $59,000 it is still a good buy. Vendor will finance full first mortgage.
FRED CRAIG 478-5561 641-5885

SINCERE & SERIOUS

We've reduced our asking price to $55,500 for our 3 BR full basement home on a huge lot in Happy Valley. Extras include attached garage, big workshop, full length sundeck. MLS 18236.
NORMA SAUNDERS 478-5561
478-9182

1⅓ ACRES E. SOOKE APPROX. 90 WATER

A great view of the waters of Sooke Harbour, see the boats glide past, watch the water fowl and enjoy quiet seclusion of East Sooke in this 2 bedroom home. Pick up your fuel from the beach, grow your own garden and enjoy life. If this is what you're looking for make an offer. Asking price $68,500.
477-1841 R. BOURDIN 642-4150

DUPLEX GLEN LK. 1200 SQ. FT. EACH

Completed approx. 6 months. Top unit, 2 BR's, DR, FP, and LR, all W.W. Beautiful kitchen cabinets, sundeck, blacktop drive. Lower unit 2 BR's, LR, nice kitchen cabinets. W-W. Landscaped. Both now rented, top $375, lower $275. What offers on asking price of $77,500.00. To inspect call:
477-1841 R. BOURDIN 642-4150

Dairy Farm House 3969 Gordon Head

OPEN HOUSE Thurs. and Fri. 2-4 Seldom does a home of such genuine character and superb condition become available for $79,900. Large reception hall, with French doors to a magnificent drawing room and dining room, and a 20' kitchen with every modern convenience, yet retaining all the original charm and relaxing atmosphere. Panelled study. 2 bathrooms. Wide staircase to 3 bedrooms. the master with unusual sewing area. Full basement. Large corner lot. Sundeck off Dining room. Brick patio.
477-1841 TED WALFORD 598-1420

HIGH WITH VIEWS GORDON HEAD

Situated high in an exclusive residential area of Gordon Head, with that open "country" feeling, a spacious 4 bedroom home offered at just $86,500.00 Excellent reception hall, large living and dining rooms, and a kitchen just made for the larger family. 3 bathrooms. 2 fireplaces. Family room. Study cum den.
477-1841 TED WALFORD 598-1420

IDEAL LOCATION GLENFORD AREA

This large four BR home, ideal for revenue close to education facilities. This home has hardwood floors throughout the main floor, good size dining area. full high basement with rumpus room, large sundeck above carport. Priced right at $62,000.00 For personal viewing call:
477-1841 ERNIE CHARLES 592-0046

PRICE REDUCTION Now $47,900

You still have time to take advantage and have your children registered for school only two blocks away. This completely refurbished 3 BR home is located, in Esquimalt close to schools, shopping and sports centre. May be viewed anytime by calling:
477-1841 ERNIE CHARLES 592-0046

COSY COTTAGE

Move in to this two bedroom home immediately. All the renovating has been done for you. Wall to wall carpets throughout, compact cabinet kitchen, extra wide sliding glass doors to sundeck. Ideal for the young couple or single person. $45,900.00
RUTH STIRLING
477-1841 385-4223

SEARS AREA

Compact two bedroom starter or retirement. Cosy living room with fireplace and wall to wall carpet, nice bright kitchen, basement with workshop and extra room. $49,900.00
RUTH STIRLING
477-1841 385-4223

EXECUTIVE 4 BDRM. HOME

Entertain a lot? Well you can be proud to do it in this home whether it is in the formal dining room, the elegant sunken living room or the well appointed rec room with wet bar. The children can play safely and happily. There is a good siized back yard and the home is located at the end of a cul-de-sac. Not far to go to schools and the University. No problems with cars there is a double garage and extra parking space. Offers on $89,500.00
BUZZ MAINPRIZE
477-1841 658-8268
RON KERFOOT
477-1841 652-2594

CITY VIEWS $59,500.00

Just 26 yrs. young, this home features attractive living room, extra spacious dining room, with deck off, spread out kitchen with plenty of room to move, 2 good Bdrms. up and finished 1 Bdrm. suite in Bsmt. Economical hot water heating, nice yard with scads of potential. Call:
ROBIN ESTLIN
477-1841 652-5886

BRAND NEW $49,950.00

A quality home in our Broome Hill development in Sooke, with 3 Bdrms., eat in kitchen, plus dining room, easy to develop basement, absolutely the best buy for a young couple. Start the right way at 2318 Galena Road. Call:
ROBIN ESTLIN
477-1841 652-5886

GLANFORD AREA 619 Broadway

Sliding doors open onto a sunswept patio and a large treed lot with a green house. Situated on a quiet cul de sac, close to schools, transportation and park is this 1400 sq. ft. no basement home, consisting of 3 BRs, LR with FP, large separate DR, a spacious kitchen and a utility room. Large assumable mortgage at 10½%. This house is in good condition and is well worth viewing. The owner has just reduced its price by $2,900 to a firm price of $57,000.00. Why not use our trade plan?
AL BULL
477-1841 477-2149

250 HOUSES FOR SALE

BLOCK BB BROS.

OPEN EVENINGS AND SATURDAYS

GORDON HEAD SPLIT LEVEL

This is in prime Gordon Head area. New spacious, handsome split level styling with a distinctive custom quality that reflects your individuality. Family room with FP off your kitchen. The home also boasts of a gleaming convenient styled kitchen, DR and LR with FP, 3 BRs, with ensuite for mom and dad, also R.I.P. off family. Why not use our trade plan?
AL BULL
477-1841 477-2149

6776 WENDONNA PLACE OPEN 2 - 4 P.M. Thurs.

Come off Wallace Drive to Gedora to Wendonna, a nice dead end street near Butchart Gardens. Quick possession of this 3 year old home with a partially developed basement which gives a 4th bedroom, den and family room. Modern kitchen complete with built in dishwasher. Extra parking for camper and boat.
BILL REMPLE
477-1841 658-5794
RON KERFOOT
477-1841 652-2594

OPEN HOUSE 2813 SCOTT ST.

Thursday 7-9 p.m. It's not new but it would be your ideal starter located near Sears. You'll love this 2 bedroom bungalow with its utility room off a nice size kitchen. Close to schools and buses. Asking $43,900.00. MLS 18543.
HUNTLEY WRIGHT
477-1841 477-0897

QUICK POSSESSION 2 BDRM. GORGE AREA

Check this solid, well maintained and easy to maintain starter home located on a larger than average lot close to the scenic Gorge waterway. Within walking distance to major shopping and services, waterside park and golf course. Schools approx. 1 mile away. Very practical floor plan with utility off kitchen, and double entry bathroom for easy access from all parts of house. Hardwood floors throughout and children's playroom down. Offered at $58,600.00. Appointments with:
477-1841 FRANCES BROWN

CORDOVA BAY

A superb buy! A 5 yr. old home, 1235 sq. ft. on main floor, full bsmt., with 2 extra rooms, cedar shake roof, 3 bdrms., great sunny sundeck, 70x120 lot, area of top quality homes near beach access. At $63,900. Hurry for this one. ML 18595.
JEFF CHALK
477-1841 477-8274

$51,500.00 IN SUNNY SIDNEY

Enjoy the charm of this quaint seaside village. The people are friendlier, the air is fresher. And you'll love the charm of this spacious 4 yr. old bungalow. No stepper. Fireplace and beautiful W-W carpeting, give us an offer on this charmer.
MRS. PAT FORBES
477-1841 477-1781

OPEN HOUSE Evenings Mon. - Fri. 6:30 - 8:30 Sat. 1:30 - 430 3551 Shelbourne St.

This immaculate home must be sold because vendors have bought and are very anxious. Vendors will look at any reasonable offers in the low fifties. Home currently listed at $55,000.00. This home consists of 3 good sized bedrooms, living room, a large cabinet kitchen with an eating area, 4 pce. bath, two driveways, separate garage and workshop plus a beautiful easy care lot with an enclosed cement patio. Act fast, this cannot last at this price.
TARA BHALLA
477-1841 382-8879

OPEN HOUSE 1662 BARKSDALE Off Thornehill Off Kenmore Thurs., Fri. & Sat. 6 - 9

Only 1 year old, in Gordon Head's most popular area, Thornehill Crescent. This commanding home offers extra luxury carpeting, high vaulted, beamed ceiling, family size and sundeck. Main floor family. Dishwasher, fully developed basement. Den or office. Professionally landscaped on large lot.
MRS. PAT FORBES
477-1841 477-1781

HOME OF THE INNKEEPER'S DAUGHTER

Elegant old Spanish style home on secluded country .87 acres with in 5 mile circle. Tremendous appeal here. Fantastic valley view from LR, 14x28 and DR 14x24. Complete with Inglenook FP, 16x18 master BR with 2 pce. ensuite. Dressing room highlighted by Juliet balcony. Separate lot included in price of $125,000.00. Good potential.
PAT FORBES
477-1841 477-1781

GOOD THINGS COME IN 3's

Yes! 3 is your lucky number. It's a triplex in the Esquimalt village. Close to everything. Roof only 1 yr. old. Good high and dry C.S. 1 BR, units. Some redecor needed but sound as the dollars it yields. A corner lot 67x124 zoned for town-house development. Good holding property, don't pass it up. Big price reduction now $62,900.00. MLS. But please call me for appointment to view.
RONALD WAY
477-1841 598-3852

BACHELORETTE'S SPECIAL $44,500.00

Make me an offer on above price and enjoy this delightful two bedroom no basement charmer. Sundeck off living room with glass doors. Your little kingdom and so much better than a condominium or apartment.
PAT FORBES
477-1841 477-1781

MARQUEE COURT OAK BAY

Elegant Oak Bay area for retirement, in this 1 bedroom condominium. Features new W-W carpet with a view of front lawn and shrubbery. Situated near front entrance on main floor. Easy access to bus, shopping and 5 minute walk to Sealand and park. Very quiet and lovely 6 yr. old retirement home at $32,500.00
JIM KRAHN
477-1841 384-0142

OAK BAY MINIATURE 'MANSION

Semi secluded behind a beautiful hedge, a 3 bedroom house with that certain character associated with Oak Bay. Entrance hall, living room, large kitchen, bathroom and small study on the first floor and the three bedrooms upstairs. Close to schools and the recreation centre. $46,500.00.0
TED WALFORD
477-1841 598-1420

250 HOUSES FOR SALE

BLOCK BB BROS.

OPEN EVENINGS AND SATURDAYS

Trees & Character HIGH GORGE

Seldom does one see a 2 bedroom home with such character and intriguing architectural concept for $54,700.00. Cedar and brick interior decor highlight this totally renovated and immaculate home. Large living room with french doors and brick fireplace, spacious "country" kitchen. Large bedrooms, studio with fireplace in the high, bright basement. Excellent financing.
TED WALFORD
477-1841 598-1420

DONCASTER HTS. TUDOR

2 bedrooms on the main and 1 more in the excellent basement, a living room with fireplace. And a small but comfortable dining room. Old fashion kitchen with breakfast room for three. A good garden. Excellent financing offered at $55,500.00
TED WALFORD
477-1841 598-1420

GORDON HEAD CUL DE SAC 4137 Cortez Place

OPEN HOUSE Thurs. and Fri. 7-9. A quiet cul de sac of exclusive homes with good country views is the setting for this 3 bedroom residence. Large entrance hall, extra wide hallway, spacious rooms and a delightful music cum family room make this immaculate home an exceptional opportunity. Fireplace in living room. Sundeck off extra large dining room. 2 bathrooms. And your own private Greenbelt for your further protection. Just listed, and offered at $69,500.00
TED WALFORD
477-1841 598-1420

P.R. B
P. R. BROWN AND SONS LTD.
"The People to See"

LANSDOWNE AREA OPEN FRI.-SAT.

2942 Oriole — $63,900
Immaculate home in quiet, manicured area of fine homes. Custom-built in 1958. Main floor has dining room and 3 bedrooms. Lower level has large rec. room, 4th BR and 2nd bath. Hot-water zone heating, in-law possibilities. No mortgage problem. Off Taylor near Richmond.
ROY ANDERSON
385-3435 477-5057

A HOME OF HAPPINESS AND CHARACTER

This lovely home has a warm family atmosphere. Suitable for a business or professional man and his faamily. Near to good schools and higher education, convenient shopping and recreation centres, accessible sandy beach and sea. The beautifully decorated and well-maintained home has a spacious living room, dining room, den, four or five bedrooms, three bathrooms, recreation room, spare room, all hot water heated by 1-yr.-old furnace, two garages and private garden. Priced at $130,000. Could you duplicate this today on Beach Dr. at that price: Call for appointment.
STAN WINTERBOTTOM
385-3435 598-2253

NR. ART GALLERY

On a quiet street, and only a short walk to town. Very spacious home of living room, dining room and two bedrooms, with cedar lined closets. Convenient kitchen, and a light, pleasant breakfast room with garden view. A full basement and garage. Everything you asked for here and just $66,500.
STAN WINTERBOTTOM
385-3435 598-2253

LOVELY LOCARNO LANE

Walking distance to the University overlooking Finnerty Cove. ½ acre of beautifully landscaped property with a delightful different homey atmosphere. Built in 1953, this home is in excellent condition. It has 2 bedrooms on main plus another two down in a well finished basement. There is also a 2 rm. studio on the main with its own private entrance. Suited for the family, in-laws, university students, or just spacious living with a studio for the hobbyist or the artistic. Give me the pleasure of showing by calling today. Realistically priced at $118,000.00.
K. O. MOORE
385-3435 385-4227

RENTAL WITH LARGE LOT

Large, solid building, close in. Great rental potential. 3 1 B.R., 2 bachelor and 1 sleeping room. 3 meters. All units furnished except owners, which has beamed ceiling and fireplace. Large entry with open stairway. First time offered in over 20 years. Clear title. Also includes an extra lot with sep. garage. Don't miss this opportunity. $80,200.00.
ROY ANDERSON
385-3435 477-5057

DUPLEX BY OWNER, LANGford, low taxes, lot 90x120, landscaped, two garages, one carport, 2 patios, 2 dbl. driveways, side one; two bedrooms, 19'x24' living room, floor-to-ceiling fireplace, custom cupboard in kitchen. Rental side one-bedroom, built-in appliances in solid Knotty Pine cupboards, $80,000. 478-7549. Clean.

JAMES BAY
3 bedroom home built 1906, pine floors, through fireplace, 4 new appliances, completely renovated. Vegetable garden and fruit trees. Fenced in lot. ½ block from seafront. Park, schools and shops. $48,000. 383-5083.

$33,900 — 3 BDR.

Need good family accommodation? This is it! Town house in Esquimalt, close to ocean, schools and all amenities, new wall-to-wall and appliances. Phone 383-6378 after 5:30

1500 SQUARE FOOT RANCH style home, 4 bedrooms, comfortable living room, large kitchen with adjoining laundry room, double garage, paved driveway, lot is ¾ of an acre, in Cobble Hill, priced at $61,000. Ph. 112-743-9110.

FOR SALE, BY OWNER
14-year-old home in real good condition, 4 bedrooms, finished rumpus room with fireplace, sundeck, drive-in garage, nice yard. Asking $56,500, open to offers, 383-5294 or 382-0897.

GLANFORD AREA
3-bedroom home with fireplace in LR, plus DR, vanity bath, 12x16 undeck, full basement with drive-in garage. Easy care garden. Close to schools and bus. $59,500. No agents. 479-1434.

NICE FAMILY HOME WITH legal basement suite, secluded, double garage, asking $58,500. Quiet city street. Private sale. 383-9808.

BY OWNER COMFORTABLE 3-bedroom home, wall-to-wall living room, basement, drive-in garage. Selkirk. $58,600. 385-5177.

HOME WITH 2 ACRES OF LAND, ocean view, for sale by owner. Phone 478-9912, ask for Bill.

250 HOUSES FOR SALE

S
SEABOARD PROPERTIES LTD.
7173 WEST SAANICH RD.
BRENTWOOD BAY 652-1141

OPEN HOUSE — BRENTWOOD
SAT. 1:00 to 3:00
1269 KNUTE WAY
Located on quiet no-through street, close to elementary school and shopping. This 3-bedroom, 1½ bath home on 90 ft. wide lot is only three years old. L shaped living and dining room with wood panelled wall and stone fireplace. Kitchen has lots of custom built cupboards, dining area and patio floor leading to sundeck over carport. Downstairs has roughed-in activity room (RI fireplace) and three other rooms and plumbing for ½ bath. Rear yard is partially fenced with garden area and separate play area for children. Priced at $64,900 with financing available.
652-1141 FRANK CSINOS 652-5528

OPEN HOUSE —SAANICHTON
SAT. 3:15 to 5:00
7985 and 7987 GALBRAITH
New 3-bedroom, full basement, strata title duplex. Water view from deck. Spacious comfort, quality construction, covered parking. Buy each unit at $59,900.
652-1141 FRANK CSINOS 652-5528
652-1141 AL VICKERS 652-2257

SAANICH — $42,900
980 LAVENDER
Older 2-bedroom home in quiet area — fireplace, partial basement. Near Spectrum school Could be low down payment to qualified purchaser.
652-1141 FRANK CSINOS 652-5528

RITHET'S
for
Real Estate
Insurance
Appraisals
714 FORT
382-4251

LOOK!

Brand new eighteen hundred sq. ft. of living area. Fourteen hundred sq. ft. finished. Carport, sundeck, extra parking, thermo windows and doors. 3 blks. from University. Close to all levels of schools, shops and bus. Priced well below market. Priced at $54,900. Mr. Drew, 386-7545 Res., 592-0927, Island Homes Ltd.

LARGE 10-YEAR-OLD 3-BEDroom home, fourth in basement. On large treed lot, on quiet cul-de-sac, Colwood area. Close to all schools, clear title, $62,000. Will trade for older home in $40,000 bracket. 478-1918.

BY OWNER

New home in Fernwood Bay-Jubilee area. 3 bedrooms, large living room, dining area, 4-piece bath, fireplace, extra bedroom and 2-piece bath in basement. 385-5068.

HOUSE $32,500

2 beds, big yard, needs handyman. 382-1696, anytime. By Owner.

CORDOVA BAY
by owner. $72,000. 658-1148
$43,900

IMMEDIATE POSSESSION
New 3 to 5 bedrooms, ¼ acre treed, patios — 600 open, 250 covered, large carport, stone fireplace. All extra large rooms. 2 bedroom suite down, 1,200 up, 1,000 down. Duplex zoned. $61,500. 384-4798.

1316 SQ. FT.
3 bedrooms, 2 baths, rec. room, fireplaces, hardwood floors, hot water heat, high Ryan St. and Cook area. Priced to sell at $60,250. 479-8812 or 595-4329 — 479-2734 evenings.

4 BEDROOM, 2½ BATHS, 2 FIREplaces, lower level fully developed. Double carport, large sundeck, large lot on quiet cul-de-sac, $67,400. 479-5744, 562 O'Connell Place.

LOVELY SEAVIEW

3-4 bedroom home. $81,900 firm, terms. Aug. only. 479-7571.

253 COUNTRY HOMES and PROPERTIES

SOOKE PROPERTIES

1. New 3 bedroom, full basement, 2 fireplaces, 2 sundecks, ensuite bath, seaviews. Reduced to $51,900. Good value here. MLS 17789.
2. New 3 bedroom, full basement, fireplace (no separate dining room) electric heat. $48,500. Open to offers. MLS 17348.
3. New Strata duplex. 3 bedrooms, rec room, 2 sundecks, 2 fireplaces, seaview, provisions made for 2 more bedrooms down and 2nd bath. Excellent value at $45,000. This one won't last long as one side is already sold.
4. 9-year-old 3 bedroom seaview home. Large developed rec room down. Handy to schools and walking distance to the village. Asking $51,500. MLS 171001.

For more information or to view contact Bill Kozak 386-6164 or 642-3404. CASTLE PROPERTIES LTD.

FIVE ROLLING ACRES $119,000 WITH EASY FINANCING

Ideal for horses, cattle, etc. Situated in a prestige area in North Saanich. All fenced and cross fenced and has nine stall horse barn, tack room, and 1,300 sq. ft. of feed storage area. Sixteen yr. old three-bedroom home with double attached garage. 500,000 Gal. reservoir. There is no better buy on the Saanich Peninsula. See it quickly with Irene Dalziel, 386-6164 or 477-6380.
CASTLE PROPERTIES LTD.

HORSES OR CATTLE 3.54 ACRES

Large 4-bedroom farmhouse on the Saanich Peninsula surrounded by 3½ acres of gently rolling pasture land. This turn of the Century home with its porch on three sides is as solid as a rock. The land boasts excellent growing soil. New M.L.S. offered at $89,900. Call Irene Dalziel, 386-6164 or evenings 477-6380.
CASTLE PROPERTIES LTD.

4.78 ACRES Central Saanich

Cleared land ideal for horses or hobby farm. Fenced and cross-fenced — out buildings — good pasture. Assorted fruit and nut trees. Large garden area. The immaculate home offers approx. 1,800 sq. ft. 3 B.R.s plus a den. 2 full baths. Master ensuite. Excellent holding property. For details, please call. MLS
386-2111 ALAN WESTGATE 656-3423
MONTREAL TRUST CO.

DEEP COVE

COUNTRY RETIREMENT
Brick and cedar rancher, 6 years old, 2 bedrooms, 2 bathrooms, hot water heat, large garage, orchard, barn and greenhouse, on beautiful acre. $86,000. 656-3692.

SOOKE — ATTRACTIVE BALconied chalet on 1.25 acres. Joining woods, 2 carpeted floors, 3 bedrooms, 1½ bathrooms, $54,000. 642-5508, 642-4186.

SIDNEY REALTY LTD.
Real Estate — Insurance
Serving the Saanich Peninsula
656-3928

4 ACRES VIEW PROPERTY West of Elk Lake with 2400 sq. ft. home, $140,000. Principles only. 544 Starling Lane. 479-2796.

SAANICH PENINSULA PROPERTIES
For all real estate requirements. 2354 Beacon Ave., Sidney 656-4000.

GORDON HULME LTD.
SIDNEY-SAANICH PENINSULA
656-1154 2444 Beacon Ave.

253 COUNTRY HOMES AND PROPERTIES

Green Acres
HENDERSON REALTY
385-9741 (Anytime)

COUNTRY LIVING

If your heart aches for a little open space, here is a brand new 3-bedroom rancher on 2 acres near Mill Bay. Over 1400 sq. ft., large family kitchen dining, big living room with fireplace. Big double carport, and enslosed workshop. Cleared sunny lot in nice area of acreage homes. No traffic, good well, pick your own carpet colours and move in! Listed today at $62,500. Call Humphrey Golby. 592-6730.

OPEN HOUSE 9226 Pinetree Wed. and Sat., 1-4 p.m.

DO YOU BELIEVE IN LOVE AT FIRST SIGHT? This rancher of 1824 sq. ft. will win your heart from the moment you enter the bright foyer to the large living room pillared and fireplaced in used brick, the country kitchen opens to a secluded planked patio, king sized bed? No problem. The 3 bedrooms are extra large. This ½ acre of quiet living on a dead end street of better homes could be your dream come true. Drive up McTavish, north on E. Saanich up Dickson. Call now 24 hours.
RUTH and STEVE SALAGA
386-2911 479-5632
Homefinders Wall and Redekop

"High Elk Lake" 2 Acres—$119,000

Horse country; two acres of fenced cleared level land high up and on the west side of Elk Lake. Two year old Tudor style family residence featuring 4 bedrooms, den or office, large family room off kitchen, 2½ bathrooms and accented with burnt sable, wallpaper and panelling and wall-to-wall thruout; over 2400 sq. ft. of finished area. This is a unique opportunity to acquire a practical sized hobby farm in a very popular area. Pastoral country views to Mt. Baker.
Brent D. Ewing
388-6424 (658-5661)
BAYSHORE REALTY LTD.
1006 FORT STREET

BY OWNER. EAST SOOKE. 4-bedroom home, 5.17 acres overlooking harbour and straight. 1½ bathrooms, sundeck, carpeting, fireplace, small barn, fenced pasture, deep fertile soil. $90,000. 478-1369.

FIGHT INFLATION
5.85 acres walk over this land before you buy. $61,900, terms arranged. Other 5 acres with variety to choose from. 479-9486.

256 WATERFRONT PROPERTIES

SINCE 1887
Pemberton, Holmes Ltd.
1000 Government St.

RETIREMENT WATERFRONT

ALMOST PERFECT
BEAUTIFULLY finished inside and out. Just the right size, 2 bdrms., 2 bathrooms, very, very, comfortable, lovely outlook over the water and up the Sooke River. Over ½ acre of rich soil, many fruit trees and bushes, low taxes, main water. Extra workshop wired and insulated. The owners don't want to give possession until Dec. Lots of time to do your planning. 107 Seagirt Road, new MLS 18992. $60,000.
DESMOND HOLMES
384-8124 478-1207

WATERFRONT ALL YEAR BOAT MOORAGE

Exclusive waterfront townhouse offering the ultimate in luxurious and carefree living. Very reasonable annual assessment — quality construction and in immaculate condition. Complete privacy and seclusion. 2 BR each with their own 4-pce bath. Plus a 2-pce powder room. Large living room with fireplace — separate din. room. All appliances included. For further info and viewing, please call:
386-2111 AL WESTGATE 656-3423
MONTREAL TRUST CO.

OPEN HOUSE 6691 Welch Road Wed. and Sat. 1-4 P.M.

Waterfront $167,500
ATTENTION: Doctors, lawyers, educators, professionals. THE HOME: Architect designed engineer built, 1-year-old. 2 or 3 bedroom, 2700 sq. ft. offering all the luxury, convenience and craftsmanship you'd expect in a home of this price. 2-3 acre of fantastic unobstructed views of Mt. Baker and Gulf Islands plus an extra high bank for protection against winter storms. For action call.
STEVE SALAGA
386-2911 479-5632
Homefinders, Wall and Redekop

1 ACRE WATERFRONT 4 BEDROOMS

Located in Sooke in rapid development area of Town Houses and Condominums. 100' of waterfront with 6-yr.-old home. Possible development potential. Asking $89,900. For more details or to view call Bill Kozak, 386-6164 or 642-3404. MLS. No. 18180. CASTLE PROPERTIES LTD.

All or Part

Of this exceptionl 320 acre property is available for sale. Waterfront beach, a subdivided 72 lot townsite potential, beautiful wooded acreage of hemlock and cedar. A unique resort or hideaway possibility. Only $1000 per acre. SOPHIE HARDER 382-9903 or 477-0141 (24 Hr.)

Canada Permanent Trust Company

WATERFRONT LOTS

On Savory Island
50'x290' — $5,900.
50'x300' — $3,900 (semi)
For more information call:
477-1841 DANNY MASSEN 478-7008
BLOCK BROS. REALTY LTD.

MARKLANE

Almost 2 acres waterfront, lovely secluded with large 2 bedrooms. 2 bathrms. Older home with many extras. For more information, phone Freddy Starke.
Castle Properties Ltd.

JUST AVAILABLE FOR SALE BY owner. Beautiful ½ acre, sea view lot, secluded, treed, in exclusive, desireable 10-Mile Point area, facing Haro Straits. If genuinely interested contact owner at P. O. Box 5285, Station B, Victoria for further details and appointment to view. No agents please.

PARKER AVE.

Secluded Bi-level with steps to the sea. Large assumable mortgage. MLS. Call Hazel Campbell, 386-6164 or 592-0632, Castle Properties Ltd.

LAKE PROPERTY
58 acres on Kemp Lake. Approx. 1600 feet of lake frontage. Asking $300,000. with terms.
D. H. MacGILLIVRAY 388-6691
Roberts Investments Ltd.

200 FT. TEXADA ISLAND, choice location, offers. 486-7150.

258 CONDOMINIUMS and TOWNHOUSES

the Permanent
1125 DOUGLAS ST. and
3647 SHELBOURNE ST.

ROCKLAND SQUARE Previewing 949 Pemberton Rd. The Only TOWNHOUSES

Available in this desirable area. English Manor styling, 3-bdrms. 2½ baths, fireplace, large kitchens with breakfast area. 7 TOP LINE appliances, fenced courtyards. Quality carpeting and appointments, 2-car parking. Landscaped sprinklered grounds, 3 floor plans available, some with basements. Priced from $108,000.
Open for inspection daily Mon.-Sat. 1:30-4:30 p.m.
Detail by calling HERB McDANNOLD or GLEN McDANNOLD at 382-9191 (24 hours). 595-1223.

Lowest Prices In Town

Two brand new 2-BR condominiums conveniently located at 848 Esquimalt Rd. Priced from $33,900 and including 30" appliances, drapes, carpets, sauna and swirl and hobby room, etc. Up to 95% financing. HERB MCDANNOLD or GLEN MCDANNOLD 382-9191 (24 Hr.)

$41,500

3 BR, children, 2 car spaces. Quiet, close to shopping and recreation. 7 months old, 10½ per cent financing, appliances, W-W throughout. Call for viewing anytime. MLS No. 18817. BRUCE BATEMAN 477-0141 or 384-2827.

Your Choice

1. Esquimalt, 3 BR condo on Lampson. Children welcome. Priced at $32,900. Monthly assmt., $30. Excellent starter for small family.
2. Saanich, immaculate 1 BR priced at $34,900. Monthly assess. $39.33. Many amenities such as swirl pool, sauna, games room, etc. To view call WM. SANDERS, 382-9191 or 479-3394. ML.

Gordon Head

Only $51,900 for this as new 1300 sq. ft. 3-bedrm. townhouse. A 20x40 back yard for the gardner. Owner moving East, so must be sold.

$36,500 Incl. Fireplace

Yes, a real cozy woodburning FP. in this 2-bedrm. suite. Lovely corner location has two balconies. Only $1,850 down.

For further information on the above two ads, please call SOPHIE HARDER 382-9903 or 477-0141 (24 hours.)

Why Rent?

When you could own this six-month-old townhouse. Over 1452 sq. ft. developed. 3 bedrms., 1½ baths, finished rec. room, two sundecks, lots of trees and privacy, corner unit. Complex has large swimming pool and saunas. Includes fridge and stove. BARRY THORNDYCRAFT 477-0141 or 477-8487.

Canada Permanent Trust Company

Green Acres

3½ Percent

Exclusive Residential
HENDERSON REALTY LTD.
385-9741 (Anytime)

SPOTLESS TOWNHOUSE

$35,500
3-bdrm., 1½ bath., ww. Shopping bus and schools very close.
385-9741 BUD HUDSON 385-9741

CONDOMINIUM UNIVERSITY OF VICTORIA

One large living room, two bedrooms, dining room, nook for washer-dryer. Southerly aspect with large balcony. Includes facilities of rec. room, games room, whirlpool, sauna, bicycle room. Close to UVic and Racquet Club. Asking $44,250.
V.C. WOODWARD
385-9741 (anytime)

JACK MEARS
OAK BAY REALTY LTD.
"The Professional People"
2194 OAK BAY 598-3321
3618 SHELBOURNE 598-3344

BACHELOR'S NEST — $19,000
Try it! You'll like it! Good TV thrown in free. Close to the Bay, but quiet. Coloured fridge, stove. Why rent at this rate. See it with LYNETTE DELAHUNT 598-3321.

KNOWLES REALTY LTD.

FRIENDS
ive among the shops. Be part of the Oak Bay Village community. Cottage loveliness. Level entrance 2 bedrooms upstairs. Double plumbing. Secluded courtyard. Oak tree shaded. $55,500. Call
384-8101 Joe Percival 383-1493

CONDOMINIUM WANTED

Couple need 3 bedroom Townhouse or condominium in either Esquimalt or Richmond Rd. and Shelbourne St. area of Victoria. Will pay up to $50,000, cash. Castle Properties Ltd. Chris Greig 386-6164 or 479-7995.

3 BEDROOM CORNER SUITE
1177 sq. ft. corner suite, extra bright. Large living room, dining room with kitchen with stove and fridge included. Extra large balcony with sothern exposure. Large 7x7 storage room in suite. ½ block to shopping centre and 1 block to rec. centre. Just listed at $42,500.
385-7721 Kent Macleod 595-4273
GARDNER REALTY LTD.

STARTERS-AS LOW AS $1,000 DOWN

New 2-bedrm condominiums in Sunny Sooke.
OLIVE WEBBER
386-3231 384-9267
GAIL JENKINS
478-5561 478-6458
BLOCK BROS. REALTY LTD.

ESQUIMALT
3 BEDROOMS
Located in block at Lampson and Lyle. Children accepted. Good condominium accommodation at a low, low price. (MLS) $31,900.
LEVERTON RLTY. 385-8012

BY OWNER, 2 BEDROOM CONdominium for sale. Fridge, stove, washer, dryer and drapes. Take over mortgage. Available anytime. $27,900. For more information 386-7345.

SOOKE WATERFRONT CONdominiums, new 1 and 2 bedroom units, beautiful location. $30,000 and up. For details call 382-4540 or 479-5744.

2 DELUXE CONDOMINIUMS, open house from 9-5 daily. $45,000 each, low down payment, no agents please. 382-8419.

258 CONDOMINIUMS and TOWNHOUSES

OPEN HOUSE

MONDAY THROUGH FRIDAY 1 p.m. - 4 p.m.

THE SAVOY

777 BLANSHARD ST. (AT McCLURE)
Prestige long-life concrete construction building right DOWNTOWN. These are luxurious apartment homes in a quiet dignified atmosphere. Underground parking. Excellent financing. Studio one-bedrooms from $33,000. Call 383-1821 or 477-8749.

Park Pacific
Investments Ltd.
383-4124 anytime

OPEN HOUSE Townhouses OPEN HOUSE Townhouses

SAT. 1:30-5:00
DAILY 2:00-4:00
FROM $900 DOWN
Three bedrooms, 2 bathrooms, basement, laundry area, covered parking, fridge, stove, dishwasher, feature walls, quality carpets, drapes, double glazed windows. Located in James Bay; close to waterfront, boat ramp, park, school and shopping.
101 ST. LAWRENCE ST.
386-2918 or 656-3233

TOWNHOUSES EXCITING AND BEAUTIFUL AT A PRICE YOU CAN AFFORD

Located at 132 Ontario Street, James Bay, near Laurel Point and Fisherman's Wharf.

Unique high quality family oriented homes providing maximum livability and convenience.

FEATURING:

- Private patio, very large master bedrooms
- Beautiful 3rd floor studio-bedrooms with balcony
- High quality carpeting, cabinets and finishing
- 2 or 3 bedrooms, fireplace, deluxe stove, fridge, dishwasher
- 85% financing at 11½% plus B.C. 2nd to approved purchaser

FROM $61,900
OPEN DAILY FROM 9 a.m. to 9 p.m.
HERB SMITH 384-8071
H and J Hart Const. Ltd.
(Courtesy to Realtors)

Western HOMES Ltd.

VALUE PLUS $46,900

Good accommodation here for the "starter" family. 3 good size bedrooms, LR with "L"-shaped dining room, 4-pc. bathroom, carpeted family kitchen with lots of cabinets and built-in oven and counter-top stove. Sep. utility and storage room. Approx. $27,000 C.M.H.C. exist. 1st mtg. at 9½% due May, '79. This is astrata duplex at 2817 Admirals Rd. on approx. 60X241 ft. lot. MLS No.18099.
For private viewing call
Wilf Cotton
Terry Eden
386-3494 (24 hrs.)

C.N. Montague Co. Ltd. 384-9318
1028 BLANSHARD ST

VITAL LOCALE
SAVOY
Deluxe 1-B.R. suite situated in downtown Victoria, walking distance to all amenities. New and immaculate concrete bldg.; with quality applianced kitchen inc. dishwasher, stove and fridge. W-W throughout. Facilities inc. lounge, swirlpool, sauna, exercise rm., workshop and underground parking. $42,500. MLS 17898. E. Russell, 656-6148 or E. Kolstad, 642-5315. C. N. MONTAGUE CO. LTD., 384-9318.

KENSINGTON TERRACE $33,500

Only because vendor has been transferred and must sell this lge. one-bedroom suite immediately Some of the features include billiard rm., Sauna, Swirl pool, hobby rm, large furnished lounge, and much more, to view call Quickly, it won't last at this price. Rick O'Kane. Bus. 386-6164 or Res. 386-6257.
Castle Properties Ltd.

CHECK THIS!

GORDON HEAD Townhouse. Three bedrooms, 1½ baths, rec. room, fireplace, swimming pool, sauna. Wide open feeling, facing open fields, great for kids. Walk to UVic and other schools. One of the best for thousands less than the others at $52,000. Need I say more? KEN McCANDLESS, KASAPI CONS. CO., 386-6191, 478-4605.

ROCKLAND-OAK BAY

Delightful 2 B.R. condominium with lovely view. Extra large liv. and dining room. Eating area in the deluxe kitchen with door to sundeck. Ensuite in large M. BR. Ample storage and carport. Only $59,000. Call Ron Crow 592-4989 Island Homes Ltd.

WHY PAY RENT?
Two-bedroom condominium, L-shaped living and dining room, all carpet, laundry and storage room, fridge, stove, washer, dryer, drapes. Outside playground and swimming pool. $28,000. 477-4953.

OWNER MUST SELL
2-bedroom, 1½ baths suite, in 2-year-old, deluxe building. $40,000. 382-5211.

RENT WITH OPTION TO BUY, 2 bedrooms, 2 baths, glassed in balcony, $350. 652-3229 or 386-9270.

258 CONDOMINIUMS and TOWNHOUSES

VICTORIA REALTY LTD.
386-3585

Admirals Harbour-View Townhouses

933 ADMIRALS ROAD, ESQUIMALT
(Parklands Area)
PHASE ONE COMPRISES 20 TOWNHOUSES

Open to View

SAT., 10 A.M.-6 P.M.
WEEKDAYS, 2 to 8 P.M.
"A SPECIAL PLACE FOR SPECIAL PEOPLE"
PRICE RANGE: $57,500 to $63,500 on the 20 units available to date.
PHASE TWO: View units priced to $79,500.
—Two and three bedrooms
—Over 4½ acres treed parkland.
—Fireplaces
—Carports
—Basements in many
—Rustic Cedar and Stucco exterior.
—Screened patios
—Landscaped
Quality construction throughout. CAREFREE LIVING in a superb ESQUIMALT location. 386-3585.

FARMER
Investments & Realty Ltd.
825 BAY STREET 382-3124

DELUXE UNIT ROYAL WOODS $39,900

This third floor suite has an eating area in kitchen and separate dining room. This is a fantastic one-bedroom suite with many extras and the design is quite different from the conventional unit giving it much charm. Of course there is the swimming pool, billiard room, C-200 — Willliams sauna, swirlpool, library, tennis court, etc. But this suite has to be one of the finest on today's market. For further information please call:
JIM WEST
382-2134 595-4094

TOWNHOUSE 3 BEDROOMS $49,500 MLS

This is an immaculate townhouse with a full basement in a well-kept complex with a heated swimming pool and payground. This is an end unit with above average soundproofing and privacy. 1½ baths. Three good-sized bedrooms up. Kitchen with eating area plus dining room, living room and full basement. Fenced yard and patio area. To view this fine townhouse please call:
JIM WEST
382-2134 595-4094

SPENCER CASTLE
2910 COOK STREET

A Unique Luxury Complex

PRICED FROM $70,500
—2 BDRM, 2 FULL BATH CORNER SUITES. minimum 1345 sq. ft. spectacular views
—6-STOREY CONCRETE AND STEEL BLDG.
—4½ ACRES OF LANDSCAPED GROUNDS
—GUEST HOUSE offering: 7 en suite bdrms reception facilities large indoor swimming pool, saunas.
BUY DIRECT FROM BUILDER
OPEN TUES. THRU FRI. 9-4
For appointment call 384-4013, 598-1060
Danzo and Franco Holdings Ltd.

Century 21 REAL ESTATE
J. D. BOSDET LTD.
120 - 727 JOHNSON 386-3128

TOWNHOUSE

Must be sold — 3 Bedrooms, 1½ Bathrooms. Absolutely spotless condition. W-W carpet. Living and dining room. Secluded patio. MLS 17217. Asking $47,900. Make an offer.
Call Alice Moore 592-4529
Ed Kraft 652-3676

TOWNHOUSE $59,900

This is a quality unit, that has approx 1600 sq. ft. There are three bedrooms, three bathrooms, living room with fireplace, dining room, plus family room. There is loads of storage space and the units are completely soundproof. It is very close to the University, buses, shopping etc. To view this special concept call me at any time.
J. F. COLWELL
388-6454 592-9828
REALSPAN PROPERTIES LTD.

ROYAL WOODS
$42,500
1-bedroom penthouse, 1½ stories with loft, full facilities, 11¼% mortgage. 479-2887 after 5:00 p.m.

BEFORE YOU BUY

Look at the BIG ONES at 1025 FAIRFIELD — Open msot evenings — Call for times.
Brian Brown
479-1667 386-1234
Cathy Atkins
479-1667 479-5427
J. H. Whittome and Co. Ltd.
Royal Oak Branch

258 CONDOMINIUMS and TOWNHOUSES

FAIRFIELD
No. 103 - 1145 Hilda

Superb 2-bedroom home, located on main floor of adult-oriented condominium. Quiet and little traffic. Master bedroom (en suite), large patio off living room-dining room. Top-line appliances in bright kitchen. Excellent carpeting throughout. Covered parking. Price now reduced to $43,900. Make an appointment today to view this; it's so convenient to downtown, to buses, to shopping. BOB CARTER, 598-6143 or 385-2481. MLS No. 18209.

OAK BAY
$38,900

On top floor at 1400 Newport, this 1-bedroom condominium with balcony overlooking treed area and garden, offers seclusion and privacy. Immediate possession. Requires $8000 cash. Vendor will carry balance at 11½%. MLS. Please call Jim Murdoch, 592-4530 or 385-2481.

WATERFRONT 2 BEDRMS.— $56,900

Unique new listing featuring ocean views, living room with fireplace, separate dining room, big kitchen, washer and dryer in suite, thermopane windows, covered patio and undercover parking. MLS. Get more details from JIM MURDOCH 592-4530 or 385-2481. SWINERTON, STEWART CLARK, LTD.

SEASPRAY PROPERTIES LTD./REALT
727 G Johnson St.

PENTHOUSE SUITE ROYAL WOODS

Unique architecture and quality finishing combined with 5 acres of fully landscaped grounds featuring; tennis courts, full sized pool and sauna are just two of the reasons this distinctive 1 or 2 br. home won't last long. ONLY $3000 down if you qualify for the B.C. 2nd. Contact.
386-3124 J. COLWELL 479-4670
386-3124 R. D. LAW 478-9474

BROWN BROS. on BLANSHARD
"People Helping People"

VIEWS

FROM THIS SPACIOUS ONE BDRM. SUITE, ONLY 2 BLOCKS TO DALLAS ROAD AND ALL SHOPPING. 3RD FLOOR, WESTERN EXPOSURE. QUIET STREET. MLS NO. 17946. $27,900.
REG SCHUMAKER

MT. TOLMIE

ONE BDRM. PLUS DEN. MOST IMMACULATE PROPERTY IN QUALITY BUILDING. DELUXE KITCHEN, DRM., LARGE LRM., UTILITY ROOM. BALCONY FACING SOUTH. OWNER MOVING TO VANCOUVER. CLOSE TO ALL AMENITIES. MLS. NO. 18461.
ASKING $41,000
REG SCHUMAKER 598-2333
DON MESSAGE 477-3715
or 385-8771 (anytime)

Century 21 REAL ESTATE
PRINCIPAL PROPERTIES
4088 SHELBOURNE
477-9514

PRESENT
ALL OFFERS

Owner must sell beautiful 2 bedroom condominium. Views from every window. Phone immediately MARGUERITE HOBBS 477-9514 or 592-0022.

DOWNTOWN THE SAVOY

One block from the Empress across the street from Victoria Gen. Hosp. that is the LOCATION of this one-bedroom plus a den condominium. Beautifully decorated as a show suite by a professional. Included in price of $49,500 is dishwasher, fridge, and stove plus the use of sauna, swirlpool and entertainment lounge. This is a concrete building with hot water heat and private covered parking. Heat is included in monthly assessment of $51. Assume existing mtge. of $31,500 at 11¼% payable $338 PIT. For viewing call Ole Knudsen, 598-2461 or 386-6164.
Castle Properties Ltd.

FAIRFIELD BEAUTY

Charming spacious corner suite that combines luxury with comfort. The master bedroom is ensuite with plenty of room for twin beds. The second bedroom is well located for use as a den. Very tastefully decorated, the 1168 sq. ft. gives it a roominess that makes it a delight for living and entertaining. The well designed block is almost sound proof, has wide carpeted halls and a handsome cedar-siding exterior. Very sensibly priced at $49,500.
Edmund Higgin 477-8811
CADBORO BAY REALTY

GORDON HEAD TOWNHOUSE

Why not consider this 3-bedrm. townhouse opposite the Racquet Club. Fenced rear yard, double parking, full bsmnt., 1½ bath, fireplace and two glass sliding doors leading to outside. Priced low at $52,700. So don't hesitate to inspect this one. Others in this complex are priced higher.
386-3231 JOHN A. JOHN 477-8096
BLOCK BROS. REALTY LTD.

FAIRCLIFF MANOR

This must be the nicest homes in one of the loveliest buildings in town. Unusually quiet and peaceful. This is a two-bedroom unit in superb condition. Look out the balcony to Government House and a glimpse of the sea. There is also a whirlpool. Price $49,500.
477-1841 AL BULL 477-2149
BLOCK BROS. REALTY TD.

OPEN WED. 2 - 4 NOW $41,900

Three-years-old. Two-bedrm. townhouse in spotless condition. Quality, carpets, quiet area of high Quadra. Owner transferred and will listen to offers. Call
477-1841 RENE BOURDIN 642-4150
BOCK BROS. REALTY LTD.

VACANT THREE BDRM.

Take immediate advantage of this Crashed out to sell at only $38,900. owners need to sell. Others in this complex sell for more dollars, but we have a need for an early sale. MLS.
386-3231 JOHN A. JOHN 477-8096
BLOCK BROS. REALTY LTD.

BRAND NEW TOWNHOUSE

Three three-bedroom townhouses close in. Shopping, buses, w-w, full high basement. Lots of plumbing. Qualifies for $5,000 gov't. mortgage. Make an offer on asking of $54,900. Call
477-1841 R. B[illegible] 642-4150
BLOCK BROS. REALTY LTD.

IDEAL TOWNHOUSES

With three bedrooms, lovely high location at 1010 and 1018 Falmouth Road. W-W throughout plus dishwasher, fridge and range. Price $48,800. Call 592-3920 or 386-6552. F. C. Hully, Real Estate, 620 View.

DELUXE TOWNHOUSE, 1,150 SQ. ft., 1½ bathrooms, 2 large bedrooms, large storage room, galley kitchen, lots of cupboards, dining room, lounge, fully carpeted, slab patio with flower beds. Fridge and stove, private parking, available early October. Mortgage $27,000 at 11%. Total $42,000. 656-3661. Sidney.

258 CONDOMINIUMS and TOWNHOUSES

WHITTOME'S
1111 BLANSHARD 388-4271

CORONADA
1325 HARRISON

5 Blocks East of Downtown Victoria—all corner suites with utility room suitable for washer and dryer and small deep freeze.
1 BEDROOM $32,500
2 BEDROOM $43,500-$45,500
OPEN DAILY 1:00 to 4:30
388-4271 Ted Radway 477-6176
388-4271 Joe Manton 382-5211

LIVE IN LUXURY

Beautiful Spencer Castle. Spacious Stes, 2 bdrms, 2 full baths. Great views from living and dining rms. 5 appliances included. Acres of parklike grounds for your enjoyment. Guest rms with baths available. Indoor pool, sauna and recreation rooms. Treat yourself to an easier way of life. Asking $77,500. MLS 18943.
388-4271 Ruth Lukaitis 477-5306
388-4271 Shirley Wilde 478-2459

J. H. WHITTOME and CO. LTD.

SINCE 1887
Pemberton, Holmes Ltd.
1000 Government St.

BEACON HILL DELUXE CONDO
$49,500

Situated in a fine Fairfield location near to Cook Street Plaza and Park. This spacious 2 BR — 2 bathroom apartment home features 1322 sq. ft.
—21x13 LR, 11x10 D.R. quality carpets and drapes included.
—Master bedroom is 16x13.6 includes 3 pce. ensuite and king size walk-in closet.
—Bright and cheery 3 way exposure, covered parking. Clear title, extra facilities include Rec Room with Billiards, Hobby Crafts and laundry. M.L.S. 18976.
For your viewing arrangements please call:
C. A. CLIFF ANDERSON
384-8124 RES: 477-3994
PAGER 388-6275 — 2342

ORCHARD HOUSE

Studio from $22,100
1 Bedroom from $27,800
2 Bedroom from $37,200

CHAMPAGNE PARTY?

PHONE FOR MORE INFORMATION AND A PERSONAL INVITATION

Open 2-8 Daily
Saturday 1-6
Sunday 1-6

647 Michigan St.
382-8231 382-8232

BROWN BROS. on BLANSHARD
"People Helping People"

TOWNHOUSE

3-BDRM., FAMILY ACCOMMODATION FOR ONLY $36,000. NEAR NEW W-W CARPETING IN THE LRM. AND DRM. 1½ BATHS, 2 STORAGE ROOMS, PRIVATE PATIO, ACCESS TO SWIMMING POOL.
JOE RICKARD
656-1628 or 385-8771 (anytime)

SUPERB TOWNHOUSE FEW STAIRS

Large 3 bedroom, 1½ baths, private sauna, living room, floor-to-ceiling fireplace, dining room, family room (to finish), 10x14 kitchen. Double garage, 4 appliances, wall-to-wall carpets, drapes included. $54,900—9½% mortgage assumable. New townhouses just don't have what this has. Call:
ROMA or JOHN MOLYARD
477-9101 384-4827
Royal Trust Real Estate Dept.

BY OWNER — CLARENCE House Luxury Apartment. 1,250 sq. ft. 2 bedrooms, 2 bathrooms, $65,000. 642-5002, after 5 p.m.

265 HOUSES WANTED TO BUY

THIS LADY WILL BUY

Urgently requires a small rental or two or three suites where $15,000 investment will cover mtge. without subsidizing. Up to $80,000 if necessary. Ben Greig, 598-3105 or 386-6164.
Castle Properties Ltd.

GLANFORD AREA

Family of 4 requires 3-bedroom home preferably in Glanford area, but will consider other good areas, will pay up to $60,000. If you are considering selling this type of home, Call Rick O'Kane, Bus. 386-6164 or 386-6257.
Castle Properties Ltd.

CASH PURCHASER

Wishes to invest in two or three-bedrm. homes up to $50,000. For quick decisions call STANELAND JOHNSON or SHANE BEFURT 386-8871 or 388-6275. PAGER 574 (24 hours.) NEWSTEAD REALTY LTD.

SMALL FAMILY

Require 2 or 3 bedroom home preferably with only a few steps. Up to $59,000. Will be cash to vendor. Urgent. Irene Dalziel 477-6380 386-6164. CASTLE PROPERTIES LTD.

INSTANT CASH

Investor will pay on the spot CASH for homes in need of repair for rental purposes. Up to $40,000. Call Bob Kohlruss, 598-7689 or 386-6164. CASTLE PROPERTIES LTD.

YOUNG COUPLE

With approx. $10,000 down are looking for a solid 2-bedroom home up to $55,000 in the greater Victoria area. If you can help phone Tom Raig at Castle Properties, 386-6164 or 383-9838.

SOUTH OAK BAY

Wanted 2 or 3 bedroom home suitable for wheel-chair situation. With or without bsmt. All cash up to $70,000. Call in confidence Ole Knudsen 598-2461 or 386-6164. CASTLE PROPERTIES LTD.

LADY INVESTOR

Urgently requires small house for rental purpose. Any nice area up to $50,000. Ben Greig 598-3105 or 386-6164. CASTLE PROPERTIES LTD.

CASH BUYERS

For 2- or 3-bedroom home with basement preferred. Two purchasers want newer homes close in. Phone VICTOR WONG, 385-2458, Byron Price and Associates Ltd.

WANTED TO BUY, IN FAIRfield or Rockland, 3-bedroom house, at least 1200 sq. ft. on main with view. Up to 20 years old. All cash up to $75,000. 383-3688.

265 HOUSES WANTED TO BUY

CASH PURCHASER

Wishes to invest in 2 or 3-BR homes up to $50,000. For quick decisions call STANELAND JOHNSON or SHANE BEFURT 386-8871 or 388-6275. PAGER 574 (24 HRS.) NEWSTEAD REALTY LTD.

WISH TO SELL NOW?

Have you a unique 2-BR house with character up to $46,000? Do you have a solid older home with 2 or 3-BR and high bsmt? I have 2 willing and able prospective purchasers. Call me today.
"Fred from Newstead."
386-8871 FRED LORENZ
385-7582 or
388-6275 PAGER NO. 2424 (24 Hrs.)
NEWSTEAD REALTY LTD.

MUST BE GORGE OR BURNSIDE

Middle aged couple would like to re-locate closer to town. They need a 2 bedroom full basement home with room for a dining suite. Will pay up to $55,000. Cash. Call Chris Greig, 386-6164 or 479-7995. CASTLE PROERTIES LTD.

GORGE or FAIRFIELD AREA

I have clients with $15,000 down, looking for 2 or 3 bedroom well-built home, will pay up to $58,000. If you can help, call Rick O'Kane, Bus. 386-6164, Res. 386-6257. CASTLE PROPERTIES LTD.

CASH FOR OLDER HOMES needing repair for rentals. Phone 652-1562 anytime.

268 LISTINGS WANTED

SHAWNIGAN REALTY LTD.
Shawnigan Lake 743-5311
LIST YOUR SHAWNIGAN, COBBLE HILL OR MILL BAY PROPERTY with
743-5311 JOHN EITEMA 743-2607
743-5331 MARIE MALBON 743-5145
Call Collect Anytime

HELP, HELP

I have sold all my house listings and desperately need two, three or four-bedroom homes in any area, for quick price appraisal call:
RUSS FITZSIMMONS
386-3231 477-2412
BLOCK BROS. REALTY LTD.

WANTED

2 and 3 bedroom homes in Esquimalt or Fairfield, must have basements. Not over $65,000. If you have a home to sell, please call:
386-7521 DEL HOEGI 383-0516
BOORMAN INVESTMENT CO. LTD.
1111 Government St.

270 EXCHANGE REAL ESTATE

APPROXIMATELY 2½ ACRES 8 minutes from city centre. 8-10 large building lots in near future. 1 has been approved for building. Total value $125,000 accept low down payment. Vender will carry balance with no interest. Will accept 1st 2nd or 3rd mortgages. House, duplex, apartment accepted as trades, all offers considered 382-8419.

LARGE OAK BAY HOUSE, value $60,000 for cheaper house, condominium, or land. Phone 595-4096.

271 LOTS FOR SALE

SEA VIEW. BRENTWOOD BAY. Over 1-3 acre. Duplex zoned 479-4353.

DEEP COVE, VIEW LOT, $21,000. 652-1777.

LOTS FOR SALE, GORDON Head area. 595-2142 or 477-9135.

.72 ACRE TREED LOT. COBBLE Hill $17,900. 478-3241.

271 LOTS FOR SALE

R3 LOT SIDNEY $60,000

12021 sq. ft. lot zoned multiple dwelling. If bought with lot next door, when water is available in Sidney, the potential is there for a 22 unit apartment or condominium. Good holding property.
656-5584 TED PHILLIPS 656-5337
BLOCK BROS. REALTY LTD.

SEWERED LOTS DUNCAN, B.C.
$14,500. TERMS AVAILABLE

11 lots remain not sold in our subdivision located Somenos Rd. at Hawkes Boulevard. For further information or plan of subdivision please call Len Thomas Sr. at Douglas Hawkes Ltd., 990 Blanshard St. Phone 384-7128 or residence 478-1720. Courtesy to fellow agents.

SECLUDED WATERFRONT LOT

Located on Peninsula. Vendor very anxious so worth looking into. MLS. CALL
BOB HAMILTON
386-2911 656-4692
Homefinders, Wall and Redekop

1 ACRE LOT
1 acre with road and small cabin. $22,000. Call: PHYLLIS COUTTS or BETTY McFARLAND at 598-3344. Excl.
JACK MEARS,
OAK BAY REALTY LTD.

GORDON HEAD

Fully serviced, 6 to 9000 sq. ft. lots. A stones throw from UVic. Ready to build now. Lets build your dream home, move in for summer. Plans available. Tell us about yours. Call Ken McCandless, Kasapi Const. 386-6191, 478-4606.

SMALL BUILDING COMPANY has 75'x145' lot in one of Gordon Head's more beautiful areas, complete plans for a large 4-bedroom home; or we will custom build to suite your individual specifications. To enquire, please phone Specialty Woodwrights at 477-3910.

BROADMEAD

In the best location on Broadmead. Seclusion with extensive seaview. Lots facing to Mt. Baker. Well elevated in quiet cul-de-sac. Many mature trees. 944 Deerwood, turn left off Amblewood. Broadmead plans available. Offers. 477-9857.

TREES!!
LAKEVIEW!
HIGH LOCATION!!

7100 plus sq. ft., prime building lot. 592-2301 Ron after 6:00 p.m.

LAKEHILL

Fully serviced view lot, off Lakeview Avenue, 60 x 110, price $30,000 with excellent terms. 479-3976.

FIGHT INFLATION

5.85 acres — walk over this land before you buy. $61,900, terms arranged. Other 5 acres with variety to choose from. 479-9486.

GORDON HEAD, 2 ADJOINING lots, close to Majestic Park, all services, builder's terms. Asking $27,900 each. Details 477-1109 or 477-4994.

LARGE LOTS
On Cedar Hill Crossroad
Ready to build on.
384-5016 or 382-4322

DEEP COVE
Beautifully treed site 0.51 acre. Well. On Chalet Road. Cove view. Asking $36,000. 383-9788.

TWO LOTS, 66X120, ON HOLland Road, Cobble Hill Village, $22,000 for both. Unserviced. 112-743-5773, evenings.

TWO ONE-THIRD ACRE LOTS, North end Shawnigan Lake, in village. Serviced. 478-2266 anytime, 478-1134 evenings.

SHAWNIGAN LAKE, 2 BIG LOTS $8,000 with $1000 down or trades. One block to lake on west side. Westgate Rlty. 388-9941, 479-5910

11,000 SQ. FT. LOT, MCKENZIE and Braefoot, level, serviced. 382-2695, after 5 p.m.

271 LOTS FOR SALE

Green Acres
HENDERSON REALTY LTD.
385-9741

TWO EXCEPTIONAL BUILDING LOTS $28,900 EACH

Good view near Butchart's Gardens. All services in. Road paved.
479-3849 BUD HUDSON 385-9741

TWO WATERFRONT LOTS BEAUTIFUL VIEWS

Near Swartz Bay. Sweeping views of Satellite Channel and Gulf Islands. All services in and road paved. $57,900 and $59,900.
479-3849 BUD HUDSON 385-9741

LOT WITH VIEW

Watch the ferries at Swartz Bay ½ acre lot in quiet cul de sac. Ready to build on. $35,900.
BOB GIBSON 658-5153
BILL McCARTER 592-3970

CURTEIS POINT

Beautiful ½ acre plus wooded lot in a quiet area of better class homes. Only $32,000.
FRED SUTTON 652-1857

THINKING of BUILDING?

I have 2 lots off Majestic Drive. Fully serviced. 10% down. $28,400-$28,900.
OR
Fully serviced and NHA approved building lot at intersection of Cedar Hill and Shelbourne (Mt. Douglas Park) for $29,500.
For further information call:
KNOWLES REALTY LTD.
Bill Knowles
384-8101 Res. 656-3779

SOOKE. ATTRACTIVE SPACIOUS properties, 2 to 3 acres, partially wooded. 642-5508, 642-4186.

273 PROPERTY FOR SALE

APARTMENT ZONED PARKSVILLE

Two one-acre lots, ready for building, high view property. All services available. For further information call
J. F. COLWELL
388-6454 592-9828
REALSPAN PROPERTIES LTD.

½-ACRE LOT, DEEP COVE, well treed and private, 479-7549.

274 PROPERTY WANTED

Hold your land until the price is right.

$1000 CASH GRANT

Plus $1200 per year rental with regular increases. (We pay the taxes.) For the leased use of any size vacant serviced lot in the Capital Region District. For information, phone 388-6275, pager 732.

VANCOUVER ISLAND

Require large or small properties for development have developers and builders available. For quick action call:
RUSS FITZSIMMONS
386-3231 477-2412
BLOCK BROS. REALTY LTD.

COMING FROM ENGLAND, MY clients need 2 to 5 acres with residence and suitable for greenhouse and horse. To $100,000. Also lot in Gordon Head.
Mary McGuire Donna Valikoski
479-7668 385-8784 24 Hrs.
Douglas Realty Ltd.

CASH! ! !
PROPERTY SUITABLE FOR SMALL TOWNHOUSE DEVELOPMENT OR DUPLEX. MALEN CONSTRUCTION CO. LTD. 658-1122 ANYTIME.

APT. SITE

Builder requires 10,000 to 100,000 sq. ft., even more for immediate development. Phone now, Kasapi Construction, 386-6191.

PROPERTY TO LEASE OR BUY to locate mobile home, serviced or otherwise. Write 1714 Braid Rd., Delta, B.C. or phone 943-8566.

ONE OR MORE ACRES REquired. Saanich, Sooke area. Will pay cash. 388-6757.

280 ACREAGE FOR SALE AND WANTED

P.R.B
P. R. BROWN AND SONS LTD.
"The People to See"

ARDMORE

2 lots — side by side — each lot is almost one acre — level and treed — good road frontage. Prices $32,500 and $31,500.
JOHN EVANS 477-4452
385-3435 K. O. MOORE

7.6 ACRES $37,500 SHERINGHAM POINT ROAD

The vendor has started to clear the building site on this gently rising acreage to take advantage of the views of the Straits and Olympic Mountains. 431 ft. of road frontage, on phone and power. Water should be no problem here. If you want quiet seclusion come out and view this new MLS listing with me. Call anytime. Bill Kozak 386-6164 or 642-3404.
CASTLE PROPERTIES LTD.

6 ACRES

Cleared level acreage N-S exposure. Suitable market gardening or horses. 3 bdrm. modernized home and outbuildings. $110,000.
PLUS:
ROYAL OAK
Close in, this desireable farm has unlimited possibilities. The large older home overlooks the 8 acres of cleared property. Several outbuildings include barns with 11 stalls — presently boarding horses. Asking $150,000. Excl.
Mary McGuire Donna Valikoski
479-7668 385-8784 24 hrs.
DOUGLAS REALTY LTD.

5 ACRES

SAANICH PENINSULA

Located on Wallace Dr. with 250 ft. road frontage, this beautiful treed property has good building sites, flowing well, "25 gal. per. minute," and perk tested. $75,000. By owner. 383-6176. Evenings.

COBBLE HILL 22.4 ACRES $54,900

Freddy Starke 386-6164
Castle Properties Ltd.

FIGHT INFLATION

5.85 acres — walk over this land before you buy. $61,900, terms arranged. Other 5 acres with variety to choose from. 479-9486.

BY OWNER, 1 ACRE IN DEEP Cove, North Saanich. Secluded location, park-like with some clearing and an assortment of large trees. 656-1758.

Required in the Sooke Area, up to 15 acres of good land. Will pay all cash. Call at once to
P. G. JACKSON LIMITED
1070 Douglas Street 388-0102

ONE ACRE, LEVEL TREED lot, Shawnigan Lake, $17,500. 388-4051.

BY OWNER, 1.3 ACRES. NICELY treed, $20,500. 743-5059.

285 UP-ISLAND PROPERTIES

EAGLE REALTY LTD.
Box 1060, Parksville, B.C.
Telephone 248-6191

285 UP-ISLAND PROPERTIES

CHEMAINUS

4½ acres of very productive land, close to arena. Three-bedroom home has been completely renovated. New fireplace. Built-in dishwasher, drapes, double carport, lots of fruit trees, $79,500.

RANCHETTE: 2.35 acres, split-level, 3-bedroom, 1280 sq. ft., fireplace, barn, 3-box stalls, garage 20x24. Fenced in quiet area, $65,000.

OCEAN VIEW: 1104 sq. ft., three bedroom, full basement, feature fireplace, carport, $53,900.

Several good retirement or starter homes in the $25,000 to $35,000 price range.

4 acres, 3½ cleared. Grows good hay crop. Good potential.$29,000.

Good garden lot, 71x192 at $15,000.

12x60 ft. trailer, with added family room plus storage area plus large covered patio. Good garden area, $28,500.

Waterfront lot, 111 ft. frontage, ¾ acre at $36,000.

For information on the above properties, and to view. Phone DAVID GODKIN, J. H. WHITTOME and CO. LTD., CHEMAINUS, B.C., 246-3231 or in the evenings 245-2401.

J. H. WHITTOME and CO. LTD.

A. E. LePAGE WESTERN LTD REALTOR
1395 HILLSIDE AVE.
386-6331
OPEN TILL 9 P.M.

DUNCAN
$69,900
APPROX. 1 MILE FROM DUNCAN
—Approx. ½ acre.
—5 bedrooms.
—Over 2,000 sq. ft. finished (1450 main).
—Built-in stove and oven.
—Exceptionally well-kept house and property.
—Good variety of fruit trees.
ERIC FRAZER
386-6331 collect 743-9155
DENNIS FERRILL
386-6331 collect 478-6140
FRED DIELEMAN
386-6331 collect 478-8118

So Different

So Charmingly Beautiful

You'll want to see this lovely Spanish style home located on ½ ac. in quiet seclusion. 1740 sq. ft. living area, 3 bdrms. 1½ baths, W-W thro out. Garage, c-port, workshop, sauna. Only asking $65,000 or best offer. To view phone JEAN LAMBERT 656-3426 or CLARE PALMER 656-6827.
CENTURY 21 — Principal Properties Ltd.
4088 Shelbourne St.

FOR SALE BY BUILDER

MODERN LOG HOME $70,000

Over 2,000 sq. ft. finished living area, this home has many extras including genuine had crafted floor to ceiling fireplaces, arbutus panelled foyer, cedar panelled living rm., maple panelled feature wall in master bedroom, hand carved front door, Burl railings, oak counter tops, 3 sets of plumbing, plus many other extras. This exclusive home is situated 1 mile north of Mill Bay on nearly 1 acre corner lot. Act now and you can still pick the floor coverings. Leroy Construction Ltd., Cobble Hill, 748-0289 or 743-5267.

MYSTERY BEACH

NEW ON MARKET
½ ACRE LOTS
FROM $149 DOWN
AND $149 MONTH

RETIREMENT INVESTMENT or RECREATION
Located 17 miles south of Courtenay or 20 miles north of Qualicum. FEATURING large treed semi-waterfront lots — 2000' of waterfront park across the road for your enjoyment of swimming, fishing, boating, etc. All lots on village water system and paved roads. Price, $14,900-$16,900 — excellent terms. For information contact Frank or Dave McLaughlin personally at Nanaimo Realty Co. Ltd., Box 518 Nanaimo at 754-2311 or evenings collect, 390-4334 or 753-5847.

1% DOWN, 1% PER MONTH
½ ACRE LOTS

Treed for privacy, paved roads, water system. Approximately one mile from Island Highway and ocean beaches. Ideal for investment or later retirement. Located ment or later retirement. Located Horne Lake area, big Qualicum Bay. Priced at $12,900 to $16,900 each. For further information phone or write Frank H. McLaughlin at Nanaimo Realty Co. Ltd., Box 518, Nanaimo, B.C. at 754-2311 or eves. 390-4334.

VANCOUVER ISLAND HORNBY AND DENMAN ISLANDS

Recreation and Investment Lots

Looking for a place for summer holidays, retirement or INVESTMENT? Many good locations (Qualicum, Ships Point, etc.) Excellent selection available with most located close to the Ocean. OVER 35 LOTS YOU CAN BUY FOR LESS THAN $200.00 DOWN PAYMENT. For more information or to view contact Dave McLaughlin personally at Nanaimo Realty Ltd., Box 518, Nanaimo, B.C. at 754-2311 or eves. 753-5847.

PARKSVILLE
1.62 acres
Treed lot, one street off the waterfront, has water view, excellent building site. Priced to sell at $27,000.
J. F. COLWELL
388-6454 592-9828
REALSPAN PROPERTIES LTD.

2.03 ACRES

This building site is located within 5½ mile radius of town. Only 1½ miles from Royal Oak Shopping Center. Asking $51,000.
477-1841 DANNY MASSEN 478-7008
BLOCK BROS. REALTY LTD.

FOR SALE BY OWNER, LARGE building lot. Entwhistle Drive off Hammond Bay Rd., Nanaimo area. 652-1232 or 477-4703.

PARKSVILLE SITE FOR 24-UNIT motel, with plans approved. Ready to build. Offers. Phone 382-4940 or 479-5744.

QUALICUM VILLAGE. TWO building lots, approximately 16,000 sq. ft. each. Close to schools. 382-4540 or 479-5744.

DENMAN ISLAND, NEW 1-BEDroom house on ½ acre. Hydro, telephone and piped water. $29,500. 112-335-2262.

TWO ONE-THIRD ACRE LOTS, North End Shawnigan Lake, in Village. Serviced. 478-2266 anytime, 478-1134 evenings.

PARKSVILLE. FULLY SERVICED 1-3 acre lot in cul-de-sac. Close to beach. $14,900. 383-2555.

ONE ACRE, LEVEL TREED lot, Shawnigan Lake. $17,500. 388-4051.

SHAWNIGAN LAKE
By owner. 1.3 acres, nicely treed. $20,500. 743-5059.

290 FARMS FOR SALE and WANTED

NORTH SAANICH

Nicely treed 5-acre horse farm North Saanich. Barns for 13 horses and some cattle. 3-BR older home. Renovated, city water. Lge. hay loft. Newly fenced. Make an offer on $95,000.
WILF DAVIES
386-8871 656-5002

293 GULF ISLAND PROPERTIES

$1900 DOWN PAYMENT
on a brand new quality built
$43,900 HOME

with 3 bedrooms or 2 bedrooms and studio, thermopane sliding glass door leading to sundeck with fantastic views.

Just one block from the ocean and a sheltered cove, deep sea anchorage for your boat or peaceful beachcombing.

This home is stone-faced with heatilator fireplace and large storage space LOADS OF KITCHEN CUPBOARDS. Concrete driveway to the road. 200' by 120' cleared lot. Minutes to shopping, golf course and schools.

Builder will help with a low interest second mortgage.

You want a home,
I want to keep building—
Make me an offer.

Grantville St. at Walker Hook on Saltspring Island. 656-3505 or 537-5827

FOR SALE ON TEXADA ISLAND, 3-bedroom home, rent for $150 per month. You have power, your own sewer system, plus hooked up to the town water. It has a basement, plus 3 partially landscaped lots. This home has been appraised at $26,500. Must be sold by September 1. Try your offer at $16,500 or over. For further information, 385-4045, after 4:30.

Mayne Island

Beautiful view lot just off the water, 5 mins. to ferry. Your offer to $11,900. SOPHIE HARDER 382-9903 or 477-0141 (24 hrs.)

Canada Permanent Trust Company

.5 AC. FULLY SERVICED

N. Pender View Lot. $19,000. MLS.
THE ZIEGLERS
595-5171 592-1768
384-8075 (PGR 310)
CANADA TRUST

GABRIOLA ISLAND
Spacious back to front split-level home, as new. Cedar beamed ceilings, floor-to-ceiling fireplace, all carpeted, finished rec. room. Immediate possession. Only $48,500. Call owner 112-247-8852.

BEAUTIFUL 3-BEDROOM HOME on Salt Spring Island in lovely setting close to ocean, all services, eature walls, fireplace, en suite, nd much more. All on ½ acre for only $56,500. 382-2695.

RUXTON ISLAND. SMALL CABIN on one acre, 600 ft. waterfront peninsula. $29,500 or best offer. 112-929-3769.

294 MAINLAND AND OUT OF PROVINCE PROPERTIES

P.R.B
P. R. BROWN AND SONS LTD.
"The People to See"
Approx. 40 Acres
$45,000
NEAR NELSON, B.C.
JOHN EVANS
385-3435 477-4452

mann
T. L. Mann and Associates Ltd.
387 ACRES
LAKEFRONT
29 miles west of Prince George. Good roads all the way to property situated on Saxton Lake. For more info and appraisal, call
LORNE PEASLAND
Bus 598-5144 Res. 384-9515

LARGE PARCEL OF PRIME land available in Scottsdale, Arizona. Unique opportunity due to plan city zoning upgrade. Attractive terms. Require substantial investor. Call now for details. 658-8330.

SPELL
IT
OUT

When you have something to sell, the easiest way to find a buyer is to spell it out in print! You do that by placing a low-cost Classified Ad in the newspaper, We'll help you telling our readers what you have to sell. Give us a call today. at 386-2121.

CANADA
DEPARTMENT OF TRANSPORT
CANADIAN COAST GUARD

SEALED TENDERS, addressed to Regional Director, Canadian Coast Guard — Western, Third Floor, 1155 Robson Street, Vancouver, B.C. V6E 1B9 and marked "Tender for Mount Helmcken Radar Site Clearing and Access Road Construction," Victoria, B.C., will be received up to 3:00 p.m. PDST, August 19, 1976.

Plans and other tender documents may be examined at the office of the undersigned and copies can be obtained on deposit of a certified cheque for $25.00 made payable to the Receiver General for Canada.

Plans will also be on display at Amalgamated Construction Association of B.C., 2675 Oak Street, Vancouver, B.C., and Vancouver Island Construction Association, 1075 Alston Street, Victoria, B.C.

The Coast Guard does not bind itself to accept the lowest or any tender.

W. F. Stratychuk
for H. O. Buchanan
Regional Director
Canadian Coast Guard—Western
Telephone: 666-3823
Telex: 045 3235

Deaths and funerals

305 DEATHS and FUNERALS

BECKTON — Herbert Stanier, born in Cannington Manor, Saskatchewan, passed away at Jubilee Hospital on August 8, 1976. Survived by his loving wife Constance Mary; four daughters; eleven grandchildren; a sister Mrs. Gladys Moir of Sidney, B.C.
PRIVATE FUNERAL, Cremation (McCall Bros.) No flowers or letters.

BRYANT — In the Vancouver General Hospital, Vancouver, B.C. on August 7th, 1976, Mr. George Edward Bryant, aged 47 years, born in Alberta Beach, Alberta and a resident of Sooke, B.C. for the past 15 years, late residence, Robinson Rd. He leaves his wife, Ellenore, stepchildren, Karl, Jamie and Cindy, Sooke, B.C.; brothers and sisters.
Memorial service will be held in Holy Trinity Anglican Church, Sooke, B.C. on Thursday, August 12, 1976 at 1:00 p.m. Rev. John Murray officiating. Flowers gratefully declined. Those so desiring may contribute to the G. R. Pearkes Clinic for Crippled Children, 3970 Haro Rd., Victoria, B.C. Arrangements by Sands Funeral Chapel of Heather, Colwood, B.C.
SANDS — COLWOOD

KING—Ernest in Victoria, B.C. on August 7th, 1976. Born in London, England, age 70 years. Survived by brothers and sisters in Canada and in England, also nieces and nephews.
Memorial Service Friday, August 13th at 11 a.m. in the Chapel of First Memorial, 4725 Falaise Drive. Padre Douglas Kendell officiating. Arrangements by FIRST MEMORIAL SERVICES LTD.

LOOY—Dorothy Selina of Saanichton, B.C. peacefully after a lengthy illness, at Restnaven Hospital on August 9th, 1976, in her 56th year. Born in Winnipeg, Manitoba. Survived by her loving husband John, her son Allen, and daughter-in-law Valerie, her daughter Marilyn Homer and son-in-law Peter, her daughter Joan, and grandchildren Melissa and Linde, her mother Mrs. Maud Bevan, and her brother David.
Memorial Service will be held on Thursday, August 12th at 2 p.m. in Shady Creek United Church, 7184 East Saanich Rd. Reverend M. H. Adams and Reverend Ivan Futter officiating (cremation). Flowers gratefully declined, those so desiring may contribute to the Victoria Cancer Clinic, 1900 Fort St., Victoria, B.C. Arrangements through FIRST MEMORIAL SERVICES LTD.

McGREGOR — On August 8, 1976, at the Victoria General Hospital, A. Roy McGregor of 301-1122 Hilda Street, aged 77 years, formerly of Simpson, Saskatchewan. He is survived by his loving wife, Floy, at the residence; daughter, Mrs. Ross Bailey of Vancouver; a son, Allan of New Westminster; two grandchildren; nieces and nephews. He was a member of Centennial United Church.
Funeral services in Centennial United Church, 649 Gorge Road, on Thursday, August 12 at 1:30 p.m., with the Rev. John Travis officiating. (Flowers gratefully declined. Donations may be made by friends to Centennial United Church, 649 Gorge Road, or charity of their choice). McCall Bros. Funeral Directors in charge of arrangements.

PARFITT—On August 9, 1976, suddenly, in Victoria, B.C., Miss Hazel Evelyn Parfitt. She is survived by her sister, Florrie Province of Victoria; nieces and nephews.
Funeral service in the FAMILY CHAPEL of McCall Bros. on Thursday, August 12 at 3:30 p.m. with the Rev. H. Hunter officiating. (Flowers gratefully declined. Donations, if desired, may be made to the Heart Fund, 1008 Blanshard St.)

PATEY—Suddenly, on August 7, 1976, at Sooke, B.C. Robert John Patey, aged 60, formerly of Devonshire, England. He was predeceased by his loving wife Dorothy May on July 20, 1976, and is survived by his loving children, Mrs. Susan Campbell of Victoria; John Clements of Hove, Sussex, and Kenneth Patey of Sidney, B.C.' 4 grandchildren, one brother and sisters; numerous nieces and nephews, many friends and also other relatives in Canada and the United Kingdom. He was a member of the St. John's Ambulance Brigade and served for over 20 years. He also served with the Royal Devonshire Regiment during the Second World War.
Funeral Service will be in McCall Bros. FLORAL CHAPEL on Thursday, August 11, 1976, at 2:00 p.m. Mr. Alan Turner officiating.

309 IN MEMORIAMS

CALDWELL—In loving memory of our dear son and brother, Brent, who passed away on August 11, 1974.
Gone is the face we loved so dear,
Silent is the voice we loved to hear
Too far way for sight or speech
But not too far for thought to reach
Sweet to remember him who once was here
And who, though absent is just as dear.
—Lovingly remembered by Mom, Dad, Blair and David.

PETFORD—Victor. Dear son (Aug. 11, 1974).
Time speeds on, two years have passed
Since death its gloom, its shadows cast.
His memory is as dear today
As in the hour he passed away.
—Your loving Mom.

THEY SHALL GROW NOT OLD, AS WE WHO ARE LEFT GROW OLD, AGE SHALL NOT WEARY THEM, NOR THE YEARS CONDEMN, AT THE GOING DOWN OF THE SUN, AND IN THE MORNING, WE WILL REMEMBER THEM.
WITH GRATITUDE, SANDS.

310 FUNERAL DIRECTORS

McCall's

PRIVATE SERVICE
WRIGHT, Mr. Leonard
BECKTON, Mr. Herbert S.
WEDNESDAY
HOWARD, Mrs. Ethel May
11:00 a.m.—FAMILY CHAPEL
ROSS, Mrs. Gladys O.
12 noon—FAMILY CHAPEL
SUTHERLAND, Mr. William Harold
1:00 p.m.—FAMILY CHAPEL
NICOL, Mrs. Phyllis
1:30 p.m.—FLORAL CHAPEL
BOULTON, Mrs. Laurette
2:30 p.m.—FLORAL CHAPEL
THURSDAY
MOSS, Mr. John
1:00 p.m.—FORAL CHAPEL
McGREGOR, Mr. A. Roy
1:30 p.m.—CENTENNIAL UNITED CHURCH
PATEY, Mr. Robert John
2:00 p.m.—FLORAL CHAPEL
PARFITT, Miss Hazel Evelyn
3:30 p.m.—FAMILY CHAPEL
MONDAY
STUART, Mr. Alexander Graham R.
MEMORIAL SERVICE
11:00 a.m.—FAMILY CHAPEL
TO BE ANNOUNCED
HOPKINS, Mrs. Josephine Mae
IRELAND, Mr. William
McCALL BROS.
Floral Funeral Chapels
385-4465

Sands
SERVING VANCOUVER ISLAND
WE CARE
Dedicated to service
Sensible Prices
SANDS FUNERAL CHAPELS
VICTORIA 388-5155
SIDNEY 656-2932
COLWOOD 478-3821
DUNCAN 746-5212
LADYSMITH 245-2331
NANAIMO 753-2032
Your seven community Chapels. Independently Family Owned and Controlled. Sands since 1912.

MEMBER BY INVITATION
NSM NATIONAL SELECTED MORTICIANS SINCE 1902
VICTORIA, 388-5155
SIDNEY, 656-2932
COLWOOD, 478-3821
DUNCAN, 746-5212
LADYSMITH, 245-2331
NANAIMO, 753-2032
Removal And Service Arrangement
Covering Vancouver Island
A Division of Sands

IFC INTERNATIONAL FLIGHT CARE
Specializing in forwarding to or from anywhere
WORLD WIDE FUNERAL INFORMATION SERVICE
call collect
or cable
"Mortuary Victoria"
A Division of Sands

Hayward's Thomson & Irving
Funeral Chapels
1625 Quadra St.
384-2612 — 386-3505

CUNNINGHAM FUNERAL CHAPEL
1155 Fort Street
Phone 384-5512 or 384-8626
Offering dignified moderate service for all. Geo. S. Cunningham, owner, manager.

FIRST MEMORIAL SERVICES
Serving the Public and Exclusive Undertakers for the Memorial Society of B.C. 658-5244.

311 MONUMENTALS

"The Finest in Craftsmanship"
MORTIMER'S MONUMENTS
633 DAVID ST. 383-6421
ESTABLISHED 1877

STEWART MONUMENTAL Works Ltd.
ESTABLISHED 1896
Memorial of Distinction
Marble fireplace and tabletops
1402 May St. 384-3452

313 MISCELLANEOUS

MEMORIAL SOCIETY OF B.C.
Founded 1956
Dignified Final Arrangements At Minimum Cost
Brochure and full details from the VICTORIA branch
Rm. 101, 727 Johnson Street
Victoria
385-5214 (24 hours)
Lifetime Membership $5

Oft and again, a leaf blown by the wind
Falls on the broad ocean and sinks below.
'Tis never lost; where'er it fate may blow,
The imprint of its settling's left behind.
And so with every life, whate'er its kind,
It shapes itself a place, 'tis destined so,
If hence in peace or turmoil it should go,
Its influence ever lives, as 'twas designed.

Department of Indian Affairs and Northern Development

Parks Canada
Tender

Contract WR 89-76:
Parking Lot — Wickaninnish, and
Access Road to Combers Beach
Pacific Rim National Park

Work Includes:
Parking Lot
—Grubbing and Stripping ½ acre
—Excavation 1600 cu. yds.
—12-inch culvert 40 lin. ft.
Access Road
—Clearing, Grubbing and Stripping 4½ acres
—Excavation Common 2,300 cu. yds.
—Excavation Borrow 8,500 cu yds
—Culverts—60 inch dia 25 lin ft.
18 inch dia. 90 lin. ft.

Tender Documents:
Can be obtained from the Contracts Administrator, Parks Canada, Indian and Northern Affairs, 134-11 Avenue S.E., Calgary, Alberta T2G 0X5 (Ph. (403) 231-4538), on deposit of a certified cheque for $25.00 payable to the Receiver General for Canada.

Documents may be viewed at the office of the Superintendent, Pacific Rim National Park and Construction Association offices in Vancouver, Victoria and Nanaimo, B.C.

Sealed Tenders, marked as to content and addressed to the Contracts Administrator at the above address will be received up to:

3:00 P.M. (MDT) Tuesday, August 31, 1976

The lowest or any tender not necessarily accepted.

W. C. TURNBULL, Director
Western Region Parks Canada

Leningrad Maintains Individuality

LENINGRAD (AP) — Fifty-eight years of Soviet power have left their mark on Leningrad, the most Western-looking of Russia's big cities and the glittering home of the czars until the Bolshevik Revolution.

The czar's winter palace has become the Hermitage art museum, the graceful Kazan Cathedral holds displays extolling atheism and the mass-produced apartment buildings going up in the suburbs are as unimaginative as anything in Moscow.

Yet Leningrad has managed to maintain its individuality. Its revolutionary credentials secure because the czars' overthrow happened in the middle of its own downtown, Leningrad apparently has Moscow's permission to use its own judgment in city planning and operations.

Leningrad has not plastered red Communist banners across its elegant 18th-and 19th-century buildings like other cities. Banners here are much more likely to be discreetly put on side streets.

There are fewer policemen on the streets than in Moscow. The streets themselves are a festival of ice cream salesmen and old women selling pies. Bright fluorescent signs advertise offices and restaurants.

Westerners who come to Leningrad say the city's 4.5 million people are more relaxed than those in Moscow.

Travellers from the West get curious glances and warm receptions on the streets. Cab drivers switch off their meters and take visitors on long tours of the city, asking only that their passengers agree that it is the most beautiful one in the world.

Czar Peter the Great started the construction of Leningrad, on the Gulf of Finland 400 miles northwest of Moscow, in 1703. His goal was to bring Russia closer to the West by modelling the city after a Western capital and inviting Westerners to live here.

The first building in Leningrad — Peter called the city St. Petersburg—was the Peter and Paul Fortress. It remains a popular walking and necking spot and contains a section of the Soviet mint.

Successive czars built the winter palace, the golden-domed St. Isaac's Cathedral, the enormous Admirality with a triumphal column that took 2,000 soldiers to raise, scores of theatres and two suburban palaces dripping with gold. All have been preserved.

Lenin directed the Communist revolution from Smolny Hall in Leningrad but eventually moved the Soviet Union's capital to Moscow. Leningrad began to decline in world attention until the Second World War when its people astounded Nazi strategists by holding out for 900 days against a German siege despite the death of 650,000 civilians.

Today, the capital of the czars faces the same urban problems as other Soviet cities.

Onions and oranges recently were scarce and supply problems exist in other fields as well.

Leningradskaya Pravda, the city's Communist party newspaper, ran a string of complaints in June on the availability of men's shirts. One customer said inexpensive checked and striped shirts were tough to get at either of the major department stores in her suburb.

The inhabitants of 14 Prospect Ispytatelei were complaining the elevator in their nine-storey building had been out of order since April 4. They told Vecherny Leningrad, the city's lively evening newspaper, that the bureaucracy was doing nothing but telling them to "wait a bit."

The city is eagerly preparing for outdoor festivals of summer, which brings the "white nights"—several days and nights with virtually no darkness.

The big tourist season is getting under way. Thousands come here every year but figures on tourism aren't made public.

City workmen shined up and repaired more than 500 of the city's thousands of monuments in 1975 and put up about 100 new memorials. In the last five years, the ruble equivalent of more than a million dollars was spent restoring historic attractions.

In the next five years, some of the city's most famous monuments will receive overhauls. Scientists are taking metal core samples from the "copper horseman," the city's biggest monument to Peter the Great, to see how it is holding up to the elements.

Block groups have planted trees and gardens and the press is turning a critical eye to how the city looks.

Vecherny Leningrad's "social correspondent," G. Shelamov, expressed disgust with how Leningrad's street vendors were treating a busy part of town.

"From morning to night animated trading goes on here, and as a result there are scraps of wrapping paper on the sidewalk and empty packing boxes up against the walls of buildings," he wrote.

"What kind of street esthetics is this?"

NAKED MOUSE, one of several species bred for laboratory experiments at UBC in Vancouver is scrutinized by Dr. John Gregg, co-ordinator of animals at the school. About 20,000 animals were used last year in neurological, cancer and pharmaceutical research, most of them rats, mice, guinea pigs and rabbits.

Soviets Find the State Can't Control Bedrooms

By SETH MYDANS

MOSCOW (AP) — Cash prizes, state honors, marriage bureaus and an official encouragement of sex at an early age can only do so much.

The Soviet birth rate continues to drop.

And a recent survey of Moscow women reported by the Literary Gazette shows that most of them have no intention of raising larger families.

"For developed countries, small families are becoming typical," said the Gazette, which once announced that increasing the birth rate was one of the nation's most urgent tasks.

"We are forced to concede that this trend has not passed us by."

With a constant labor shortage and a vast empty heartland still being developed, the Soviet Union has no worries about over-population.

It is seriously worried, however, by the rapid drop in the birth rate of ethnic Russians as compared to a continuing population explosion in the central Asian republics.

The Soviet government is dominated by ethnic Russians, with their capital in Moscow, but the day may be at hand when the Russians become a minority in their own nation.

The birth rate for the entire Soviet Union has been dropping steadily, from 31.2 births per thousand population in 1940 to 26.7 in 1950 to 16.0 in 1974, when the latest figures were collected.

The birth rate in the Russian republic has been dropping much more steeply than the national average, from 33 per thousand in 1940 to 15.6 in 1974.

Townhouses Rejected In Duncan

DUNCAN — A 22-unit townhouse development proposed by a Victoria firm has been rejected by city council.

Garden City Construction had applied to have a 1.8-acre tract of land re-zoned for the project but council rejected the application after residents of the area near Castle Street complained the development would be out of character with single-family homes.

Meanwhile, figures released by the city show residential construction continues to rise although commercial and other building is still lagging behind last year.

Building permit values to the end of July totalled $2.7 million compared to $1.1 million last year for residential properties.

Commercial construction was valued at only $388,915 compared with $1,069,300 at the same time last year.

IT'S KILSHAW'S
1115 FORT ST.
AUCTION
FRIDAY at 7
Roll Arm Sofas & Modern Chesterfields
European Maple TWIN BEDROOM STE. (Oak Lined)
Twin Hollywood Beds
Dinette Sets
Mahogany Round Table DINING STE.
ANTIQUE KEYWIND DINING TABLE and 6 Mahogany DINING CHAIRS
Bow Front Chest & Sideboards
FINE OLD ENGLISH WELLINGTON WARDROBE CHEST
Inlaid Double Wardrobe
Revolving Bookcase, etc.
1967 BRITANNICA
2 Oak China Display Cabinets
CHERRYWOOD CONSOLE TABLE
CONSOLE STEREO
MAPLE TABLES
3 INDIAN BASKETS
APT. REFRIGERATOR
30" RANGES
BEAUTYREST UNIT on ELECT.
INVALID BED
KILSHAW'S AUCTIONEERS LTD.
1115 FORT ST.
384-6441
For Your Sale or Cash Appraisal Call
KILSHAWS

EATON'S
For the Hard of Hearing
Unitron hearing aids can help nerve deafness and understanding. We supply batteries at no charge for the life of the Unitron rechargeable Hearing Aid at Eaton's.
Fourth Floor 382-7141

Eaton's Thursday Evening Buffet Special
Served Between 5:00 p.m. and 7:00 p.m.
Cottage Pie
a tasty Ground Beef filling with flakey pastry topping and Rich Brown Gravy
Whipped Potato
Choice of Vegetable
Tea or Coffee
2.05
or choose from our Regular Menu
Victoria Room Buffet, Fourth Floor
EATON'S

TV stand sale
44.99
This sale-priced TV stand can be used as a room divider or wall unit as well. Prefinished walnut shelving with matching hardwood traditional spindles. Free standing accessory furniture that assembles in minutes. No nuts, bolts, screws or hand tools required. Approx. size 29x16x48" with full-length shelves.
Hardware, dept. 253, Lower Main Floor
BUYLINE 388-4373

EATON'S

corner unit on sale
44.99
Completely prefinished in beautiful walnut with matching hardwood traditional spindles. Makes an attractive focal point for all your knick-knacks. Easy-to-assemble free standing accessory furniture. No nuts, bolts, screws or hand tools required. Approx. 55x16".
Hardware, dept. 253, Lower Main Floor
BUYLINE 388-4373

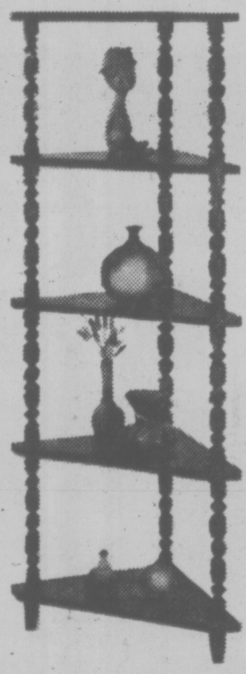

EATON'S

sale room divider
44.99
Free standing accessory furniture completely prefinished in walnut with matching hardwood traditional spindles. No nuts, bolts, screws or hand tools required. Assembles in minutes. This handsome room divider can be used as a TV component stand or bookcase. Approx. size 29x16x48".
Hardware, dept. 253, Lower Main Floor
BUYLINE 388-4373

EATON'S

EATON'S

Reg. 40.00 to 630.00. Pick your coat and have a beautiful 25% savings taken right off at the cash desk! Choose from a great selection of new and exciting fall coats in regular or pantcoat lengths. Fur trimmed. Untrimmed. Fall and winter fabrics. Rainwear. All-weather styles. Genuine Cabretta leathers. All specially reduced by 25% for this 3-day event.

Misses' sizes 8-18; Woman's sizes 12-20; 12½ to 22½; petite 6-16. Remember Eaton's August Coat Sale lasts for THREE DAYS ONLY. We're open 'til 9:00 p.m. Thursday and Friday nights. Sale ends Saturday at 5:30 p.m. — Monday coats go back to regular price.

Personal Shopping Only. Just say 'Charge It' on your handy Eaton account

Misses/Women's Coats, dept. 344/444, 445/442, Floor of Fashion

Store Hours Daily: 9:30 a.m. to 5:30 p.m.

Thurs and Fri. Shop 9:30 a.m. to 9:00 p.m.

LIONS.TONIGHT.
PLAY-BY-PLAY ACTION
DIAL C-FAX 1070

★★★

Victoria Times

93rd YEAR, No. 53 ★★★ VICTORIA TIMES, WEDNESDAY, AUGUST 11, 1976 15 CENTS DAILY, 30 CENTS SATURDAY

WE'RE CLEARING OUR 1976 FORD CARS AND TRUCKS RIGHT NOW!
peter pollen ford

Quebec Planning Massive Borrowing

Times News Services

QUEBEC — The Quebec government Tuesday announced massive borrowing plans for the next decade including $51 billion for hydro development and $700 million to pay the bulk of the deficit from last month's Olympic Games.

A provincial finance department spokesman said increases in the provincial tobacco tax will pay for the Olympic loans. The province has to pay $795 million of the $995 million deficit and the City of Montreal is responsible for the other $200 million.

The largest loans, totalling $450 million, will come from U.S. banks from Morgan Guaranty Co., which will provide two loans.

Eight Canadian banks will provide loans totalling $250 million with the largest portions coming from the Bank of Montreal, the Royal Bank and the Canadian Imperial Bank of Commerce.

Interest rates charged by the banks will be less than one per cent above the prime lending rate, now 10¼ per cent.

With $700 million in loans, the provincial government intends to raise the remaining $95 million of the deficit through short term loans and resources.

The finance department spokesman said the government is also studying the possibility of applying increased taxes from hotel and restaurant revenue to the Olympic deficit, Olympic crowds substantially increased the revenue volume.

The tax increases on cigarettes and tobacco will be paid directly to the Olympic Installations Board, the body in charge of games construction.

The taxes are expected to bring in $75 million by the end of hte 1976-77 fiscal year and $88 million during the 1977-78 fiscal year.

Concerning Hydro-Quebec, Natural Resources Minister Jean Cournoyer said the utility's plans, covering development of the province's remaining water power potential and eventual construction of nuclear reaction stations, would call for investment of $3 billion annually between 1978 and 1985 and $5 billion annually for the following five years.

Cournoyer spoke Tuesday during a study of Hydro-Quebec's plans by the national assembly's natural resources committee.

Cournoyer said the utility agency's plans would call for annual borrowing of $2.5 billion to $3 billion annually until 1990.

Hydro-Quebec's plans, the minister said, are based on the agency's own forecasts of electricity demand increasing 7.5 per cent annually which would call for a doubling of power every 10 years.

YOUNG, OLD SWIM FREE AT CRYSTAL

Free swimming for preschool children (aged six and under) and senior citizens will be offered at Victoria's Crystal Pool this fall.

And the water temperature will be warmer, promises recreation committee chairman Ald. Ron McKenzie.

The new policy, approved by city council in caucus on Tuesday, is an attempt to boost slumping attendance at the pool.

Recreation manager Jack Morgan said today there has been about a 20 per cent drop in attendance at most municipal swimming pools in the Greater Victoria area, but at the Crystal the figure is approaching 40 per cent.

In an earlier council discussion, favorable admission rates at other centres — particularly Oak Bay's recreation complex — were cited as one of the main reasons for the Crystal's waning popularity.

The new rates will likely take effect Sept. 1.

To qualify for free admission pre-schoolers (now charged 50 cents) will have to be accompanied by a parent. Senior citizens who now pay 75 cents will also be admitted free of charge if they can produce appropriate identification such as a Pharmacare card.

McKenzie said today there have been complaints about both the air and water temperature at the pool, and he wants to see that situation improved even it it means a hefty increase in the $40,000 oil bill.

He has asked staff to find out what the temperature is at the Oak Bay centre, and "match that or better it."

CUPE MAN KILLED

HOPE (TNS) — A top official of the Canadian Union of Public Employees was killed Tuesday when his car plunged off the highway on Nine Mile Hill east of here.

Dead is Aubrey Burton, 55, of North Vancouver.

RCMP said Burton's car left the Hope-Princeton Highway after passing another car.

Burton was chief negotiator for CUPE during the last round of contract talks with Lower Mainland area municipalities.

FOOD PRICES LEAD WAY

Dramatic Decline For Inflation Rate

Times News Services

OTTAWA — Canada's inflation rate declined dramatically in July, due mainly to lower food prices, Statistics Canada reported today.

The annual boost in the Consumer Price Index to a 6.8 increase was the lowest in three years, the data-gathering agency said.

The overall consumer price index in July advanced 0.4 per cent for the month, mainly due to increased costs of mortgages and rents as well as seasonally-higher prices for hotel and motel accommodation.

Last year at this time, Canada was in the grip of double-digit inflation with an annual increase of 11 per cent showing in last July's figures which were up 1.4 per cent over June of that year.

This July's increase brought the consumer price index to 149.3 compared to 100 in the base year of 1971.

Higher pork prices, as well as higher prices for vegetables, coffee and restaurant meals were mainly responsible for the 0.3 per cent increase in the food price index.

Lower prices for beef products and sugar offset those increases.

The price of food consumed at home during July was 0.6 per cent below the level of July, 1975. It was the first time in five years that food consumed at home had shown a decrease in any 12-month period.

Higher train fares also were factors in the CPI increase.

Household help charges also were up, but were partly offset by lower automobile and gasoline prices which edged downward.

FLASH FLOOD took out a 300-foot section of highway where it crossed Moses Coulee near Coulee City in Washington. The washout may take months to repair, and area farmers are worried at the added expense of trucking grain along detours. Road is the main highway in the central Washington area.

Destroy Town —Poison Probe

Times News Services

ROME — A government scientific commission recommended today the destruction of all vegetation and buildings in a northern Italian area contaminated by a poison gas cloud.

The commission said the vegetation in a 172-acre area of Seveso, north of Milan, should be destroyed and that all buildings, including the homes of 855 evacuated residents, should be torn down within three years.

The recommendations came one month after Seveso and nearby communities were contaminated by a gas cloud containing the deadly chemical dioxine which escaped from the Swiss-owned Icmesa chemical plant.

"It's useless to give any hope to the residents of the area," said Prof. Aldo Cimmino, chairman of the scientific commission. "Who knows when they will be able to inhabit the area again."

"The buildings are all condemned," Cimmino said. "For now, we should not destroy them because of the problem of dust. It's better to wait at least three years when the concentration of dioxine is notably reduced."

He said the chemical plant should be torn down but that there was still some disagreement on just how to accomplish the task.

In addition, the commission recommended that all vegetation in a 480-acre area adjacent to the most contaminated zone be burned off with high intensity flames reaching a temperature of 2,192 degrees fahrenheit.

The commission recommendations were the most severe involving dioxine mishaps since 1963 when a Dutch chemical plant operated by the Philips company was dismantled brick by brick, embedded in concrete and dumped into the Atlantic Ocean.

WORDPLAY

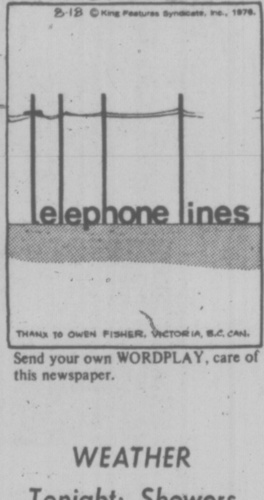

Send your own WORDPLAY, care of this newspaper.

WEATHER

Tonight: Showers
Thursday: Cloudy

LOCKOUT NOTICE AT SAFEWAY

Canada Safeway Ltd., has served lockout notice on its 75 Victoria warehouse employees effective 12:30 p.m. Friday.

Last-ditch contract negotiations collapsed Tuesday.

A strike is also expected at Safeway's Burnaby warehouse Thursday and the combined lockout-strike actions will cut off supplies to the chain's 93 stores in B.C., involving 10 in the Victoria area.

Retail outlets are not expected to operate longer than two weeks with supplies on hand, and a company spokesman said today 4,400 employees across the province could be out of work by that time.

Union officials remained unavailable for comment, but the company spokesman said negotiations went on for three months without any headway.

Issues in the dispute, according to the company, include a contract clause that would "give management the freedom to institute efficiencies" while the union want veto power.

Management in addition says the union wants jurisdiction over maintenance work, trucking in northern B.C. and meat transportation from Calgary.

Mozambique Mortars Bombard Rhodesians

UMTALI, Rhodesia (Reuter) — White suburbs of Umtali, Rhodesia's third-largest city, came under mortar bombardment from Mozambique early today, but police said there were no casualtiies.

Afterwards, Rhodesian Air Force jets were seen streaking across the town toward the border with Mozambique three miles away. There was no official confirmation that they had struck back at the mortar positions.

The mortar attack was apparently aimed at an army barracks in retaliation for the weekend thrust into Mozambique by Rhodesian forces in which more than 300 black guerrillas were reported killed.

Residents of Umtali's Greenside and Darlington suburbs were moved to a hotel in the centre of the city after the half-hour attack by about 30 heavy mortar shells. Windows were smashed and some houses suffered structural damage, police said.

The mortars used have a range of about four miles. Police said they were apparently fired from the area of Machinpanda, a Mozambique town close to the border and opposite Umtali.

Umtali is the centre of the worsening war on the eastern border with Mazambique. The picturesque town of 36,000 blacks and 8,400 whites was the main gateway between the two countries before President Samora Machel's government closed the border on March 3.

The attack came within hours of a government announcement that Rhodesian forces raided a guerrilla camp in Mozambique on Sunday. The announcement said more than 300 guerrillas, 30 Mozambique troops and about 10 civilians had been killed. There were only a few minor injuries among the Rhodesian troops, the announcement said.

But while champagne corks popped in Salisbury as white Rhodesians celebrated late into the night, political observers said the raid might push Rhodesia and the left-wing former Portuguese colony of Mozambique to the brink of war.

Rioters Stoning 'All in Sight'

JOHANNESBURG (UPI) — Militant black students ran riot today, in Krugersdorp, east of Johannesburg, "stoning everything in sight," police reported.

Police said the students boycotted classes and ran through the streets hurling rocks at buildings and cars.

"They are stoning everything in sight," police said.

Police said they "took action" to restore order but gave no further details.

So far 11 persons have been killed in the last outbreak of violence that began last week when youths demanded the release of student leaders who were rounded up in mid-June during racial fighting that left 176 persons dead.

Soweto, the scene of the bloodiest clashes a week ago, remained quiet for the second day.

In the eastern Transvaal, at Lichtenberg, rioters Tuesday night burned down six buildings, including a block housing the post office. In Cape Province, demonstrators gutted a prefabricated building in a college complex. Black townships around Pretoria also suffered damage by fire, police said.

Because of the unrest in black areas, South Africa has imposed a nationwide law calling for indefinite detention of suspects involved in the outbreaks of violence during the past two months.

NEWS BRIEFS

GAMBLERS PAY NEVADA $1.18B

CARSON CITY (UPI) — Gamblers left a record $1.18 billion in the coffers of Nevada's gambling casinos during the fiscal year which ended June 30. The state gaming control board said Tuesday that the amount was $122 million more than the figure for the previous year.

B.C. Cancer Grant

Provincial Secretary Grace McCarthy today approved a $50,000 grant to the B.C. division of the Canadian Cancer Society's 1976 fund-raising campaign. The provincial grant brings the total of this year's campaign to $1,037,000 and McCarthy said she expected the society would reach its objective of $1,050,000 in the next few weeks.

U.S. Air Fares Up

WASHINGTON (WP) — The U.S. civil aeronautics board Tuesday approved a two per cent increase in domestic air fares effective Sept. 15.

Kosygin Too Ill

MOSCOW (UPI) — Soviet Premier Alexei Kosygin is too ill to meet with visiting leaders of the Japanese federation of economic organizations, Japanese sources said today.

Soviet authorities have no indication of the nature of the illness.

Climbers Killed

ANCHORAGE (AP) — Three Japanese climbers have died in an avalanche at the 8,000-foot level of Mt. Foraker in the Alaska Range, a National Park Service spokeswoman said Tuesday.

MacEachen to U.S.

OTTAWA — External Affairs Minister Allan MacEachen travels to Washington next week for talks with U.S. Secretary of State Henry Kissinger.

Bangs in Israel

TEL AVIV (Reuter) — Small bombs went off early today outside two Israeli banks in the occupied West Bank town of Ramallah, military sources said.

CanCel Earnings Dip $6M

Canadian Cellulose Co. Ltd. of Vancouver had net earnings of $14.8 million for the first six months of 1976, down from $21.6 million in the corresponding 1975 period, the company said today.

The company, which is 82 per cent controlled by the provincial government, had sales of $89.5 million, down from 98.9 million.

The figures include a tax credit of $7.9 million in 1975 and $6.5 million in 1976.

President Ronald Cross said the reduction in sales was due to the unfavorable rate of exchange of the Canadian dollar in the U.S. plus poor market conditions for sulphite pulp. The company plans to phase out its sulphite mill at Prince Rupert.

Earnings in the second quarter were $8.3 million, down from $11.4 million.

Gross said the increase in value of the Canadian dollar significanctly affected earnings and accounted for about half of the earnings reduction in the second quarter.

There have been signs that the dollar is returning to near par in the second half of the year.

CanCel's sales to the U.S. are in American dollars and the company loses about three per cent of its revenue when it converts this to Canadian cash.

Bus Depot Blown Up

BELFAST (AP) — The Irish Republican Army and its partisans blew up a bus depot, burned down a flour mill and a community centre, hijacked trucks and battled the British Army with shots and bombs in Belfast Tuesday night and early today.

It was the third night of widespread violence in Belfast. The upsurge was touched off by an IRA rally Sunday calling for resistance to new anti-IRA regulations.

INDEX

Classified 386-2121
News 382-3131

	Page
Births	44
Classified	44-55
Comics	25
Deaths	55
Entertainment	23
Family	29-33
Finance	9, 10
Gardening	45
Sports	14-18

Saanich Plans Bylaw to Protect Trees

Saanich's parks department is moving to stop the destruction of municipal trees resulting from installation of utility poles and engineering work.

After hearing parks administrator Frank Andrews, the parks and recreation committee decided Tuesday to instruct municipal solicitor Doug Patterson to draw up a bylaw that would protect trees.

A report by Gerry Chaster, assistant parks administrator, on a meeting with representatives of B.C. Hydro, B.C. Telephone and Saanich's engineering department, said the utility companies had balked at assuming responsibility for "balanced pruning and shaping of the entire trees," saying they were only responsible for line clearance.

Chaster said municipal engineering officials felt the parks' department requirements were "totally unworkable."

"There's a whole swath of trees on the north end of the Cedar that could have been saved that are literally decimated. There was a magnificent old tree at Majestic Park that right now looks like a scarecrow," Andrews said.

He said the city of Victoria has requirements for the protection of trees and West Vancouver has a bylaw that not only sets stiff requirements for tree-pruning on municipal ground but also covers private properties.

Municipal administrator Bill Tremayne told the committee, "There is some clout you can exert but you want their goodwill to get them to agree to this kind of thing."

Chaster said both utility companies and the Saanich engineering department had alleged working 10 feet from trees was too limiting and that not cutting of roots two inches or larger was impossible.

Chaster pointed out requirements would not completely ban working closer than 10 feet but said, if this was done, the parks administrator should be notified so that he could seek an alternative solution such as changing alignments or grades.

Supertruck, Supertest

Supertruck built in Central Saanich is tested by MacMillan-Bloedel at its Menzies Bay logging division north of Campbell River. The truck, designed by Butler Bros. Equipment Ltd., Keating Crossroad, is carrying more than 200 tons of logs. It is powered by a V-16 diesel engine mounted beside the cab. The test vehicle cost $200,000 to construct and Butler Bros. will go into production on several vehicles if the tests are successful.

Oak Bay Defeats Developer

Oak Bay council has won a court battle against a developer over an apartment project in the Willows Beach area.

In a 15-page judgment received in Victoria today, Mr. Justice J. G. Ruttan dismissed actions by Monarch Holdings Ltd. for a court order compelling Oak Bay to issue a building permit under terms of a zoning bylaw before it was changed June 14 and to quash the new bylaw.

The company owns an apartment-zoned lot at 2612 Thorpe Place where it wants to demolish an old frame apartment and build a new 12-suite apartment. Under the new bylaw, the company said it would be limited to five suites.

Oak Bay introduced the bylaw, which applies to seven apartment-zoned properties in the Willows Beach area, June 1 and adopted it June 14. Monarch Holdings applied for a building permit April 20 and later took Supreme Court action to try to get the permit. The case was heard July 13 and 14.

Dealing with Monarch Holdings' application to quash the bylaw, Mr. Justice Ruttan said the bylaw was attacked on the grounds of bad faith by Oak Bay and discrimination against the company.

He found that the company failed to establish lack of good faith or discrimination or any other ground on which the bylaw should be quashed and dismissed the motion.

He said that although there may have been no communication between the company and council from 1973 to 1976, council had not forgotten about apartment zoning in the Willows Beach area and it had come up several times in 1974 and 1975.

Economic loss to Monarch Holdings as a result of the additional restrictions in new zoning bylaw "must be a matter of some speculation" but even if there is economic loss, "that alone is not a ground for interfering with the discretion of the municipality."

He said "it is not bad faith merely to cause economic loss to the private owner if the action is carried out in the interests of the community."

To establish discrimination it would have to be shown that the sole purpose of the bylaw was directed at Monarch Holdings to prevent the building of an apartment.

"Here the immediate effect is felt by Monarch but the bylaw is directed at the entire area. In such circumstances the doctrine of discrimination does not apply," he said.

Robber Jailed 3 Years

A 23-year-old knife-wielding robber was sentenced to three years in jail Tuesday after Judge William Ostler said corner grocers need protection by the courts.

In sentencing Michael Sydney Clark, 23, of 118 Croft, the judge said there had been "an alarming and unacceptable increase" in holdups in Greater Victoria during recent months, particularly corner groceries.

Employees had been "intimidated, threatened and robbed by thugs armed with guns and knives" when the stores were in out-of-the-way places and the employees were often alone said Ostler, and "these people are entitled to the protection of the court."

Clark, pleaded guilty to a Victoria charge of a knife-point holdup of counter clerk Kitlan Lee, 17 at Niagara Grocery, 579 Niagara, about 9:30 p.m. Saturday.

The prosecutor said Glark told officers his motive was that "his wife was going to do the robbery to get money to pay a fine, but he decided to do it instead." On July 26, Clark was fined $300 and put on 15 months' probation by another Victoria judge for a break-in and theft.

Victoria police said Monday that Clark had been arrested without resistance in a James Bay apartment. Tuesday they disclosed that police had been called to the apartment late Sunday when Clark and a companion suffered overdoses of a prescribed drug.

The two were taken to Victoria General Hospital, where both quickly recovered. Police later returned to the apartment and found a shotgun and 22 shells. During questioning, Clark said he threw the knife away while running from the store.

Club Seeks Tax Cutback

The Racquet Club of Victoria wants Saanich to reduce its taxes by half but it's not likely to happen this year.

Saanich's finance, legislative and health committee, was told Tuesday the club wants the municipality to reduce this year's taxes of $59,659.53 by 50 per cent.

No official decision could be reached, however, because Ald. Fred Severson, who is trying to sell his share in the club, excused himself, leaving the committee without a full quorum.

Unofficially, however, the aldermen agreed the club should be informed there is no money in the municipal budget for tax alleviation this year.

The aldermen also felt the club should be told some help might be given in 1977 if a contract system, now being considered, is adopted.

The system calls for organizations being permitted grants in lieu of taxes on condition all monies are returned if the property is sold or transferred.

Ald. David Paterson said he had been told that the club's assessment was stiffer now that the provincial government had taken over assessments.

Comptroller-treasurer Roy Broughton disagreed, saying assessments were based, as in the past, on market values, and not on the use of the property.

Broughton added some provincial assistance might be given such clubs in the future.

CHOPPER CRASHES

A Port Alberni pilot escaped uninjured this morning when his helicopter hit a power line and was forced to land on mud flats.

Port Alberni RCMP said Henry Sands was flying a helicopter owned by Forest Industry Flying Tankers when the plane hit the power line behind the MacMillan and Bloedel pulp mill.

Meat Plant Burns

Fire Tuesday night damaged a portion of the roof and upper floor of a meat processing plant at 350 Island Highway.

View Royal fire chief Frank Bell said the fire at Van Isle Meat Packers started in a second floor wall, flared into a loft and broke out through the roof.

A passing motorist on the Trans-Canada Highway spotted smoke and flames and turned in the alarm at 6:20 p.m.

Bell said 19 volunteer firemen responded and had the blaze under control within 20 minutes.

Cause of the fire has not been determined nor is an estimate of the loss available.

No one was inside the building at the time of the fire.

Max Low Holidaying

Park Rowdies Raise Fears

Residents of the Meadow Park area pleaded Tuesday with Saanich's parks and recreation committee to protect their properties from rowdy park users.

"We feel, in all honesty, we deserve protection from that public park," said spokesman R. H. Klassen of 610 Davida. "When we try to reason with them (park users) we're subjected to obscenities."

"Do we have to go back 100 years to vigilante days? We are afraid to raise Cain with the kids because after the sun goes down what's going to happen to our properties?"

KLASSEN
. . . "deserve protection"

The residents contend that an eight-foot chicken wire fence installed 14 years ago is now full of holes, held by rotting posts and badly in need of replacement.

Committee members agreed the fence needs replacing but didn't think a 10-foot chain link fence should be installed at the expense of the municipality.

Mayor Ed Lum and aldermen said they were concerned that such a move would set a precedent, residents near other parks being required to pay 50 per cent of the costs.

W. R. Young, of 620 Davida, told the committee that residents, in the past, had contributed 50 per cent of the cost toward installation of a five-foot chain link fence on the other side of the park and had provided park equipment, raising money through hot dog sales and other ventures.

He contended those contributions given in the past entitled the residents to have the fence replaced at Saanich's expense and argued it is Saanich's responsibility to replace a fence already in existence.

Parks administrator Frank Andrews disagreed with the resident's contention that a 10-foot fence is needed to protect their properties from softballs, base balls and golf balls.

"Are you going to end up with every park looking like a prison yard?" he asked.

The committee decided to table the matter until a report on how much a 10-foot fence will cost and how much money residents have already contributed to the park is available.

—Bill Halkett photo

Martian Styles

Turn about is fair play out at Bullen Park in Esquimalt. While Viking explorer probes the surface of Mars, different styles of Martians appeared there Tuesday, part of playground program. "Martian Parade" has Jennifer Williams sporting a cardboard head while Jessie Demers is a shining example in tinfoil.

Arson Fires Blamed on Youths But Police Won't Lay Charges

An investigation into a dozen arson fires in the city over the past three months has ended with Victoria police and fire department officials saying they think they know the culprits.

Fire Chief Eric Simmons and Detective Inspector Norman Bath said today the suspects include two separate groups of juveniles. One group had five members, the other three. All are in the 15 to 16 age bracket.

Simmons and Bath said no charges are being laid in connection with the fires, which caused an estimated $250,000 damage, because there is insufficient evidence to take the juveniles to court.

Bath said some of the suspects are being dealt with through the "juvenile justice system" but declined to elaborate.

Though none of the juveniles have admitted they set any of the fires, Simmons and police investigators are reasonably certain they did.

Simmons said there was no clearly established motive.

"Setting fires seems to be a new violence . . . a striking out at society," the chief said.

Simmons said the larger group is suspected of having set six or seven fires including one last May in an apartment block under construction in the 100-block Menzies which caused $100,000 damage.

BATH

The smaller group was involved in a $70,000 blaze at Dalziel Box Co., 2800 Bridge, and a $10,000 fire at the Vic West Community Centre, both in July, Simmons said.

Several policemen and three fire inspectors took part in the investigation with the bulk of the work done by Lt. Ross Beasley of the fire department and Det. Const. Fred Mills of the city police.

SHIP MOVEMENTS

NAVY

Terra Nova and Kootenay at sea, no return date listed; Oriole at sea, returning 3 p.m. Aug. 13; Fundy, Chignecto, Thunder and Chaleur at sea, returning 6 p.m. Aug. 12; Mackenzie, Yukon and Qu'Appelle at sea, returning 10 a.m. Aug. 27; all other ships in port.

MARINE SCIENCES

Parizeau at Tellier, Pandora II in Saanich Inlet, Richardson in Sabine Channel, Vector in Howe Sound.

ASK THE TIMES

Q. Would you please tell me when the Langham Court Theatre in Victoria was built and a short history if possible. D.W.

A. Langham Court Theatre was formerly a small building that served as a gym for successive private schools that occupied the mansion on the corner of Rockland and Langham Court. The mansion became a lodging house in the '20s and the gym was rented as a rehearsal hall to an operatic group and the Victoria Little Theatre.

In the middle '30s, the property went up for sale and through efforts of members and generous supporters, the Little Theatre (which later became Victoria Theatre Guild) purchased it. A long-range program was then embarked on to develop the building into one in which performances could take place. With volunteer help from members, excavation created space for furnace area and dressing rooms, the stage was enlarged by building it out and up and the auditorium was ramped.

The first full length production in the adapted building was a comedy, Freddy Steps Out, in 1940. Other improvements, such as the modern lighting booth, are more recent additions.

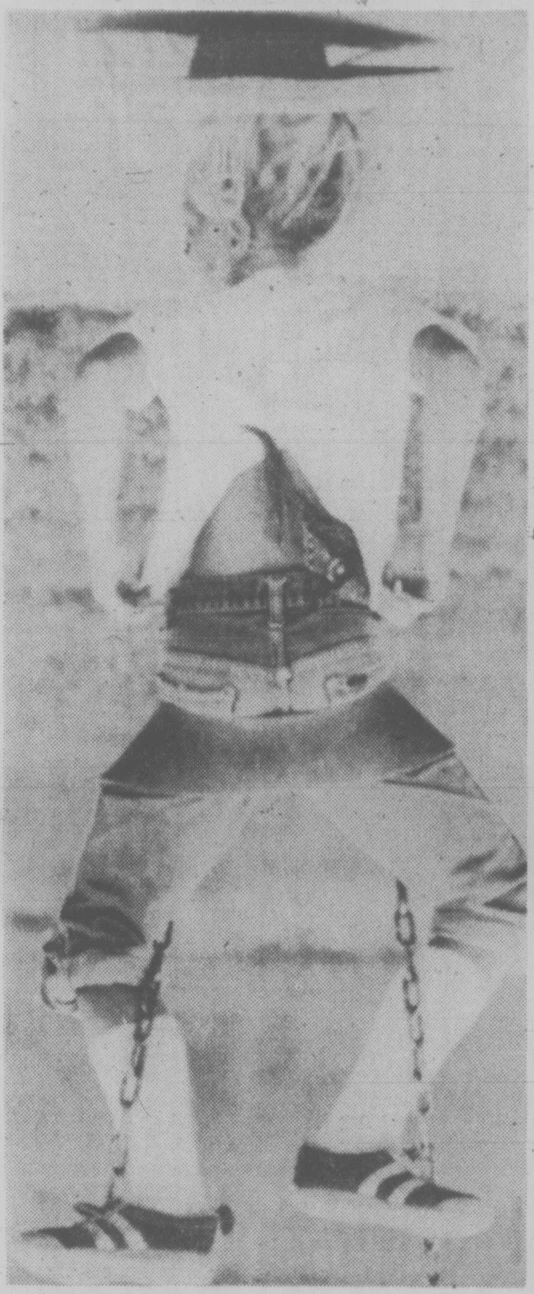

THERE'S PROBLEMS to dressing as a hillbilly, as eight-year-old Lisa Sundin discovered when she took time out from a Hillbilly Parade in Hamilton to show off on the swings.

Driving in Rhodesia Hard on Nerves

By BRIAN TIMMS

BEITBRIDGE, Rhodesia (Reuter) — With a covering escort of armed police, convoys of motorists make daily dashes for safety along the guerrilla-hit road linking Rhodesia with South Africa.

Three South African tourists on motorcycles were shot dead along the road on Easter Sunday by guerrillas attempting to topple Rhodesia's white-minority government.

The tense section stretches 186 miles from the Rhodesian town of Fort Victoria to Beitbridge, which straddles the Limpopo River to South Africa.

"Keep a reasonable distance between cars and if anything happens keep going," says a police reservist briefing drivers.

There are mostly whites in the cars lining up for the twice daily runs in each direction between Fort Victria and the bridge.

Drivers do not have to join the 8:30 a.m. and noon convoys from Fort Victoria just south of the town.

Some decide to go it alone and are checked through a police barricade before hurtling south through the African bush.

"Frankly I'm not sure whether I would use the convoy," says a reservist who estimates he has covered 5,000 miles up and down the road in two weeks.

But most people play safe, because from time to time there are reminders that the area still contains guerrillas who have infiltrated Rhodesia's eastern border with Mozambique.

A band of guerrillas recently abducted a white electrician, 46-year-old Joao Albasini Stroebel, who was working on remote farm power lines near the road.

Led by police poking machine guns over the edge of open trucks, about 80 vehicles take part in the early-morning run.

There are more police vehicles in the middle and rear of the column, which stretches over about five miles and speeds along at about 70 miles an hour.

"Off we go. Just 15 minutes in the Lion and Elephant, and then back on the road," says a policeman, moving along the line of revving motorists.

The Lion and Elephant is a motel whose thatched chalets were once thronged with people taking an overnight break.

Not many sleep there now. And between gulps in the bar, some of the talk is on the guerrilla war.

Someone tells a story of a white woman motorist who gave a black woman a lift on a road to Salisbury, the Rhodesian capital.

They had gone a few miles when the motorist, noticing the woman was wearing military boots, faked a punctured tire and swerved to a halt, asking the passenger to get out and look.

She then drove off, leaving the hitch-hiker by the side of the road. Police opened the passenger's suitcase, left in the car, and found a Russian-made Sten gun inside, according to the story.

"The woman had given a lift to a terrorist dressed as a woman," the storyteller says.

There is no way of checking the story.

Sewage Killing Riviera Tourism

By MARTIN LEEBURN

PARIS (Reuter) — The Mediterranean is the most popular holiday lake in the world, but it may not stay that way for long.

The 100 million tourists who flock there each year will find their favorite playground more uninviting and in some areas downright dangerous as unbridled pollution builds up in the sea and air.

The region's coastal population of 100 million doubles each summer with the tourist invasion and the resident population is expected to reach 200 million by the year 2000. that means more human sewage and industrial waste being dumped in the sea, killing marine life and ruining once beautiful beaches.

In an attempt to save the area for future generations and clear up the damage already done, the United Nations Environment Program (UNEP) is trying to co-ordinate anti-pollution action by the sea's 18 coastal states.

A major conference in Barcelona in February set the scene for UNEP's efforts and the body has just held a meeting of experts here to find out what needs to be done, and more importantly, what can be done.

A representative from the World Health Organization (WHO) told the meeting that cases of typhoid and similar intestinal diseases were increasing each year round the shore of the Mediterranean.

"Much of this increase is due to microbiological contamination of the water," said UNEP's regional director for Europe, Peter Thatcher. "Many existing sewage systems are not adequate and others are just not keeping pace with population growth."

"Already in some areas of the Mediterranean certain kinds of fish can no longer be eaten and beaches are unusable for tourists," he said.

UNEP is trying to help governments control pollution with a three-stage "Blue Plan" launched at the Barcelona conference. The first stage will take two years to amass a detailed picture of all kinds of pollution throughout the Mediterranean.

Then UNEP, with the help of other UN agencies and national institutions, will draw up projections of future tolerable levels of pollution and finally try to get governments to enact concrete proposals for solving the problem.

"The whole region is increasingly seen as an entity," Thatcher said. "But it seems clear that very few governments have the ability to integrate their planning."

One of the main aims of the Paris experts' meeting was to discuss co-ordination of separate national industrial development programs, one of the thorniest problems the "Blue Plan" faces.

"There is definitely going to be industrial development in previously untouched parts," said Thatcher. "There is a change in the pattern of importing labor into Europe as the global cost of immigrant labor becomes prohibitive, so industry will tend to go where the manpower is."

UNEP officials see the process of persuading governments to tailor their industrial plans to what the environment can support as inevitably long and difficult.

Another major problem they face is the risk of a major oil spill disaster as tanker traffic through the reopened Suez canal increases. Already 200,000 to 300,000 tons of oil are dumped in the Mediterranean each year, mostly from tankers cleaning their tanks.

"Statistically, we are bound to get an accident sooner or later," Thatcher said. "Recently there was nearly a disaster with a 70,000-ton tanker off Malta. They were lucky."

The London-based Intergovernmental Maritime Consultative Organization (IMCO) is opening a regional emergency centre in Malta this summer to help reduce the damage caused by any eventual oil spill.

But an IMCO convention which obliges states to provide tanker-cleaning facilities in harbors has only been signed by two of the 18 Mediterranean coastal states, and the convention can only be applied to stop dumping within the territorial waters of those two countries.

Dr. Stjepan Keckes, UNEP's program co-ordinator, said there were no scientific grounds for talking of the death of the sea in the coming decades.

"But the coastal zones are already highly polluted and it doesn't help if the middle is clean," Dr. keckes said. "The later we take action the more it costs to clear it up."

Dies in Exile

PERUGIA, Italy (Reuter) — Tullio Cianetti, 77, former minister of corporations in Benito Mussolini's Fascist government, died in exile in Mozambique last week, his family said Sunday. Cianetti went into voluntary exile after being freed from prison by Allied troops at the end of the Second World War.

WAREHOUSE FOOD STORES

• 3475 QUADRA • 47 SONGHEES RD. • 877 GOLDSTREAM Langford • BURNSIDE PLAZA Burnside and Tillicum

LANGFORD AND BURNSIDE PLAZA STORES Open Sundays 10 a.m. to 6 p.m.

OPEN EVERY NIGHT 'TIL 9 SAT. 'TIL 6

PRICES EFFECTIVE AT ALL STORES WED., THURS., FRI., SAT.

We Reserve the Right to Limit Quantities Stock on hand only.

HOTHOUSE TOMATOES No. 1 Small. 4 lbs. 1.00

B.C. APRICOTS It's canning time! New 11 lb. Case 2.79

THOMPSON No. 1 Quality Seedless GRAPES lb. 39¢

Local No. 1 CARROTS 3 lbs. 27¢

CROSS RIB ROAST of BEEF Gr. "A" Grain Fed lb. 98¢

Where the Overhead is low, and you all save dough!

BARON OF BEEF ROAST Boneless, Grade A Grain Fed lb. 1.47

RIB STEAKS OF BEEF Grade A Grain Fed lb. 1.49

B.C. FRESH PICKED PEACHES Red Havens For Eating or Canning PER CASE 5.49

Swift's Premium WIENERS Vacuum Packed lb. 69¢

Direct from Ireland! The real thing.

LEAN IRISH BACON Extra Lean, Sliced, Rindless lb. 1.69

Green Giant NIBLET CORN 2 12-Oz. Tins 79¢

SUNRYPE PURE APPLE JUICE Blue Label 48-Oz. TIN Limit 2 with $2.00 Order or Over 59¢

PORK CHOPS LEAN From Grain-Fed Porkers! lb. 1.39

BARBECUE BRIQUETTES Large 10-lb. BAG 1.19

Allen's FRUIT DRINKS All Flavors 48-oz. TIN 39¢

STUART HOUSE Heavy Duty Aluminum FOIL 18"x25' Roll 69¢

Minute Maid Frozen PINK LEMONADE 12-Oz. Tin 49¢

ARCTIC POWER Cold Water Detergent GIANT 5-lb. BOX 2.39

HANDY WRAP Gigantic 300-Ft. Roll 1.09

TANG FLAVORED CRYSTALS Orange, Lemonade or Grape Pkg. of 4 79¢

TOP CHOICE BEEF BURGER For Dogs 2 Kgs. 2.49

DOW BATHROOM CLEANER Large 16-Oz. 89¢

Swift's Premium PREM Oblong Tin 79¢

KRAFT THOUSAND ISLAND DRESSING Large 16-Oz. Jar 89¢

KLEENEX FACIAL TISSUE 200's 59¢

DREAM WHIP Topping 4-Oz. Pkg. 2 pkts. 1.18

LIONS.TONIGHT.
PLAY-BY-PLAY ACTION
DIAL C-FAX 1070

Victoria Times

WE'RE CLEARING OUR 1976 FORD CARS AND TRUCKS RIGHT NOW!
peter pollen ford

93rd YEAR, No. 53 ★ VICTORIA TIMES, WEDNESDAY, AUGUST 11, 1976 15 CENTS DAILY, 30 CENTS SATURDAY

Quebec Planning Massive Borrowing

Times News Services

QUEBEC — The Quebec government Tuesday announced massive borrowing plans for the next decade including $51 billion for hydro development and $700 million to pay the bulk of the deficit from last month's Olympic Games.

A provincial finance department spokesman said increases in the provincial tobacco tax will pay for the Olympic loans. The province has to pay $795 million of the $995 million deficit and the City of Montreal is responsible for the other $200 million.

The largest loans, totalling $450 million, will come from U.S. banks from Morgan Guaranty Co., which will provide two loans.

Eight Canadian banks will provide loans totalling $250 million with the largest portions coming from the Bank of Montreal, the Royal Bank and the Canadian Imperial Bank of Commerce.

Interest rates charged by the banks will be less than one per cent above the prime lending rate, now 10¼ per cent.

With $700 million in loans, the provincial government intends to raise the remaining $95 million of the deficit through short term loans and resources.

The finance department spokesman said the government is also studying the possibility of applying increased taxes from hotel and restaurant revenue to the Olympic deficit, Olympic crowds substantially increased the revenue volume.

The tax increases on cigarettes and tobacco will be paid directly to the Olympic Installations Board, the body in charge of games construction.

The taxes are expected to bring in $75 million by the end of the 1976-77 fiscal year and $88 million during the 1977-78 fiscal year.

Concerning Hydro-Quebec, Natural Resources Minister Jean Cournoyer said the utility's plans, covering development of the province's remaining water power potential and eventual construction of nuclear reaction stations, would call for investment of $3 billion annually between 1978 and 1985 and $5 billion annually for the following five years.

Cournoyer spoke Tuesday during a study of Hydro-Quebec's plans by the national assembly's natural resources committee.

Cournoyer said the utility agency's plans would call for annual borrowing of $2.5 billion to $3 billion annually until 1990.

Hydro-Quebec's plans, the minister said, are based on the agency's own forecasts of electricity demand increasing 7.5 per cent annually which would call for a doubling of power every 10 years.

YOUNG, OLD SWIM FREE AT CRYSTAL

Free swimming for pre-school children (aged six and under) and senior citizens will be offered at Victoria's Crystal Pool this fall.

And the water temperature will be warmer, promises recreation committee chairman Ald. Ron McKenzie.

The new policy, approved by city council in caucus on Tuesday, is an attempt to boost slumping attendance at the pool.

Recreation manager Jack Morgan said today there has been about a 20 per cent drop in attendance at most municipal swimming pools in the Greater Victoria area, but at the Crystal the figure is approaching 40 per cent.

In an earlier council discussion, favorable admission rates at other centres — particularly Oak Bay's recreation complex — were cited as one of the main reasons for the Crystal's waning popularity.

The new rates will likely take effect Sept. 1.

To qualify for free admission pre-schoolers (now charged 50 cents) will have to be accompanied by a parent. Senior citizens who now pay 75 cents will also be admitted free of charge if they can produce appropriate identification such as a Pharmacare card.

McKenzie said today there have been complaints about both the air and water temperature at the pool, and he wants to see that situation improved even it it means a hefty increase in the $40,000 oil bill.

He has asked staff to find out what the temperature is at the Oak Bay centre, and "match that or better it."

CUPE MAN KILLED

HOPE (TNS) — A top official of the Canadian Union of Public Employees was killed Tuesday when his car plunged off the highway on Nine Mile Hill east of here.

Dead is Aubrey Burton, 55, of North Vancouver.

RCMP said Burton's car left the Hope-Princeton Highway after passing another car.

Burton was chief negotiator for CUPE during the last round of contract talks with Lower Mainland area municipalities.

FOOD PRICES LEAD WAY

Dramatic Decline In Inflation Rate

Times News Services

OTTAWA — Canada's inflation rate declined dramatically in July, due mainly to lower food prices, Statistics Canada reported today.

The annual boost in the Consumer Price Index to a 6.8 increase was the lowest in three years, the data-gathering agency said.

The overall consumer price index in July advanced 0.4 per cent for the month, mainly due to increased costs of mortgages and rents as well as seasonally-higher prices for hotel and motel accommodation.

Last year at this time, Canada was in the grip of double-digit inflation with an annual increase of 11 per cent showing in last July's figures which were up 1.4 per cent over June of that year.

This July's increase brought the consumer price index to 149.3 compared to 100 in the base year of 1971.

Higher pork prices, as well as higher prices for vegetables, coffee and restaurant meals were mainly responsible for the 0.3 per cent increase in the food price index.

Lower prices for beef products and sugar offset those increases.

The price of food consumed at home during July was 0.6 per cent below the level of July, 1975. It was the first time in five years that food consumed at home had shown a decrease in any 12-month period.

Higher train fares also were factors in the CPI increase.

Household help charges also were up, but were partly offset by lower automobile and gasoline prices which edged downward.

FLASH FLOOD took out a 300-foot section of highway where it crossed Moses Coulee near Coulee City in Washington. The washout may take months to repair, and area farmers are worried at the added expense of trucking grain along detours. Road is the main highway in the central Washington area.

Destroy Town —Poison Probe

Times News Services

ROME — A government scientific commission recommended today the destruction of all vegetation and buildings in a northern Italian area contaminated by a poison gas cloud.

The commission said the vegetation in a 172-acre area of Seveso, north of Milan, should be destroyed and that all buildings, including the homes of 855 evacuated residents, should be torn down within three years.

The recommendations came one month after Seveso and nearby communities were contaminated by a gas cloud containing the deadly chemical dioxine which escaped from the Swiss-owned Icmesa chemical plant.

"It's useless to give any hope to the residents of the area," said Prof. Aldo Cimmino, chairman of the scientific commission. "Who knows when they will be able to inhabit the area again."

"The buildings are all condemned," Cimmino said. "For now, we should not destroy them because of the problem of dust. It's better to wait at least three years when the concentration of dioxine is notably reduced."

He said the chemical plant should be torn down but that there was still some disagreement on just how to accomplish the task.

In addition, the commission recommended that all vegetation in a 480-acre area adjacent to the most contaminated zone be burned off with high intensity flames reaching a temperature of 2,192 degrees fahrenheit.

The commission recommendations were the most severe involving dioxine mishaps since 1963 when a Dutch chemical plant operated by the Philips company was dismantled brick by brick, embedded in concrete and dumped into the Atlantic Ocean.

WORDPLAY

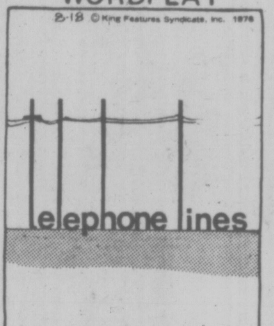

Send your own WORDPLAY, care of this newspaper.

WEATHER

Tonight: Showers

Thursday: Cloudy

LOCKOUT NOTICE AT SAFEWAY

Canada Safeway Ltd., has served lockout notice on its 75 Victoria warehouse employees effective 12:30 p.m. Friday.

Last-ditch contract negotiations collapsed Tuesday.

A strike is also expected at Safeway's Burnaby warehouse Thursday and the combined lockout-strike actions will cut off supplies to the chain's 93 stores in B.C., involving 10 in the Victoria area.

Retail outlets are not expected to operate longer than two weeks with supplies on hand, and a company spokesman said today 4,400 employees across the province could be out of work by that time.

Union officials remained unavailable for comment, but the company spokesman said negotiations went on for three months without any headway.

Issues in the dispute, according to the company, include a contract clause that would "give management the freedom to institute efficiencies" while the union want veto power.

Management in addition says the union wants jurisdiction over maintenance work, trucking in northern B.C. and meat transportation from Calgary.

Mozambique Mortars Bombard Rhodesians

UMTALI, Rhodesia (Reuter) — White suburbs of Umtali, Rhodesia's third-largest city, came under mortar bombardment from Mozambique early today, but police said there were no casualtiies.

Afterwards, Rhodesian Air Force jets were seen streaking across the town toward the border with Mozambique three miles away. There was no official confirmation that they had struck back at the mortar positions.

The mortar attack was apparently aimed at an army barracks in retaliation for the weekend thrust into Mozambique by Rhodesian forces in which more than 300 black guerrillas were reported killed.

Residents of Umtali's Greenside and Darlington suburbs were moved to a hotel in the centre of the city after the half-hour attack by about 30 heavy mortar shells. Windows were smashed and some houses suffered structural damage, police said.

The mortars used have a range of about four miles. Police said they were apparently fired from the area of Machinpanda, a Mozambique town close to the border and opposite Umtali.

Umtali is the centre of the worsening war on the eastern border with Mazambique. The picturesque town of 36,000 blacks and 8,400 whites was the main gateway between the two countries before President Samora Machel's government closed the border on March 3.

The attack came within hours of a government announcement that Rhodesian forces raided a guerrilla camp in Mozambique on Sunday. The announcement said more than 300 guerrillas, 30 Mozambique troops and about 10 civilians had been killed. There were only a few minor injuries among the Rhodesian troops, the announcement said.

But while champagne corks popped in Salisbury as white Rhodesians celebrated late into the night, political observers said the raid might push Rhodesia and the left-wing former Portuguese colony of Mozambique to the brink of war.

Rioters Stoning 'All in Sight'

JOHANNESBURG (UPI) — Militant black students ran riot today in Krugersdorp, east of Johannesburg, "stoning everything in sight," police reported.

Police said the students boycotted classes and ran through the streets hurling rocks at buildings and cars.

"They are stoning everything in sight," police said.

Police said they "took action" to restore order but gave no further details.

So far 11 persons have been killed in the last outbreak of violence that began last week when youths demanded the release of student leaders who were rounded up in mid-June during racial fighting that left 176 persons dead.

Soweto, the scene of the bloodiest clashes a week ago, remained quiet for the second day.

In the eastern Transvaal, at Lichtenberg, rioters Tuesday night burned down six buildings, including a block housing the post office. In Cape Province, demonstrators gutted a prefabricated building in a college complex. Black townships around Pretoria also suffered damage by fire, police said.

Because of the unrest in black areas, South Africa has imposed a nationwide law calling for indefinite detention of suspects involved in the outbreaks of violence during the past two months.

NEWS BRIEFS

GAMBLERS PAY NEVADA $1.18B

CARSON CITY (UPI) — Gamblers left a record $1.18 billion in the coffers of Nevada's gambling casinos during the fiscal year which ended June 30. The state gaming control board said Tuesday that the amount was $122 million more than the figure for the previous year.

B.C. Cancer Grant

Provincial Secretary Grace McCarthy today approved a $50,000 grant to the B.C. division of the Canadian Cancer Society's 1976 fund-raising campaign. The provincial grant brings the total of this year's campaign to $1,037,000 and McCarthy said she expected the society would reach its objective of $1,050,000 in the next few weeks.

U.S. Air Fares Up

WASHINGTON (WP) — The U.S. civil aeronautics board Tuesday approved a two per cent increase in domestic air fares effective Sept. 15.

Kosygin Too Ill

MOSCOW (UPI) — Soviet Premier Alexei Kosygin is too ill to meet with visiting leaders of the Japanese federation of economic organizations, Japanese sources said today.

Soviet authorities gave no indication of the nature of the illness.

Climbers Killed

ANCHORAGE (AP) — Three Japanese climbers have died in an avalanche at the 8,000-foot level of Mt. Foraker in the Alaska Range, a National Park Service spokeswoman said Tuesday.

MacEachen to U.S.

OTTAWA — External Affairs Minister Allan MacEachen travels to Washington next week for talks with U.S. Secretary of State Henry Kissinger.

Bangs in Israel

TEL AVIV (Reuter) — Small bombs went off early today outside two Israeli banks in the occupied West Bank town of Ramallah. No one was injured.

CanCel Earnings Dip $6M

Canadian Cellulose Co. Ltd. of Vancouver had net earnings of $14.8 million for the first six months of 1976, down from $21.6 million in the corresponding 1975 period, the company said today.

The company, which is 82 per cent controlled by the provincial government, had sales of $89.5 million, down from 98.9 million.

The figures include a tax credit of $7.9 million in 1975 and $6.5 million in 1976.

President Ronald Cross said the reduction in sales was due to the unfavorable rate of exchange of the Canadian dollar in the U.S. plus poor market conditions for sulphite pulp. The company plans to phase out its sulphite mill at Prince Rupert.

Earnings in the second quarter were $8.3 million, down from $11.4 million.

Gross said the increase in value of the Canadian dollar significanctly affected earnings and accounted for about half of the earnings reduction in the second quarter.

There have been signs that the dollar is returning to near par in the second half of the year.

CanCel's sales to the U.S. are in American dollars and the company loses about three per cent of its revenue when it converts this to Canadian cash.

Hijack Bid Foiled

ISTANBUL (UPI)—Turkish airport guards today foiled an attempt to hijack an Israeli El Al airlines jet bound for Tel Aviv, killing two Arab guerrillas and capturing two others police officials said.

Twenty-four passengers, mostly Israelis, were wounded in a gun fight between the guerrillas and police, an Israeli consulate official said.

"Sixteen of the wounded are in critical condition," he said.

INDEX

Classified 386-2121

News 382-3131

	Page
Births	44
Classified	44-55
Comics	25
Deaths	55
Entertainment	23
Family	29-33
Finance	9, 10
Gardening	45
Sports	14-18

Saanich Plans Bylaw to Protect Trees

Saanich's parks department is moving to stop the destruction of municipal trees resulting from installation of utility poles and engineering work.

After hearing parks administrator Frank Andrews, the parks and recreation committee decided Tuesday to instruct municipal solicitor Doug Patterson to draw up a bylaw that would protect trees.

A report by Gerry Chaster, assistant parks administrator, on a meeting with representatives of B.C. Hydro, B.C. Telephone and Saanich's engineering department, said the utility companies had balked at assuming responsibility for "balanced pruning and shaping of the entire trees," saying they were only responsible for line clearance.

Chaster said municipal engineering officials felt the parks' department requirements were "totally unworkable."

"There's a whole swath of trees on the north end of the Cedar that could have been saved that are literally decimated. There was a magnificent old tree at Majestic Park that right now looks like a scarecrow," Andrews said.

He said the city of Victoria has requirements for the protection of trees and West Vancouver has a bylaw that not only sets stiff requirements for tree-pruning on municipal ground but also covers private properties.

Municipal administrator Bill Tremayne told the committee. "There is some clout you can exert but you want their goodwill to get them to agree to this kind of thing."

Chaster said both utility companies and the Saanich engineering department had alleged working 10 feet from trees was too limiting and that no cutting of roots two inches or larger was impossible.

Chaster pointed out requirements would not completely ban working closer than 10 feet but said, if this was done, the parks administrator should be notified so that he could seek an alternative solution such as changing alignments or grades.

TORONTO MARKET TRADING

TORONTO 1:40 P.M. STOCKS Distributed by CP. Toronto Stock exchange—Aug. 11. Quotations in cents unless marked $. z—Odd lot, xd—Ex-dividend, xr—Ex-rights, xw—Ex-warrants, wheat change is from previous board-lot closing sale.

[illegible]

In addition to Canadian Press stock reports, bond and mutual fund prices, market quotations also are supplied by the following firms or agencies: Investment Dealers' Association of Canada, Richardson Securities, Royal Bank of Canada, Pemberton Securities, A. E. Ames & Co., Annett Mackay Ltd., Bongard Leslie & Co. Ltd., and Vancouver Stock Exchange.

Don't Bid For Work: Japan

By VICTOR MACKIE
Times Ottawa Bureau

OTTAWA — Canadian-Japanese trade relations suffered a "setback" when the Japanese made clear to this country that its electronic industry would be wasting its time if it bids for Japanese telecommunication contracts.

This move was not in keeping with the "spirit" of the communique issued in June, 1975 after ministerial meetings in Tokyo between Japan and Canada, a spokesman for the external affairs department said here.

The Japanese action was made known by Canadian Ambassador to Japan Bruce Rankin. He reported it to the Canadian government late last month.

Rankin has been reported in the Financial Times of London as stating that Canada was advised that its electronics industry could bid on a major contract but would not get any business.

The Nippon Telegraph and Telephone Corporation, a state-owned public utility, was reported to have informed the Canadian embassy that Canadian companies would be welcome to bid for contracts but no business would be forthcoming.

"The Japanese system of 'administrative guidances' is well known. Unfortunately in this case it has barred Northern Telecom a major Canadian telecommunications firm from bidding on the Nippon Telegraph and Telephone Corporation contract" said the spokesman.

Rankin was annoyed. He said the question had been raised with Japanese officials because Japanese electronic companies are free to bid for telecommunications contracts in Canada. "Our telecommunications technology is the best in the world," he said.

The Canadian government during the discussions between its ministers and Japanese ministers last year made it clear that it would like to alter its trading pattern with Japan. About 97 per cent of Canada's exports to Japan are in primary products. Canada would like to expand a market in Japan for more finished products if possible.

It was agreed in the ministerial communique last year that there should be greater economic co-operation through joint sales of goods.

Consumer and Corporate affiars Minister Bruce Mackasey when informed of Ambassador Rankin's objections said that if it is correct that the Canadian electronics industry can bid but will not get any contract, it is "very unfortunate for Canadian-Japanese trade relations."

YESTERDAY'S CLOSING AVERAGES

NEW YORK

30 Industrials	993.43	+9.97
20 Transportation	222.93	+1.14
15 Utilities	93.40	+0.13
65 Composite	311.34	+2.33

Volume 16.69 million.

TORONTO

154 Industrials	189.15	+0.49
12 Golds	231.69	+0.71
29 Base Metals	92.05	—0.16
19 Western oils	226.86	+1.81

Volume 1.4 million.

LONDON METALS

LONDON (AP) — Closing metals (bid-ask) in pounds sterling or metric ton; silver in pence per troy ounce.

Copper — Spot 852.5 - 853; futures 883 - 883.5.

Tin — Spot 4,551 - 4,555; futures 4,655 - 4,660.

Lead — Spot 267.5 - 268; futures 278.5 - 279.

Zinc — Spot 410 - 411; futures 427 - 428.

Silver—Spot 286 - 286.5; 3 months 243.4 - 243.5.

$ EXCHANGE

In Victoria today purchase of U.S. funds in terms of Canadian dollars .9805 for cash, .9810 for cheques and .9705 for coins. Selling rates .9915 for cash and .9910 for cheques.

NEW YORK STOCKS

TUESDAY

Alcan	28¾	Homestake	31
Alcoa	57½	Honeywell	47½
Al Chm	40⅜	Inl Stl	53
Al-Chlm	25⅞	IBM	278½
Am Air	15¼	Int Hrv	30½
Am Brnds	40⅝	Int Nick	34⅜
Am Bcast	36¾	Int Ppr	68½
Am Can	35⅝	Int Tl T	31½
Am El P	22½	Johns-Mann	28¾
Am Metal	53¾	Kais Al	39⅝
Am Motor	4¾	Kennecott	33⅜
Am Smelt	16⅞	Kraft	44½
Am T T	59⅝	Kresges	37
AMF Inc	20	Ling-Tem	14⅛
Ampex	8⅝	Lit Ind	15
Anaconda	28⅞	Lock Air	10
Ash Oil	27½	Matsusnita	22⅞
Atl Rich	102	McDn Dg	23¾
Avco	13⅝	Merck	72⅛
Avon	46½	Mer Ly	25
Bel How	20½	Minn M M	61⅞
Bendix	41¼	Mobile Oil	56½
Beth St	41½	Monsanto	88⅜
Boeing	42⅛	Motorola	54⅞
Boise Cas	25¾	NCR Corp	34⅛
Borden	31⅜	Natomas	24⅞
Bo-War	28½	Newmont	26¼
Bri My	80¼	Nort Si	20¾
Brunswick	18⅛	Owens-Ill	59⅛
Burl Ind	27¾	Pac Gas	22
Burl Nor	44¾	Pan Am	6¼
Burroughs	96¾	Penn Cen	1¼
Caterpill	60½	Pepsi	82⅝
Col Bcast	55½	Ph Mor	53⅜
Celanese	53⅞	Ph Fete	60¼
Chase Man	29½	Pit Bowes	15¾
Ches-Ohio	37	Polaroid	39¼
Chrysler	22	Proc Gam	93⅞
Coca-Cola	86½	RCA	28¾
Col-Palm	28⅛	Rep Stl	37
Comsat	26¼	Revlon	87
Colt-Data	23⅞	Safeway	43¼
Con Ed	18⅞	Schlumb	93⅝
Cons Oil-G	12⅛	Scott Pap	18⅞
Crown Cork	21⅝	Sears Roe	64⅜
Crown Zell	41⅜	Shell Oil	68¼
Delta	33⅝	Singer	22⅝
Disney	50¼	Sperry	47⅛
Dow Chem	44⅞	Stan Cal	37⅞
Du Pont	137⅜	Sun Oil	37⅜
Ea Air	10⅛	Sth Pac	35½
East Kod	97¼	Talley	9½
El Paso	14⅝	Teledyne	73⅜
Exxon	53½	Telex	3⅜
Fair Cam	48½	Texaco	27⅝
Fed N Mt	15	Tex Gulf	35⅛
Firestone	23¼	TWA	13¼
Ford Mot	57⅜	Uni Carb	64⅛
Ga Skog	27½	Uni Pac	89⅜
Gen Dyn	61¼	Uni Oil	52¼
Gen El	55⅞	Uniroyal	9
Gen F	32¾	Ual Inc	26⅝
Gen Mot	68¼	Un Br	8⅝
Gen E	28¾	U.S. Stl	52
Gen Tire	23⅛	West Air	11¾
Geo Pac	48¼	Westse	16½
Gillette	31½	Wey	42½
Goodyear	22⅜	Woolw	22½
Greyh	14⅞	Wometco	11¾
Gulf Oil	27	Xerox	64⅞
Hilt	19½	Zenith	33¾

Brazil Plans a Big Push For Export Steel-Makers

By JONATHAN KANDELL
N.Y. Times

RIO DE JANEIRO — Brazil has embarked on one of the most ambitious steel expansion programs in the developing world.

The military government expects to double the country's present steelmaking capacity of about nine million tons a year by 1980 and to quadruple it by 1985.

As in most developing countries engaged in similar projects, the ultimate aim of the Brazilian steel expanion is to cover domestic needs and to produce surplus for export.

Because steel is such a pace-setting industry here, the expansion program has underlined crucial questions being raised in other sectors of the economy. Among these questions are the following:

Will the role of the state in the steel industry — as elsewhere in the economy — continue to grow to the point of eclipsing Brazilian private enterprise?

Have the current balance-of-payments problems impaired the country's capability to import the capital and goods necessary to carry out the steel program?

Can the Brazilians solve the infrastructure bottlenecks — transportation, energy sources, and skilled and technical manpower — required for the great leap forward in steel and in other ambitious economic development prorams?

State capitalism has become the most controversial public issue in Brazil today, and the steel program has not been able to escape the debate being carried on within the economic and political establishment.

By some estimates, the Government sector now accounts for one-half of total investment in the economy, compared to 15 per cent at the end of the Second World War.

The steel industry — the 15th largest in tse world — is dominated by state enterprises, Government guidelines and official price controls. Government mills account for about 60 per cent of raw steel output. The state also monopolizes the production of flat steel products, rails and heavy steel shapes.

The Government's role in the steel industry seems destined to increase during the coming years, as it will in other economic sectors, such as mining and energy production, that are earmarked for huge expansion.

The great majority of the $11 billion to $13 billion projected for new steel investments by 1980 will be used to expand existing Government mills and to build two huge new steel plants under the joint ownership of the state and foreign companies.

The first, the most feasible of these joint ventures, is the Tubarao, project — a $2.5 billion plant 51 per cent owned by SIDERBRAS, the holding company that co-ordinates Gvoernment steel enterprises. Japan's Kawasaki Steel Company will own 24.5 per cent, and Italy's Finsider holds the other 24.5 per cent.

Scheduled to begin construction in 1977, the Tubarao project, situated in the state of Espirito Sato, north of Rio, is intended to produce three million metric tons of steel a year by 1980 and six million metric tons a year by the mid-1980's.

The other large facility that the government hopes to build as a joint venture with foreign capital is the Itaqui project, in the northern state of Maranhao.

Both the Tubarao and Itaqui projects are intended to produce steel for export only.

DOUBLED PRODUCTION by 1980 is the goal of this steel mill situated near Belo Horizonte in Brazil. However, cash flow problems could stymie ambitious program.

STOCK NEWS MISSING

Some stock tables and other news items normally carried on the finance page are missing due to work stoppages and embargoes by The Canadian Press, which supplies this information to the Times. Efforts are being made to re-establish full service.

GOLD QUOTES

Closing gold prices Tuesday in U.S. dollars per ounce: — London, 113.30; Zurich — 113.25; Paris — 116.54; Hong Kong — 112.75.

SILVER QUOTES

TUESDAY

Closing basic price of 1,000-ounce certificates in the Victoria area $4.25 U.S. bid per troy ounce and $4.30 asked. Previous day $4.14 and $4.19.

EARLY QUOTES

VANCOUVER 10:15 A.M. STOCKS
By The Canadian Press

Following are 10:15 a.m. PST prices on a selected list of stocks provided by the Vancouver Stock Exchange. Net change is from previous day's close.

Stock	Sales	High	Low	10:15	Ch'ge
Resource and Development					
Copr Lk	31500	27	25	27	+4
QC Exp	13900	181	176	177	−3
Tyee	11500	58	57	58	+2
Tint Slv	11000	52	47	47	+4
Ntrn egl	10333	13	13	13	
Brend	10000	3	3	3	−1
Cypres	8500	32	30	30½	−1½
Nevex	8000	22	22	22	
Gdn Gnt	7000	37	36	36	−1
Silmil	5453	28	28	28	−1
INDUSTRIALS					
Block	1500	435	435	435	
GN Land	1300	92	92	92	−3
Pace	1100	175	175	175	
Crstwd	1000	250	250	250	
BBC Un	650	$13½	13½	13½	
Cdn Cell	500	$7	7	7	

Dow Faltering On 1,000 Mark

NEW YORK (AP) — The stock market turned mixed today, faltering again on the verge of the Dow — 1,000 mark.

The Dow Jones average of 30 industrials was down .25 to 993.18 by 2 p.m. and gainers maintained a 3-to-2 edge on losers among New York Stock Exchange-listed issues, after leading by better than two to one earlier.

Tuesday's rally was sparked by hopes that U.S. government statistics on wholesale prices for July, due to be issued Thursday morning, would show a favorable trend in inflationary pressures.

Brokers noted some carryover of enthusiasm early in Wednesday's session.

But as has happened 10 times previously this year, investors began to shy away when the Dow moved near the 1,000 level.

American Telephone and Telegraph, the most active NYSE issue, was up ⅜ at $59¾.

Lynch Corp., an American Stock Exchange issue, fell 1½ to $3¼. The company said a subsidiary which produces quartz crystals for citizens band radios is cutting back operations because of a decline in orders.

The NYSE's composite index was up .09 at 55.85 and the Amex market value index rose .16 to 104.02.

London

LONDON (AP) — The Finacial Times Index of 30 industrials closed today at 378.6, up 3.4.

Toronto

TORONTO (UPI) — The Toronto Stock Market was up moderately Tuesday in light trading.

Industrials up .49 to 189.15; golds up .71 to 231.69; base metals down .16 to 92.05; Western Oils up 1.81 to 226.86.

Volume 1,481,000 compared to 1,572,000 Monday. Advances led declines 192 to 174.

Industrials: Bank of Commerce up ¼ to 27; Ford up 2 to 88; Alcan up ½ to 28⅜; Inco A up ¼ to 34; Gulf up ⅜ to 28; Imperial Oil A up ¼ to 22; Dominion Foundries A up ¼ to 27⅛; Canadian Pacific up ¼ to 18⅜; Moore Corp. down ¼ to 42⅞; Macmillan Bloedel down ½ to 20⅜.

Golds: Dome Mines up ⅜ to 33⅛; Giant Yellowknife down 5 cents to 4.65.

Base metals: Roman Corp. up ¼ to 18½.

Western Oils: Acquitane up ⅜ to 19⅝; Dome Petroleum up ⅝ to 41¼; Hudson's Bay Oil up ¼ to 37¾; Norcen up ¼ to 12⅜; Pacific Petroleum up ½ to 28½; Home Oil A down ½ to 27.

Montreal

MONTREAL (UPI) — Banks and papers moved lower and all other sectors rose in moderate trading Tuesday on the Montreal Stock Exchange. The industrial index at the close was up .07 at 194.54.

Volume was 316,866 compared to 311,557 Monday. Declines led advances 80 to 50.

Utilities were up .12 at 144.57, banks down 3.18 at 249.84, the composite index down .23 at 190.66 and papers down .03 at 120.24.

VANCOUVER CLOSING STOCKS

TUESDAY

[illegible]

MONTREAL TRUST APPOINTMENT

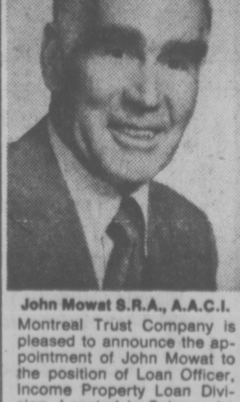

John Mowat S.R.A., A.A.C.I.

Montreal Trust Company is pleased to announce the appointment of John Mowat to the position of Loan Officer, Income Property Loan Division. Located in Calgary, he will be responsible for income property loans and investments in British Columbia, Alberta and Saskatchewan.

Mr. Mowat joined Montreal Trust in Toronto in 1954 after five years with CMHC. He has been Manager of the Calgary branch, Mortgage Loan Department since 1960.***